Forecast—Less cloudy, sunny in afternoon (Details on Page 2)

The Daily Colonist.

Vancouver Island's Leading Newspaper Since 1858

Telephone — E 4111

11.30 p.m. to 8 a.m.
Circulation, E 0725 — Sports, E 7000
Editorial, E 4500 or E 8305

NO. 149—NINETY-FIFTH YEAR — VICTORIA, BRITISH COLUMBIA, SUNDAY, JUNE 7, 1953 — 5 CENTS DAILY 10 CENTS SUNDAY — 62 PAGES

Beautiful Palominos Parade Eye-Catchers

Patrol of beautiful Palomino horses from Seattle's Nile Temple is shown above as they were about to enter yesterday's grand parade of Shriners. The Palominos wore silver-mounted bridles and saddles.

Korea Preparing To Continue War

Syngman Rhee Recalls Officers From Training in U.S., Britain

MUNSAN (AP)—Allied and Red truce delegates raced through another critical meeting Sunday in the stretch drive towards an armistice. There were strong indications the basic agreement may have been reached on the last major issue.

An early announcement was expected, possibly within 24 hours.

But even as the crucial talks were going on at Panmunjom, South Korea erupted with a series of fiery moves and vitriolic statements that cast a pall over the truce drive.

A high South Korean official accused President Eisenhower of selling out Korea.

President Syngman Rhee ordered a "semi-emergency alert" and dimmed his defense minister to recall all South Korean army officers now training in the U.S.

CONTINUE FIGHTING

"We must continue fighting north by ourselves" unless all of South Korea's security demands are met, Rhee said in a statement alerting his people.

Gen. Mark Clark, U.N. Far East commander, rushed by air to Seoul for the second time in three days. He was reported carrying a message from President Eisenhower dealing with South Korea's wavering attitude toward armistice.

View chairman Yoon Thai Ung headed a National Assembly delegation from Pusan which conferred with Rhee on Seoul Sunday and branded the Allied truce terms as a Munich—symbol of appeasement.

Yoon threatened that South Korea would "declare war against India" if that neutral national under terms of the armistice proposal, sent its troops to guard prisoners of war refusing repatriation.

FIGHT INDIA

"We will fight them," Yoon thundered. "We will fight not only the Indian troops but also Russia war against India should they send the troops without our consent."

Yoon said further that South Korea also would fight any Communist agents who enter South Korea under truce terms to make a "guerrilla war." PWs who refuse to go home.

"We simply are disappointed with President Eisenhower for selling out Korea as General Marshall under the Truman administration sold out China to the Communists," Yoon said. "The United States must know clearly that if they sell out Korea now it will result in selling out of themselves in the international evil-Communism."

LAST MAN OUT

South Korea pulled out last last man Sunday from the U.N. command truce team. He was one of relatively little authority, a liaison colonel.

The main support for the belief that the basic agreement has been reached on the last major truce issue handling of PWs who refuse to return to Red rule stemmed out of a meeting of lower level liaison officers after the main truce session.

They normally would handle the tasks of working out administrative details for the prisoner exchange.

In the past, such shifts have meant that the main policy issues have been settled.

Hit-Run Wrecks Car

One man was only slightly injured in a hit-and-run hit and run accident on Douglas Street late last night.

Harold Douglas Abbott of 725 Kings suffered cuts and bruises after his car was forced off the road, smashed a lamp standard, grazed a power pole and turned over on its side.

The Abbott car was almost a total wreck after being sideswiped by a speeding car on the rain-soaked street near Queens. It mounted the curb, smashed down a cluster light, breaking the standard in two places and carrying the base more than 20 feet along Douglas.

Splinters rolling over on its side and coming to a stop at the front of an electrical and oil motor repair store, the car grazed a power pole.

Broken glass from the smashed globes was scattered for almost half a block along the curb and pieces of the smashed car were scattered along the roadside.

Fire engines from two city halls added to a fast-developing traffic tangle when an alarm was turned in by someone at the scene.

Election Decision Expected in Week

BY TOM GREEN
Colonist Ottawa Correspondent

OTTAWA.—Canadians are expected to be informed of the date of the impending federal general election next week end. It should be either August 10 or August 17.

Both major party leaders will be back in Canada from the Coronation a few days before then. George Drew, Progressive Conservative leader, is expected to reach Montreal via British Overseas Airways early Wednesday morning to get the election date decision and to make final arrangements for his nation-wide campaign speaking tour.

Prime Minister Louis St Laurent is expected to leave London late Wednesday at the close of the Commonwealth conference and be in Montreal early Thursday. The two other party leaders have remained in Canada.

Mr. St. Laurent will fly home in the RCAF's C5 transport which Friday took British Foreign Secretary Anthony Eden to Boston for surgery.

Cabinet is expected to be told the election date Friday. Mr. St. Laurent will first inform his colleagues of his choice and then consult with Governor-General Vincent Massey as to the dissolution of the 21st Parliament. After he has concluded all the formalities and made some election preparations, it is expected he will take a few days rest at his St. Patrick Que., summer home before starting on his campaign tour of the major centres.

One member of the cabinet will have been busy in the buildings—Health and Welfare Minister Paul Martin. Mr. Martin embarks the coming week on a speaking tour of Manitoba and Saskatchewan launching the federal election campaign in Western Canada.

Mr. Martin's trip to the west will be a combined business and political tour, with the accent heavily on the latter. He will speak at seven political meetings and address two non-political gatherings.

Milk River In Flood In Montana

HAVRE, Mont. (UP)—At least 800 residents of this flood-stricken northern Montana community sought refuge in churches and private homes Saturday as more than four feet of water from the raging Milk River poured into their homes.

City officials warned that about 100 more should vacate before midnight.

Meanwhile, no relief appeared in sight for the homeless. The Milk still was rising steadily and the U.S. weather bureau predicted it would continue until Sunday afternoon.

Twenty miles downstream at Chinook, where the waters burst Paradise dam late Friday, the river gave no indication it would level.

At Harlem, 50 miles east, water was almost up to the high way at Fort Belknap Bridge and officials said there was danger the bridge might give way.

MUDDY WATER

The north side district of Havre was covered by muddy water three to four feet deep. It has been raining hard all week and the weather bureau said the Milk River would continue to rise until sometime Sunday.

The flood situation on the Missouri River and many of its northern Montana tributaries was improving, except around Havre. Around Great Falls, Montana's largest city, 2,000 to 3,000 persons who had left their homes earlier were returning to their battered dwellings and repairing damage estimated at $2,500,000.

Dikes holding the usually placid Milk River in its bed around Havre were broken in several places during the night. Hundreds residents of the lowlands were sheltered in churches, schools and private homes.

The expected crest on the Milk here was predicted as being "somewhat higher" than the floods a year ago that army engineers said caused an estimated loss of $3,000,000 as the homes of 4,200 persons were inundated.

Berry Pickers Badly Needed

A huge loss may face berry growers on southern Vancouver Island unless pickers register immediately for work, the federal-provincial farm labor service reports.

Less than 24 pickers are available for work, said office manager C. M. Smith. "Unless many persons register by Wednesday the situation will be desperate," he said.

About 400 persons are required.

Registrations are made at 602 Broughton Street, Room 8.

Wages for pickers, as set by Saanich Producers' Committee, are as follows for crops and jam berries.

Strawberries, 60 cents a crate, four cents a pound; loganberries, 50 cents; three cents; raspberries 50 cents; five cents, black currants, five cents a pound.

Hourly wages for other work vary from 60 cents to 75 cents. Boys and girls working must be at least 14 years of age.

Main work this week will be strawberry picking, said Mr Smith.

At least six hours work each day must be provided all workers, provided it is not raining, it was reported.

Special buses for pickers are expected to begin at the end of the week, in co-operation with Vancouver Island Coach Lines. Special fares will be effective Times and routes of buses will be announced when the service begins.

Watchmaker Starts Trip To England in Tiny Plane

BAKERSFIELD, Calif. (UP)—A 27-year-old jeweler landed his tiny 90-horsepower plane here Saturday night, after completing the first leg of a planned flight to London.

Peter Glockhaus, who started the trip at 4 p.m. PDT from the San Mateo, Calif., airport, landed here at 7.30 after a flight of about 280 miles. He said he would eat dinner here and then proceed to Needles, Ariz., where he would spend the night.

Glockhaus said the publicity about his projected flight in the tiny Luscombe 8 F had "upset his plans to surprise his parents in England.

"I wanted to surprise them," the nonchalant flyer said. "But I know they'll hear about it now and start to worry."

He refused to give his parents' address.

The blond expert watchmaker has been planning the trip to visit his parents for three years. Ever since he learned to fly, and expressed surprise that any one else is interested.

"Actually, this is simply the cheapest, best way for me to get to see my parents and my brother in England. I couldn't afford any other way," he explained.

"I don't intend to take any chances" he added. "If weather looks bad I'm going to set down and wait it out. I'll not stick my neck out, even if it takes me a month to get to London."

Glockhaus will fly across the country to Goose Bay, Labrador. Then he will jump over to Greenland, a hop of 850 miles. From Greenland to Iceland, a distance of 950 miles, will be the longest single flight of his trip.

Youth Escapes Alligator

MIAMI, Fla. (AP)—A 15-year-old schoolboy sat up on a bridge post last Saturday and quietly hold how he raced an alligator to the shore of a darkened lake in an almost deserted park and just managed to escape alive.

The alligator crushed a boot in Jimmy Stewart's right foot and hit him in the chest, shoulder and right arm. He also got a scratch on the head which might have come from the saurian's tail.

Stewart, a bad ninth grade junior high school student well encased in bandages and splints, but reported his condition as "great."

"SURE SWAM FAST"

"I ain't such a good swimmer," said Jimmy, "but I sure swam fast last night."

He went out to Greynolds Park north of Miami in the main taken belief that swamp areas of his were on a bayride there. When he couldn't find them he stripped down to his shorts and plunged into the boating lake.

"I had swum maybe halfway across the lake when I saw this gator right in front of me coming toward me. His head out of the water and his mouth open.

"I could see his teeth."

Jimmy said he thought the alligator was about six or seven feet long, judging from the size of the head and guessed he was about 30 yards from shore when the encounter occurred.

PULLED FREE

"I turned around and started swimming back in the back as fast as I could. When the gator was almost in me I kicked out with my right foot. The gator grabbed my foot with his teeth."

Jimmy said he kicked frantically with his left foot and managed to pull free and started swimming again.

He wasn't too clear what happened after that but thought the gator nipped at him two or three times more "trying to get me back."

Jimmy staggered out to his bicycle and pedaled about a mile to a small grocery store. A woman there called police and Jimmy was rushed to hospital in an ambulance.

Knife Wounds Elevator Girl

SEATTLE (AP)—Miss Goldie Atkinson, 19, a vessel elevator operator, was stabbed late last Saturday while at work.

Sunday Magazine Coronation Issue

In order to provide readers with a permanent memento of the Coronation, the Colonist magazine next Sunday will be devoted to pictures of the great event.

Included in the supplement will be a story of the Westminster Abbey ceremony, written by Paul Gallico, one of today's outstanding writers.

Text of the Queen's message to the Commonwealth also will be included.

The remainder of the 12 pages will be devoted exclusively to pictures.

Anyone wishing additional copies can order them by telephoning the Colonist circulation department at E 4111.

Tensing Also To Be Rewarded

Hillary, Hunt Knighted for Mount Everest Conquest

LONDON (Reuters) — The Queen has conferred a knighthood on New Zealand beekeeper Edmund Hillary, 34, for conquering Mount Everest and proving himself a suitable reward, as well for the Indian guide who helped him struggled to the 29,002-foot crest with him.

Col. John Hunt, 42, leader of the triumphant Mount Everest expedition, also received a knighthood.

The awards came Saturday as a surprise since Royal honors are normally handed out only twice a year—at New Year's and the Queen's birthday.

Hillary and Tensing Bhutia were the world's highest men yesterday May 29. News of their victory after the failure of 10 expeditions in 32 years, was flashed to London last Monday night on the eve of the Queen's Coronation. It was immediately hailed as a sign of British resurgence in the new Elizabethan age.

Saturday night's announcement said Hillary has been made a Knight Commander of the Order of the British Empire and Hunt a Knight Bachelor. Hillary's award is the higher one and entitles him to wear a special insignia of the order.

The announcement said he is also Her Majesty's desire to recognize the achievement of Sherpa Tensing. Since he is not a British subject, this requires no honors and no immediate announcement can be made.

The Sherpas are a Nepalese tribe who live in the eastern slopes of the Himalayas. Tensing, a veteran of previous assaults on Everest, is almost illiterate.

He has been paid $47.60 a month with a "danger" allowance of 63 cents a day by the British expedition.

Details of the successful climb are being eagerly awaited at Katmandu, Nepal, Runnerup Club.

Hillary, a lean six-footer, was a flying officer in the Royal Air Force during the war. He returned to Auckland to take up his beekeeping and practised mountain-climbing in the New Zealand Alps.

Prime Minister Sidney Holland said in a statement to London Saturday night: "The news that Her Majesty the Queen has graciously conferred this high honor upon Mr. Hillary will be received in New Zealand with the greatest pleasure and satisfaction as I am sure it will also be by the people of the United Kingdom and indeed the whole world."

Hunt, a regular British Army officer, has participated in Himalayan climber and has also spent 10 climbing seasons in the European Alps. During the Second World War, he served as chief instructor to the commando mountain and snow warfare school.

The British expedition was sponsored by the Royal Geographical Society and the Alpine Club.

Friendly Robin Prefers People

PORTLAND (AP)—A young robin has lived with people and with birds. He prefers people.

So he gets no farther than one door away from the home of the Stanley Stites family—the people he likes best.

That's because the Stites family took flim in when they found him two years ago, helpless on their lawn. Five three weeks they fed him. They even helped him learn to fly by swinging him progressively higher and higher.

Then they turned him loose. He met other robins, but they right back to the Stites every time one of them stepped outside. He still does it, perching on their head or shoulder and accepting tidbits of food.

He ignored the scandalous efforts of the other robins, who chirp loudly in protest against his unrobinlike attitude.

Inside Today

	Pages
Political Roundup	3
U.B.C. Scholarships Listed	5
Jim Nesbitt on Politics On the Labor Front	14
A Pulse in Print	15
College Scholarships Awarded	27
Classified	28
Comics	26
Crossword	26
Contract Bridge	26
Editorials	4
Financial News	7
G. E. Mortimer's Column	5
Obituaries	5
Parisena	23
Radio Programs	28
Schools News	28
Social	20, 21, 22, 23
Sport	8, 9, 10, 11, 27
Television	28
Theatres	24

Concert for Orphan Children To Close Shrine Celebration

Victorians today are saying three days have filled the city with them the hope for their early return. (More Shrine Shrineden who, for the past The departing Shriners take away with them the hope for their early return. (More Shrine Pictures on Page 15)

While some of the red-fezzed gentlemen danced on the sidewalks the sirens last night, others gathered in the Curling Rink to conduct ceremonials commemorating Gizeh Temple's golden anniversary and weaving more than 150 initiates into the Shrine order.

Yesterday was full of activity for the Shriners. At 8.30 a.m. they participated in a solemn flag-raising ceremony on the Parliament Buildings lawn.

Initiation ceremony followed immediately at the Curling Rink, followed by a luncheon where Gizeh's Illustrious Potentate Robert H Johnson addressed candidates.

The grand parade at 2 p.m. was the highpoint of the day of the afternoon. Ceremonials resumed immediately following the parade.

During the afternoon, wives of Shriners attended teas at Government House, the Bay and Eaton's.

A huge banquet was held in the Curling Rink after the final ceremonials.

At 9.30 p.m. Shriners and their wives assembled at the Curling Rink to attend Potentate Johnson's reception.

The three-day meeting will conclude today following a parade to Christ Church Cathedral which starts off at 8.45 a.m. from the rear of the Empress Hotel.

Later in the day Shrine bandsmen will put on a special concert for children of the B.C. Protestant Orphanage. The youngsters have been in quarantine because of a chronic outbreak of scarlet fever.

The Shriners have promised to stage a special show, complete with a magician, for crippled children at the Royal Alexandra Solarium on June 29. The youngsters were unable to see yesterday's celebrations because the Solarium is so far from town.

Twins, Chanters Undampened

Three-year-old twins Robin and Laurel Burgess, smugly dressed in slickers, didn't let the rain stop them from enjoying yesterday's Shriners' parade. As they gazed in awe on the procession a passing group of chanters sang, "The sun shines bright in old Victoria, but it always rains — today," to the tune of "Glory, Glory, Hallelujah."

ALL ABOARD

With G. E. Mortimore

SCIENCE has finally given us the three-dimensional newspaper advertisement. Well, science can take it back as far as I am concerned.

A newspaper in Waukesha, Illinois, has afforded its readers by printing a 3D advertisement in full color, and giving away a pair of Polaroid glasses with each copy of the paper.

Now that 3D has come to the newspapers, a man will be able to reach inside a picture of a refrigerator and pull out a pat of margarine. But the refrigerator still costs $499.98, and if there is a pair of glasses you can wear to make the price look smaller, send it around with tomorrow's paper, please.

The old flat-type newspaper is good enough for me, thank you. I don't think this three dimensional stuff suits the dignity of the press. It would be disastrous if a reader could look around the words of a ringing appeal to the conscience of the country and see the man who wrote them. A small, weedy rogue, picking his teeth with the stub of a pencil. (That's why I always put a picture of someone else at the top of this space.)

Adding sound to a newspaper might be an improvement, though. People who were wrapping their newspaper around the garbage would be startled to hear its pages exclaim, in a rustling, throaty voice:

"Stop, you fool. You haven't read Mortimore's column yet."

* * *

AS the sun slowly shrinks in the West, invisible behind the rain-clouds, the Shriners say good-bye to beautiful Victoria, and to their life savings, which they have invested in rare old English china and woolens, all made in Montreal. It was fun having you in town, Shriners. I'll bet those fezzes make handy containers for ice bags on the head.

* * *

"NEXT week East Lynne." The old tear jerker really is coming to Victoria. Bob Tabor and his Drury Lane players present it on the stage of the Langham Court Theatre, starting Monday.

It's a satirical version of the sad old play, loaded with laughs. The playwright will undoubtedly turn in his grave at such additions as audience-singing and can-can dancing. Cast includes director Tabor, Michael and Diana Rothery and Bill Artus, an entertainer fresh from television and night-club shows.

* * *

IAN THORNE, ex-director of the York Theatre, packed up yesterday and went to Vancouver. He said he had made an offer to bury the hatchet with R. B. "Nick" Milnes and take his company back to the York on a package basis, the same way that the Vancouver company appeared here. Nick refused. The theatre manager couldn't be reached for comment. It's all very sad, and so unnecessary. The theatre was going well, until quarrels and stubborn foolishness tore it apart.

Royal Roads Man Wins Military Cross

Lieut. Dan Gordon Loomis, a graduate to be decorated alone graduate of Canadian Services the college was opened to the College, Royal Roads, has been three services.

awarded the Military Cross for bravery in Korea.

Wounded while commanding a platoon of the 1st Battalion, Royal Canadian Regiment, he "rearranged his patrol, continued under heavy shell and machine gun fire to assist in the evacuation of three of his patrol casualties who were wounded in the assault, and . . . succeeded in keeping his commanding officer informed of the situation by wireless," the citation said.

"On his return from this engagement this officer made certain that all casualties were safely in and all personnel of the patrol accounted for before he allowed himself to be evacuated by stretcher to the regimental aid post, where he gave a clear, concise picture of the patrol action to his commanding officer."

Lieutenant Loomis completed his training at Royal Roads in 1950 and went on to Royal Military College, Kingston, for the customary two years of further training. At Royal Roads he was captain of "A" rugby team in his senior year.

He was the first Royal Roads

City Magicians Name Officers

Ernie Crockford, well known Victoria magician, has been elected president of the Victoria Magicians' Association.

The association was recently formed after local magicians had met informally at one another's homes for more than eight years.

Lack of accommodation had prevented the group from expanding but recent provision of a larger place in which to meet prompted the organization of a formal association.

Plans for a drive to increase the membership are to be announced shortly.

Others elected in office were: Frank Merryfield, honorary president; Carl Hemson, vice president and Ross Simma, secretary-treasurer.

Charter members of the new organization are Mr. and Mrs. Douglas Hawks; Mr. and Mrs. Jack Rogers; Mr and Mrs. Reginald Thurber; Mrs. E. Crockford; Mrs. Frank Merryfield; Mrs. Carl Hemson and Mrs. Ross Simma.

Italian Fighter Plane Crashes, Kills Woman

NAPLES (Reuters). — An Italian air force fighter crashed near here Saturday, killing an elderly woman and injuring six other persons.

A average density of salt in the oceans is 35 parts salt to 1,000 parts water.

Political Roundpup

No Insurance Frills, CCFer Pledges

The CCF will cut out "the frills of insurance companies—the number of offices and the advertising. If elected as the government, according to Frank Mitchell, CCF Esquimalt candidate.

Speaking last night to about 85 people, he said, "You shouldn't have to go in court to prove who was at fault in a car accident. You should only in the accident to collect insurance.

Private insurance companies "are not interested in giving coverage," he said. "They are interested in making lots of money."

The CCF, if elected as the next government, will abolish hospital service co-insurance premiums throughout B.C., replacing the present 78 standards with a single standard.

"You," said Cornby, speaking in support of Mr. Mitchell, said the Social Credit Party is the worst party of all and the

* * *

Sydney Smith of Vancouver, vice president of the B.C. Liberal Association, yesterday accused Social Crediters of slanting government-paid advertising.

Newspaper advertising explaining the alternative voting system always shows an example ballot with the figure "1" after the first name on the ballot, where the Social Credit candidate will be shown on election day, he charged.

"This is taking unfair advantage of the government's position and is an attempt to influence the voters," he said.

* * *

In Victoria, city Progressive Conservative candidate R. J. Patch has taken exception to a recent statement by city Liberal candidate Mrs. Nancy Hodges.

"I would like to remind her and the public of a few Conservative humanitarian reforms despite her statement that 'all social and humanitarian reforms in Canada have Liberal origin'," he said yesterday.

"A Conservative government introduced the Workmen's Compensation Act in 1916, gave first statutory recognition to trade unions in 1919, gave first recognition to fair wages and reasonable working hours in 1919, first recognized old age pensions in 1919, gave first federal assistance in housing, 1919, gave first unemployment relief and aid to provinces in 1921, appointed the first labor man as minister of labor, gave first recognition to compensation for federal employees, established the principal of unemployment insurance; gave first annual grants to technical and agricultural education and set up the first federal machinery to promote industrial harmony between employers and employees," he said.

* * *

Oak Bay CCF candidate Fred Bevis compared candidates of other political parties to unpaid directors of a company, speaking in St. Mary's Hall.

"They have a vote without voice," he said.

CCF candidates resemble directors of a cooperative society because they are pledged to carry out the wishes of those who elect them, he said.

He said the outstanding achievement of the CCF was the maintenance of free speech, without fear of ridicule. This can only be maintained if it is exercised, he told his audience.

At a recent meeting of the Navy League Chapter, IODE, members decided to take charge of the superfluity stall at the Rainbow Carnival, being held on Saturday, June 13, at the Sea Cadet Barracks. Committee headed by the regent Mrs. Julia Jones and Mrs. W. P. Mawdsley will be in charge of arrangements. Donations for stall will be gratefully accepted.

Weather Forecast

June 7, 1953

(Government Forecast)

TODAY

Sunny in afternoon. Not much change in temperature. Winds southwesterly 20 m.p.h. Sunshine yesterday, 18 minutes. Precipitation .19 inch. Outlook for Monday, sunny.

FORECAST TEMPERATURE

High today 60
Low today 48

RECORDED TEMPERATURE

High yesterday 57
Low yesterday 49

SUNRISE AND SUNSET

Sunday ..... 4:12 (Sunset) 8:1
Monday ..... 4:12 (Sunset) 8:14

TIDES AT VICTORIA
(Pacific Standard Time)

JUNE

Time	Ht.	Time	Ht.	Time	Ht.	Time	Ht.
1	4.4	1:2	1.1	1:1	1.1	1:2	1.1
2	4.6	1:3	1.1	2:1	1.1	2:3	1.1
3	4.8	2:3	1.1	3:1	1.1	3:4	1.1
4	5.0	3:4	1.1				
5	5.1	4:5	1.1	4:0	1.0	4:5	1.0
6	5.2	5:6	1.0	5:0	1.0	5:6	1.0
7	5.3	6:7	1.0	6:0	1.0	6:7	1.0
8	5.4	7:8	1.0	7:0	1.0	7:8	1.0
9	5.4	8:9	1.0	8:0	1.0	8:9	1.0
10	5.4	9:9	1.0	9:0	1.0	9:9	1.0
11	5.3	10:9	1.0	10:0	1.0	10:9	1.0
12	5.2	11:9	1.0	11:0	1.0	11:9	1.0
13	5.1	12:9	1.0	12:0	1.0	12:9	1.0
14	4.9	1:9	1.0	1:0	1.0	1:9	1.0
15	4.7	2:9	1.0	2:0	1.0	2:9	1.0
16	4.5	3:9	1.0	3:0	1.0	3:9	1.0
17	4.3	4:9	1.0	4:0	1.0	4:9	1.0
18	4.2	5:9	1.0	5:0	1.0	5:9	1.0
19	4.0	6:9	1.0	6:0	1.0	6:9	1.0
20	3.9	7:9	1.0	7:0	1.0	7:9	1.0
21	3.8	8:9	1.0	8:0	1.0	8:9	1.0
22	3.7	9:9	1.0	9:0	1.0	9:9	1.0
23	3.6	10:9	1.0	10:0	1.0	10:9	1.0
24	3.6	11:9	1.0	11:0	1.0	11:9	1.0
25	3.6	12:9	1.0	12:0	1.0	12:9	1.0
26	3.6	1:9	1.0	1:0	1.0	1:9	1.0
27	3.6	2:9	1.0	2:0	1.0	2:9	1.0
28	3.6	3:9	1.0	3:0	1.0	3:9	1.0
29	3.6	4:9	1.0	4:0	1.0	4:9	1.0
30	3.6	5:9	1.0	5:0	1.0	5:9	1.0

TIDES AT POINT ATKINSON
(Pacific standard Time)

JUNE

Time	Ht.	Time	Ht.	Time	Ht.	Time	Ht.
1	4.4	1:2	1.1	1:1	1.1	1:2	1.1
2	4.6	1:3	1.1	2:1	1.1	2:3	1.1
3	4.8	2:3	1.1	3:1	1.1	3:4	1.1
4	5.0	3:4	1.1				
5	5.1	4:5	1.1	4:0	1.0	4:5	1.0
6	5.2	5:6	1.0	5:0	1.0	5:6	1.0
7	5.3	6:7	1.0	6:0	1.0	6:7	1.0
8	5.4	7:8	1.0	7:0	1.0	7:8	1.0
9	5.4	8:9	1.0	8:0	1.0	8:9	1.0
10	5.4	9:9	1.0	9:0	1.0	9:9	1.0
11	5.3	10:9	1.0	10:0	1.0	10:9	1.0
12	5.2	11:9	1.0	11:0	1.0	11:9	1.0
13	5.1	12:9	1.0	12:0	1.0	12:9	1.0
14	4.9	1:9	1.0	1:0	1.0	1:9	1.0
15	4.7	2:9	1.0	2:0	1.0	2:9	1.0
16	4.5	3:9	1.0	3:0	1.0	3:9	1.0
17	4.3	4:9	1.0	4:0	1.0	4:9	1.0
18	4.2	5:9	1.0	5:0	1.0	5:9	1.0
19	4.0	6:9	1.0	6:0	1.0	6:9	1.0
20	3.9	7:9	1.0	7:0	1.0	7:9	1.0
21	3.8	8:9	1.0	8:0	1.0	8:9	1.0
22	3.7	9:9	1.0	9:0	1.0	9:9	1.0
23	3.6	10:9	1.0	10:0	1.0	10:9	1.0
24	3.6	11:9	1.0	11:0	1.0	11:9	1.0
25	3.6	12:9	1.0	12:0	1.0	12:9	1.0
26	3.6	1:9	1.0	1:0	1.0	1:9	1.0
27	3.6	2:9	1.0	2:0	1.0	2:9	1.0
28	3.6	3:9	1.0	3:0	1.0	3:9	1.0
29	3.6	4:9	1.0	4:0	1.0	4:9	1.0
30	3.6	5:9	1.0	5:0	1.0	5:9	1.0

SAANICH DIKES

To determine tide at Saanich, deduct 4 min. For higher high water deduct 15 minutes, for lower low water deduct 25 minutes. For higher low water deduct 1 hr. 10 minutes and lower high water 35 minutes.

COWICHAN BAY

To determine tide at Cowichan Bay add. For higher high water deduct 10 minutes, for lower low water add 1 hour 10 minutes for half tide deduct 25 minutes.

TEMPERATURES
(To 5.00 a.m.)

	Mtn	Max	Precip. Inches
Halifax	48	60	
Montreal	48	57	.25
Toronto	50	61	
Winnipeg	39	55	
Brandon	39	60	
The Pas	42	64	
Prince Albert	43	56	
Saskatoon	37	60	
North Battleford	37	60	
Edmonton	42	60	
Lethbridge	37	66	
Calgary	42	60	
Banff	37	60	
Kamloops	46	66	
Vancouver	50	53	.11
Agassiz	46	60	Trace
Penticton	47	61	
Prince George	35	55	Trace
Prince Rupert	45	52	
Whitehorse	33	70	
Dawson Creek	36	60	.01
Grande Prairie	36	57	.12
San Francisco	48	57	
Chicago	50	62	
New York	51	61	

Diamonds for June Weddings

Matched Sets For Her and Him

Many couples choose the double ring ceremony for which we have special sets of engagement ring set with flawless diamonds, and the matching rings designed are our beautiful selection in a large price range

Matched Bridal Sets From $100.00

Other matched sets with 3-stone diamond engagement rings in $1 100

See our distinctive selection of link rings combining

Diamond and Ruby
Diamond and Emerald
Diamond and Sapphire

WEDDING RINGS
Matched Wedding Rings From $30.00
Diamond Set Wedding Rings From $12.00

BUDGET TERMS
NO CARRYING CHARGES

F. W. Francis LTD.
DIAMOND MERCHANTS
1210 DOUGLAS G 7611

DO YOU WANT FAMOUS
BEGONIAS
see
Swan Lake Conservatory
DISPLAY AD PAGE 8

CLASSIFIED ADS—Don't COST—They PAY

Buy Your New
GE
Refrigerator
at
Macdonald's
NO MONEY DOWN
Pay Only 50c A Day
THE MACDONALD METER PLAN WAY
MACDONALD'S
716 YATES STREET PHONE E 1171

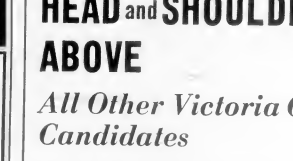

HODGES	1	PROUDFOOT	1	STRAITH	1

HEAD and SHOULDERS ABOVE

All Other Victoria City Candidates

A Proven Team for Victoria

These three hard-working representatives of Victoria have done a great job for us—together they will do more for our City than any untried candidates—NO MATTER OF WHAT PARTY.

MARK YOUR BALLOT 1

for each of them

You Will Make No Mistake

LET'S RE-ELECT ALL THREE!

VOTE LIBERAL *Tuesday*

FOR TRANSPORTATION TO THE POLLS
B 8201 B 8202 B 8203

Inserted by Victoria Liberal Association

Swimming Classes For the Children

8 to 14 Years of Age

Sponsored by

THE DAILY COLONIST

Eight Weeks—July and August

An eight week swimming course for Greater Victoria youngsters between the ages of 8 and 14 years will be held at Happyland Beach at the northeast corner of Elk Lake. Would-be swimmers will be charged $2.50 to take the course but there will be no charge if they supply their own transportation. The classes, open to youngsters up to 14, will be opened to everyone if enough interest is shown.

All facilities and equipment needed for the class will be provided and qualified instruction will be given. Every precaution will be taken to safeguard the youngsters with capable lifeguards in attendance. Your youngsters will benefit from this healthy, outdoor activity! Please mail this form to the Daily Colonist Editorial Department.

PARENTS MUST APPROVE APPLICATION BY SIGNING THE APPLICATION FORM

ENROLL NOW!

Colonist Swimming Classes Application Form

(Only Those Applications Signed by Parents Will Be Accepted)

SWIMMER'S NAME_____ AGE_____

PARENT'S NAME_____

PARENT'S ADDRESS_____

TELEPHONE NUMBER_____

Applicant's Signature _____ Parent's Signature _____

Pakistan, India Pact Considered Possible

BOMBAY (AP)—Hopes for tense with Pakistan was that a joint India-Pakistan defense three were several outstanding pact have been revived with the problems between the two countries change in government of neighbor and not one of them had Pakistan been solved.

Mohammed Ali, the new Gadgil pointed out that the Pakistan prime minister, told press in Pakistan had not a press conference at Karachi helped. He said there were con- that he would like to meet siderable war references in "Jehad" (holy war) against India. For harlal Nehru very soon and that he would be willing to make security pacts with all two blocs engaged in the "cold countries, including India.

A mutual defense pact between the two countries would mean as single and official alignment to date has been against defense pacts.

Not long ago in the Indian with Pakistan because of their parliament, Sri V. Ijaiglu, a many differences, particularly prominent congressman from Bombay, strongly opposed the Nehru bloc of India and Pakistan has geographical position denies it a joint defense. His reasons for opposing a joint defense policy were that the foreign policy of Pakistan was in favor of one of the war." He argued that if India entered into a pact with Pakistan she would have to depart from her foreign policy of non-alignment.

While India has not considered seriously joint defense pacts.

Newly-crowned Queen Elizabeth II appears in a chill wind on the palace ground to present medals to Commonwealth and empire troops present for her Coronation. The Queen is presenting Cmdr. Robert F. Welland of Victoria, B.C., with his Coronation medal as the Duke of Wellington looks on.

Four Canadians Win with Pinza

By The Canadian Press

Four Canadians picked up a total of $466,000 Saturday when Sir Gordon Richards rode Pinza to victory in the 174th running of the Epsom Derby.

Three of them, from Ontario, won $140,000 apiece, on the Irish hospital sweepstakes and the other, Egide Lalonde of St Marguerite, Que. won top money, of $16,800 in the Army and Navy draw.

Hardly had Pinza, the favorite, crossed the finish line in the classic at Epsom Downs, England, when foundry worker William Robertson of Mimico, Ont. exclaimed:

"This is what I've been waiting for all my life. A big bundle of cash, at last."

He was one of three ticket holders near the Toronto area to win the big payoff. The others were T. S. Fife, a tycoon business executive, and Mr. and Mrs. Ross Lent of Brampton.

Four of the 72 Canadians who drew horses in the Irish hospital sweepstakes won prizes running as high as $46,000 on second and third place horses. Two others were winners in the Army and Navy sweeps.

Evans E. Winters a Hamilton executive, won $36,000 in the Irish Hospital sweepe when the Queen's Aureole ran second to Pinza. John Scully of Elmwater, Ont., at miles east of Owen Sound, and a Regina resident with the nom de plume of Colonel also came in for $36,000 apiece.

Only one person held a ticket on Pink Horse, third home in the derby. The ticket holder is 2321981, W. P. Motte, Vancouver who is about $27,000 richer.

Second and third place winners in the Army and Navy draw were Rear Admiral of Toronto who won $27,000 on Alcide and John MacDonald of Fort William, who will get $17,200 with his tickets on Pink Horse.

It was a great event for Mr Quilts. He was 66 today.

"It worth living 66 years for a celebration like this" he commented. "I guess it is the luck of the Irish".

Assessing was overjoyed. I've bought tickets for years, he said. "This is a gift from heaven".

Big Tankers Crash, Sink, Man Dead, Three Missing

WILMINGTON, Del. (AP)—Two giant oil carriers one of them among the largest of America's sea going ships, lay smashed together early Saturday in Delaware Bay.

Explosions and fire racked the two vessels. Most of the 86 crew members leaped from the burning ships into the oil slicked water.

Coast guardsmen, army engineers and private citizens, using everything from rowboats to tugs, cruisers, pulled 62 from the river alive. Many of the survivors were burned or injured slightly.

The Red Cross said one other man died and three are missing.

A tiny army engineers' patrol boat picked up 58 survivors. Some of the others swam ashore.

The dead crew member, Joseph Donnelly, 45, of Marcus Hook, PA, has been on his first trip aboard the 14,000 ton Phoenix.

The 11,081 ton Pan Massachusetts, inbound for Philadelphia from Houston, Tex. with 150,000 barrels of high octane gasoline sliced into the empty Phoenix 40 miles south of Philadelphia where the river is too wide. Survivors blamed weather the 40-minute fog for the crash.

The Phoenix drifted to a point about a half mile off the shore, burned and sank in the muddy bottom. The ship had a capacity of over nine million gallons of oil.

The Pan Massachusetts lay with her main deck sunk almost at water level and her keel close in on the bottom.

The Lewes River flows 338 miles from Lubergie Lake to the Yukon River.

Logging Parley Elects B.C. Man

PORTLAND (BUP)—Representatives of logging and allied industries from British Columbia and seven western states wound up a three-day meeting of the Forest Products Safety Conference here Saturday with a B.C. man being elected president and a B.C. firm receiving an award.

The nearly 200 delegates named G. R. Ruetimeyer of Vancouver as vice-chairman for the coming year. The B.C. Forest Products Co. Vancouver, was awarded a safety award in the sawmill operations division.

Noted Actor Dies in Sleep

NEW YORK (CP)—Roland Young British born actor of the stage and movies, died in his sleep at his home here Saturday. He was 65 years old.

Young was best known as a comedian. He began his career on the stage and his movie career began in 1929. He appeared in nearly 100 films. Recently, he quit the movies to appear in television.

He had been a citizen of the United States since 1918.

Oddities

SPOKANE (AP)—Two run away Seattle boys picked a "slick way to get from London City to Spokane". This, said a state highway department oil spreader.

The boys, aged 11 and 15, were picked up Saturday after a prowl car officer spotted the oil spreader near Tomstock Park. [illegible] hear the park like a Sherman tank."

NEW YORK (AP)—Gerald Duffy is a calm man.

When he woke at dawn and found his Staten Island apartment filled with smoke, he called firemen and then despite his 88 years jumped two stories to the lawn.

Firemen found him bruised and shaken up. They put out the small fire in a flying room sofa, picked up their hoses and looked around for Duffy.

He was back in bed, asleep.

Thin Woman Unharmed Under Train

ALTON, Ill. (AP)—A slight woman in blue jeans, trapped on a trestle, flattened herself between the rails as a passenger train thundered over her Friday. She escaped with nothing more than a few scratches, and still clutched the paper bag containing her lunch which she was taking to work.

"It's a miracle that's all," said Arthur Yonts, the stunned conductor. "I don't see how she ever got out of it alive."

Mrs. Nancy Lyles, 25, her face flushed and almost speechless with fright, was pulled from beneath the eighth car of the train. Mrs. Lyles combined on to work but officials there said her home is not from "a mild case of shock."

Ethel Merman Wed in March

DENVER (AP)—The marriage of Ethel Merman stage and screen star, and Robert F. Six, president of Continental Air Lines, was confirmed Saturday in a company announcement.

They were married at Mexicali, Mexico, March 5. Both have been married before, with [illegible]

The announcement said Six is a pilot and will make his home in Denver, beginning next fall.

The ground where Cardiff Giant stands was that itself fooled the Romans in A.D. 75.

Discovers Home Skin Remedy

"For years painfully itching skin was my torment. Nothing seemed to relieve it. Finally, a friend suggested I try a simple home remedy. What a wonderful thing it was. Now I enjoy life again, free from itching and irritation."

MENTHOL-EMERALD OIL is pleasant to use and it is so antiseptic and soothing that many skin troubles come of it clinging have vanished as on by magic.

MENTHOL-EMERALD OIL is sold by druggists everywhere. It has stood up for thousands who have found relief.

Victorian Honored by Queen

Farthing for Toy at Unusual Store

LONDON (AP)—There is a place in London where a poor child can buy a toy for a farthing.

The door to this bargain emporium is an archway only three feet 10 inches high, to keep the big kids out.

The toys are sold on Saturdays. One Saturday, only boys are admitted, the next Saturday girls.

The odd toy store has been in business since 1961 at the Fern Street settlement in Bromley-by-Bow. This is a part of East London where most families are hard up.

Nowadays the Saturday sales. And in the 46 years of the settlement's existence, the height of the archway has been raised only three inches. That's because this reflects the slow but sure fall in the average height of the people who live in Fern Street. Fern Street kids eat better and are a bit taller than they used to be.

Founder of the settlement and toy store, was Miss Clara Grant who began teaching in a neighborhood school in 1900. Over the years she built up a wide circle of donors who sent her cast-off toys of their own children. A benefactor for years was the Queen Mary.

Miss Grant died in 1949 but her store goes on.

Four decades ago as many as 500 kids with farthings in their grubby little hands used to show up on a Saturday morning to pass, if they could, through the archway. The archway bears this inscription:

"Enter now ye children small. None can come who are too tall."

Things reconditioned and made up into neat little packages for sale. She insisted on the token payment of one farthing because she felt this gave the children a feeling of independence and self-respect. She encouraged them to compare if they thought the goods weren't up to standard.

Crowd Cheers As Canadians Leave Palace

LONDON (Reuters)—A crowd of 30,000 cheered a special guard of Canadian troops Saturday as they marched away from Buckingham Palace after mounting guard for the past 24 hours.

Canadians also mounted guard at nearby St. James' Palace. Their appearance at the two Royal residences was the first time Canadians had mounted a Royal guard in London for 13 years.

The thousands milling around Buckingham Palace were awaiting the Queen's departure for the Derby turf classic at Epsom Downs. They watched the Canadians in their full-dress uniforms parade in the forecourt to the strains of the Grenadier Guards.

The 54-man Canadian guard, part of the Canadian service contingent in London for the Coronation, were drawn from three famous regiments, the Princess Patricias, the Royal 22nd and the Royal Canadian Regiment. Most of them are paratroops and all are veterans of Korea.

Prime Minister Sir Laurent Louis Pinsonneault, who arrived in London yesterday, said the guard Friday's ceremonial that it was "a good job, proudly executed."

PLEASE NOTE!
Bellamia Beach, No 1, Cuba, Pine Tree members and other Beer Wine veterans are requesting to attend the funeral of the late Lucinda Hurst Burgess who served with Lord Strathcona's Horse in South Africa 1900-1902. Funeral will be held at Mackay Funeral Chapel on Monday, June 8 at 1:30 p.m.

Everest & Jennings Folding WHEEL CHAIRS
USED BY THOUSANDS FOR WORK, TRAVEL OR PLAY
We are authorized agents for this famous chair, light strong and full sized they fold compactly for ease of storage and handling. Beautifully designed of chrome plate tubular steel.
From $84.50
Folds to 10"
McGill & Orme LIMITED PRESCRIPTION CHEMISTS
SURGICAL SUPPLIES LTD.
1210 Broad St. (Yarrow Bldg.) G 8453
FOLDS TO 10 INCHES

For the Cocktail Hour . . . AND AFTER 5
GLAMOROUS DRESSES FOR IMPORTANT DATES AHEAD
Plan now for the gay parties coming up . . . choose from the full showing of pretty dresses for late afternoon and evening wear for semi-formal occasions, for dinner date and dance. Every color and every harmonizing shade, one and two-piece styles and in fascinating materials that include silks satins, sheers and lustrous brocade prints. See them, compare them, choose them for individual loveliness and quality that means value.
and budget terms for your convenience
Malleks
1212 DOUGLAS

"As good as when we stored them"

SAANICH VOTERS
Vote for Continued Reduction of Provincial Debt
ELECT JOHN TISDALLE
SAANICH MUST BE REPRESENTED
By a Government Member. Social Credit will win the Premiership. Help Saanich by voting Social Credit.
TISDALLE, J. D. T. | 1
This Ad Inserted by Saanich Social Credit Association

AMAZING!
As much as 2,000 hours of hearing on a single, tiny "A" battery!
THE NEW ALL-TRANSISTOR ALL-MAGNETIC RAYMOND HEARING AID
VICTORIA HEARING AID CO.
B. S. HATYE 12 YEARS OF SERVICE
230 YARROW BLDG. 625 FORT STREET

SAFE • DEPENDABLE STORAGE
HIGHWAY VAN MOVING!
We can move you to ANY POINT in North America. Agents for Allied Van Lines. Agents for MacPherson of the U.S.A.
When you take a long trip and place your furniture in storage you want to know that it will be returned to you in the same condition as when you stored these precious pieces.
Dowell's offer that assurance!
Dowell's are a symbol of protection, care and responsibility. You can come with confidence with Dowell's. Fully trained warehousemen who are proud of their reputation. Good Housekeeping will keep watchful care over the things you hold dear.
MOVING PACKING SHIPPING STORAGE
LET DOWELL'S
Dial Dowell's at G 7191 DO IT

SAVE $85.00 on a leading make
OIL RANGE
10 ONLY
Regular $284.00
$199.00
Oil Burner as Illustrated
★ Made by Canada's Leading Oil Range Manufacturer!
★ Interlocking Top Plates.
★ Large All-Enamel Oven.
★ Fiberglas Insulation Throughout.
★ Fan Controlled Oil Burner.
★ 1953 Streamline Styling That Makes This Victoria Most Popular Oil Range Value!
★ Made Exclusively for Standard.
★ The Saving More Than Pays the Cost of Installation.
Standard Furniture Co.
RIGHT THROUGH—YATES TO VIEW

1858 The Daily Colonist. 1953

AN INDEPENDENT NEWSPAPER, THE ORGAN OF NO CLIQUE OR PARTY

Published at 2631 Douglas Street, Victoria, B.C.

SETH HALTON, Publisher — SANDHAM GRAVES, Editor-in-Chief

Subscriptions: Home Carrier delivery in city $1.30 (carrier delivery in districts $1.35). Mail Rates: Canada, Great Britain and Ireland, Ireland, Yukon, United States and Mexico $2.00, all other countries $2.50 per month. Other rates $12.00, $24.00, $36.00 per year. Single copies 5 cents, other countries $5.00 per month. Authorized as second class Mail Post Office Department, Ottawa.

SUNDAY, JUNE 7, 1953

World Citizen

Study of Economics

By David Low

163. The Engineer and Trifoss Fertilizer

Positions in Trust

IN the long advance of human freedom from feudal times there has been nothing so important to mankind as that maturity of thought which enables individuals to disagree civilly, to argue out their differences and reach agreement in form of compromise which enables action to result. This has been the valuable gift of the parliamentary system to our way of life. It is in parliament that human differences can be settled out and the residue of wisdom which is inherent in conflicting views found and put to good use. It follows that one of the precious guardians of our civil freedom is the parliamentary system, and all of its positions are held in trust.

When the electors choose a legislature they are in reality selecting those whom they can trust for the discharge of their own business. The individual legislator has the first duty of reporting to the assembly what his constituency thinks about this, that or the other matter, and then has the privilege of appending his own view. For men and women who will be charged with the making of laws and the imposition of taxation, both affecting all of the people every day of the year, that selection is one which should be made soberly and with every possible care. If a man does not exemplify in his own life those qualities of balance, self-control and character which will be required for the difficult task he is being called on to perform he is not likely to find them pinned to a seat in parliament.

While it is the sum of its human contributions which makes a parliament wise or otherwise, every position in it from cabinet spotlight to back-bench anonymity is one held in trust for the general welfare of the public it serves. Perhaps too much stress is laid at times upon concurrence in individual viewpoints. The real search is for representatives who are trustworthy, well grounded on British Columbia affairs, and able to give a good account of themselves in one of the most exacting circumstances in life. While character is fundamental, there is also the question of knowledge. Legislators should be well versed on those matters coming within their control, know the territory to be served, and know also the wishes of their constituents. If they are not well adjusted and successful in their own personal lives, under the word success in its broadest possible meaning, they will be handicapped in dealing with larger and more complex issues.

Experience has shown, too, that no government, even the most enlightened, can be trusted with too much outright authority: that an able opposition is just as essential to a good parliament as good government itself. It is the balance between these two, plus the human ability to measure up to a very high trust, which can achieve enduring results.

When British Columbia electors go to the polls on Tuesday they will be fulfilling a time-honored function, and one with a serious, sober purpose. It is their collective decision which will determine the composition of the next legislature, and so the course of public affairs in British Columbia for the immediate future. Even to be a voter is necessarily to hold some part of human freedom in trust, not alone for today but also for many tomorrows.

Floats for Yachtsmen

SOME idea of what it costs nowadays to put together the simplest kind of wooden structure was conveyed to the Victoria Chamber of Commerce recently in connection with the projected float to accommodate visiting yachts in the Inner Harbor. When the city council last year voted $5,000 for that purpose it was thought that such a sum would meet all requirements. Now it transpires that $5,000 would be enough to build only a single float measuring 80 feet by 10, which would accommodate no more than four average-sized power cruisers at one time. The arrangement originally proposed, consisting of a main float with three lateral branches, would cost from $15,000 to $18,000, according to latest estimates.

That, as the directors of the chamber have agreed, is too much money to ask from city taxpayers for harbor development which rightly is the responsibility of the federal authorities. A commodious float would be a distinct advantage and a good investment for the city, as an inducement to cruising yachtsmen to prolong their stay beyond the routine requirements of customs and immigration clearance. It would be akin to providing for waterborne travelers the kind of facilities which any large city furnishes motorists, and it was for that reason that the council, against opposition from some who failed to discern the parallel or the potential profit, agreed to put up the $5,000.

When it comes to an expenditure of three times that amount there is weight behind the chamber of commerce directors' opinion that the Dominion government should be asked to supply the extra money. Apart altogether from commercial considerations, which the city naturally is interested, this is a major customs entry port, and it is the function of the Dominion to provide all necessary facilities for those required to comply with Canadian law on entering Canadian waters. Not only here but also at Sidney and other customs ports along the coast of the Island the facilities are of the most meagre kind, a discouragement rather than an enticement to United States boat owners to cruise in these waters. The increase in this type of water traffic has been most marked in the last few years, and it is high time the federal authorities paid some attention to the shortcomings in port accommodation. It is continued neglect of this highly profitable division of tourist business the Dominion government is being penny-wise and shortsighted. Suitable mooring space is more than a matter of mere convenience and safety for the owners of pleasure yachts.

Readers' Forum

Letters to the editor on any topic of genuine interest are welcome if they are brief, courteous and fair. No letter will be inserted unless the writer's name is known to the editor, though signatures may be withheld on request. Unsolicited correspondence cannot be returned.

A REPLY

Sir.—In reply to the letter appearing in the May 30 Colonist over the signature of Harold Thayer, secretary, Yukon British Columbia CCF, denying that I once held membership in the CCF party, the facts are as follows:

As a very young and inexperienced person I became a member of the CCF. I organized the Cowichan Station CCF Club whose charter is dated May 28, 1937. For several years I served on the party's district council for Cowichan-Newcastle. My name was placed before the nominating convention of the Nanaimo federal riding for the election which took place about 1946. However, I withdrew to support a fine old trade unionist, who now, I understand, has also left the party.

As time passed and my judgment matured I realized that socialism was not acceptable to the independent spirit of Canadians. My final break with the party came when the CCF went on record as condoning the government-supervised strike vote. The CCF would have deprived the trade and life of union members of the effective use of the secret ballot, which in my opinion is the basis and guarantee of democracy. I anticipated that the CCF would repudiate my membership.

GEORGE WHITTAKER.

R.R. 1, Duncan, B.C.

EXPROPRIATIONS

Sir.—At a recent political meeting a lady charged the old-line parties with confiscating part of her land for a highway, without payment. This is a matter which is governed by provincial legislation and if the area of land involved comprises less than one-twentieth of the total property it may be legally expropriated without compensation. The lady in question was inferring that the both-old-line-sided Social Crediters would not take such action against the common people.

The Social Credit government expropriated part of our land for the new Trans-Canada Highway and when we protested against the very low price offered for the land they took it without a "by your leave," regardless of the fact that we did not sign release documents or receive payment which they were required by law to do as the land involved is more than one-twentieth of the total area.

Petitions containing hundreds of names opposing this stupid highway were presented to Public Works Minister Gagliardi, but he just shrugged his shoulders and said, "Too late to pay any attention to such things. So the voters of the people' means nothing to the Socreds once they are in office.

FLORENCE G. BARR.

965 Pentage Road, Victoria, B.C.

ALBERTA CITED

Sir.—It amazes me to read in your paper such vicious attacks upon Social Credit policies and candidates, particularly the frequent criticisms of the Alberta government. If the policies of a Social Credit government are so "dangerous" why do the taxpayers of Alberta put them back into office time after time?

I believe the people of Alberta are intelligent enough to know that their Social Credit government is giving them good government. It is no accident that this government is repeatedly returned to power, nor was it an accident that placed Social Credit in office 12 months ago in British Columbia.

I am personally acquainted with several of our Social Credit candidates on Vancouver Island and have sufficient confidence in their judgment and character to believe that they, if elected, will administer the affairs of our province fairly and wisely for the benefit of us all.

E. F. GOODWYN.

456 Moss Street, Victoria, B.C.

OLD AND NEW PARTIES

Sir.—After reading your editorial in this morning's Colonist under the heading "Character of Campaigns," I wish to state that I agree with the remarks made by the writer and furthermore, may I say that our politics in British Columbia have reached a low level in recent months brought about mainly by a new political party that has crept into the province with its many slogans and a cure-all for everybody.

Now that the election campaign is almost at an end, I am of the opinion that if the rank and file of the two old political parties in power will forget past grievances and get behind their new party leaders and vote on June 9, they will show there is no room for a new political Columbia.

THOS. TREDAWAY.

1925 Brighton Avenue, Victoria, B.C.

On the Record

Differences of Approach

By DOROTHY THOMPSON

IN thinking over American difficulties with our European allies and vice versa—I am inclined to be struck by the sharp spring from fundamentally different approaches to great political problems.

The American is far more of an idealist than a realist. The non-Communist European, the American in its first aska what ought to be and then rationalizes an almost metaphysical picture to answer this moralistic question, disregarding in his idealism existing realities, among them the heritage of the past, the differences in human cultures, the stages of their development, and their organic growth.

The ideologist is an abstractionist. He feels that some general principle or precedent can be formulated which will automatically solve all major problems, and which therefore should be applied at once. To illustrate:

There should be self-determination of nationalities. That is a democratic principle. The principle, however, begs the question of what a nationality is, whether every national group is capable of forming a state, and what larger interests, economic, social, cultural, and defense, are involved.

* * *

The result of the application of this principle—since Woodrow Wilson formulated it—has been the destruction and partition of ancient empires. All well and good. But, unfortunately, empires in certain areas have a tendency to give way not to small self-governing, independent units, but to other empires. The states created by the destruction of the Austro-Hungarian Empire lasted only some 20 years. They should have endured longer, but they didn't. Sandwiched between a powerful Germany and a powerful Russia they might have survived had they re-formed as a powerful federation. But they did not so self-determine.

Now Europe ought to unite. But the ancient nations that have existed over hundreds of years have developed stubbornly tenacious ways of life. It is the differences between them that make Europe what it is. Would the differences be resolved by putting them all under the dome of a superstate? Or might the differences rather be intensified, while the vitality of the nations is actually diminished? Europeans, and the most thoughtful of them, ask themselves such realistic questions.

* * *

Americans believe there is only one form of good government—a representative republican system, based on free suffrage and a secret ballot. But is this true for all peoples at all stages of their development? What is the endurance record of European parliaments? Have a small or large class exists in the midst of illiterate poverty, will not such a system inevitably result in the rule of a plutocracy oligarchy? And can all economic problems such as the ones arising from pressure of population on resources be solved by mere changes of government?

* * *

The American belief in the United Nations is unique. Others believe that it is, on balance, a useful instrument, but the peoples regard it as the gateway to a millennium of perpetual peace and universal brotherhood. States and the representatives of their foreign offices do not undergo a mystical transformation by passing through its doors.

* * *

The only native American philosophy in pragmatism, which on the surface is the very opposite of legalized idealism. But even pragmatism has been elevated by its supporters into a dogmatic metaphysic.

The American says, "If it should be, it is possible and must be." The European says, "If it is possible, it may be."

It is hard for minds to meet when their ways of thinking are so different.

International Commentary

French Policy Overseas

By ALBERT MOUSSET, From Paris

THE present-day situation in French overseas territory is the subject matter treated by the most competent authorities of the book which has just been put out by the Institute of American Studies of the France-American Committee, and published by Plon. It is a summing up of the work which has done in a number of countries covering 10,000,000 square kilometres and inhabited by some 60,000,000 people.

Up till 1946 the words "France and her Empire" symbolized the cohesion of these territories under one and the same authority. But they masked a disparity in government and an inequality of treatment which have been done away with by the 1946 Constitution. The French Union today expresses a co-operation, a contract agreement which admits and entitles the peoples of the overseas territories to share with the Mother Country the responsibilities and burdens of the community. The old conception of maternal France and her young children has been replaced by that of a family in which the children, now grown, discuss their moral and material interests on a footing of equality.

The preamble to the 1946 Constitution in fact stipulates: "Faithful to her traditional mission, France intends to lead the peoples she has taken under her care to self-administration and the democratic management of their own affairs. Setting aside any system of colonization founded on arbitrary power, she guarantees to all access to public positions and the individual or collective exercise of the rights proclaimed or confirmed by the Constitution." It is the application of principles expressed in different forms throughout the course of the history of French civilization.

"The native peoples are our brothers and not subject peoples," said Richelieu in the 17th century. "Slavery is contrary to nature," wrote Montesquieu in the 18th. "The Congo was won by hearts and without a single gunshot," said Brazza in the 19th century. And Lyautey in the 20th, "I would rather have a workshop than a battalion."

* * *

The moral and intellectual cohesion on which the French Union rests is the fruit of a long sustained effort of the regimes that preceded it. At the end of the 19th century and the beginning of the 20th, colonization meant the establishment of peace, developing the native races from a physical, moral and intellectual point of view, increasing food crops, opening up roads, lifting out ports, constructing railways and exploiting the wealth of the subsoil.

The chart of population increase shows with the eloquence of figures the fruitfulness of the work done by France in this field. Algeria is a land of peoples who unified small rival states that had no unity nor any common name. In Morocco the population has arisen from 3,500,000 at the beginning of the protectorate to 8,700,000 by 1949, an advance of 130 per cent. In Madagascar, the excess of births over deaths, which was formerly 10,000 a year, has risen to 60,000. Thus the problem of insufficient population in the territory has been, or is being, overcome.

Indo-China, which had a population of 10,000,000 in 1885, today has 25,000,000. And we find in this same book no less impressive statistics on the results obtained in the matter of social progress, education and hygiene. Famine and endemic diseases have been wiped out through the efforts of eminent and disinterested scientists such as Dr. Schweitzer, philosopher, musician and doctor, whose humanitarian work in Equatorial Africa is now known and admired throughout the whole world.

* * *

Politically, France was the first among the colonizing nations to open the doors of her parliament to native representatives. In 1830 one of them held the vice-presidency of the Chamber des Deputes and another was under secretary of state for the colonies. Many representatives of the colored races have served with distinction in the administration, the teaching profession, the magistracy, the army and the great public works services of French overseas territories.

Through the application of the 1946 Constitution has called to the National Assembly 83 native members out of 627 deputies and to the Council of the Republic 65 native out of 300 senators. In the Assembly of the French Union the five vice-presidents include a Cambodian princess, a Viet Nam minister and an eminent representative from Senegal, and the assembly itself includes 100 members elected from the peoples of the overseas territories out of a total of 200 councillors, not to mention the local elective institutions that form the assemblies and the upper councils.

Town Planning

(From The Woodstock Sentinel-Review)

TOWN planning was little more than a pleasant dream, comparatively few years ago. In the rapid industrial and residential expansion now it is a necessity. Some cities and towns have been alert to the need for regulated growth, while others have allowed their expansion to proceed along haphazard lines. The former are pleasant, progressive communities; the latter are full of headaches for themselves and everybody else.

Every town, regardless of its size, has a pattern which is the result of the social, economic and physical forces which first molded it and are acting upon it. Some of these forces are obvious and measurable. Others may still need study. A town plan cannot change the natural forces but it can guide them, control the rate of change and smooth out difficulties.

The character of a town is determined to a large extent by the principal resources which led to its development. A fishing town is different from a market town. A summer resort may spread along a shore line, while a town whose industry is directly concerned with imports and exports clings to the harbor area which itself set the original pattern in settlement and industrial growth.

The pattern of a town is also a result of its site. Geological situation, hills, rivers, coastline gives its shape and the uses of its land represents. Land subject to floods or incapable of being well drained may be developed into park areas, flat dry stretches invite industry, fertile land may become a fine residential area. In this way a town is divided by geography into areas.

The manner in which the areas are developed should be the result of careful study and regulation. If the town is to be something more than a haphazard, badly organized collection of houses and factory buildings. Town planning, therefore, is simply a realistic attempt to study the growth of a community and its problems and to prevent unhealthy and inefficient development. Its aim is to provide better living conditions within a community.

The Packsack

OF GREGORY CLARK

THERE is a large section of humanity that has no instinct for nature at all. If they try to operate one of those or ordinary revolving egg beaters, it jams. If they loosen a screw in the radio set, it quits. If they so much as lift the hood of their car, the service garage often charges $65 for the repair of the damage done. It is the same with property people. They are unnatural. The harder they toil in their back yards, the more disastrous the results.

This fact that these unhappy creatures simply love flowers has no effect never whatever. Flowers appear to have no feelings of response to love. Among us right now are thousands of men and women who, in deep affection for flowers, have spent nonsensical dollars on plants, loam, peat moss and a wonderful variety of chemical fertilizers. They have also spent hours bent over the borders and plots, cultivating, tending, hoeing. But lovingkindness doesn't seem to appeal to plants. Over the flowers will live some citizen who hoeis his garden around unmercifully, digs it like a drill-sergeant, with the stuffing out of bushes with shears, snaps off the twigs and leaves of perennials, shoves infant seedlings and annuals into the earth with one thumb and then pats them down with the heel of his boot. And the flowers love it. They leap up to his rude caresses. In the evening, he sits in his deck chair, smoking a cigar, reading the sporting pages, and ignoring all the loud and very clamoring around him.

It isn't enough to love flowers. Not is it enough to understand engines. It is our summer neighbor, Frank, the caretaker, has an old fifthy boat with an ancient engine. He has to go out some day. He doesn't understand it. Whenever it balks, he twiddles around it, undoes this, tightens that, empties the other. Then, when it doesn't go, he hauls off and gives it a kick, or a terrific swipe with a spanner.

Instantly, it comes to life and purrs. I wonder if in certain fields we have not so overdone the love and understanding?

Victoria in Beard and Crinoline

From Files of The Daily British Colonist of JUNE, 1866

By G. E. MORTIMORE

The Spanish fleet had bombarded Valparaiso, causing great anger elsewhere in those waters, where people thought at an attack on an independent city. The Persians (Irish-Americans hostile to Britain) had crossed the Niagara River near Buffalo and invaded Canada. Thirty thousand talians were on strike in London.

The government of the United States had launched suit in Britain's Admiralty Court for possession of two privateer ships bought in Britain by the Southern Confederate government and used against the North in the late Civil War.

One of the ships was the Beatrice, or Blackbanneer, and the other was the Gibraltar, or Sumter. The latter, it was said, had "cruised in the West Indies and elsewhere and captured divers vessels belonging to subjects of the United States." Later she became a blockade runner and later still was sold to Gibraltar.

Tons of wine were being shipped into the British Pacific Coast colonies for the Collins Russo-American telegraph line, which was to go across the Arctic snow and under the Bering Sea. This ambitious plan was doomed to failure.

Antics Funny but Fatiguing

Noble John Peteoff of Gizeh Temple's famed drum and pipe band, got right into the spirit of the thing yesterday, posing in Indian chief's regalia before a totem pole.

There was many a weary Arab in Victoria following yesterday's grand parade of Shriners. Noble R. C. King, of Seattle's Nile Temple patrol, is shown above as he tried to catch 40 winks after all the exertion.

Highest in Third-Year Economics

Polish Immigrant Student Wins Scholarship at UBC

Siegfried Marks, 23-year-old Polish immigrant who came to Victoria in 1948 with his parents, is winner of a $150 Alaska Pine and Cellulose Company scholarship for the highest standing in third-year economics, it was announced yesterday.

Siegfried, who spoke almost no English when he first came to this country, is the son of Mr. and Mrs. Arthur Marks, 1236 Richardson Street, both of whom are employed at St. Joseph's Hospital.

Fifteen Victoria students and seven from other Island points were mentioned in the undergraduate prize list. Total value of the prizes is about $3,225.

Winners were:

Lyle P. Robertson, 1306 Carnsew, $100 Vancouver Sun scholarship.

George H. Fitchen, 2848 Dufferin, $200 proficiency award presented by the B.C. Electric Co.

Hugh A. Johnston, 543 St. Patrick Street, $375 Standard Oil scholarship in engineering.

David J. Ballantyne, 1971 North Quadra, $300 Gault Bros. scholarship in commerce, and shares a $75 prize for a report on airways.

Katherine D. Sawyer, 1686 Forbes, $200 Dr. L. L. Horsfall memorial prize and $50 scholarship from Victoria Branch of Canadian Institute of Mining and Metallurgy.

Douglas E. Bebb, 733 Pandora, $200 Dr. L. L. Horvath medical prize.

Albert R. Cox, 1302 Fort, $100 Horner medical prize and field.

$100 Outer Society Scholarship for internal medicine.

Freda Messerschmidt, 928 Pandora, $125 McGill Graduates' Scholarship for English and French.

Gwendolyne A. Setterfield, 1262 Park Terrace, $100 Terminal City Club Memorial Scholarship for English and economics.

William R. Little, 3097 Quadra, Hudson's Bay service award, turbine fees and summer employment.

Michael F. Dixon-Nuttall, 1231 Tattersall, $150 Plimsoll Club Scholarship by reversion, ins.

Donald A. Shaw, 1511 Bronte, $100 prize for wooden truss design.

Charles M. Trigg, 1900 Belmont, $25 book prize of Association of Professional Engineers for geological engineering bursary.

John A. Coates, Langford, $50 university prize for law proficiency.

Elouise R. Harrison, Duncan, $125 Shaw Memorial Scholarship for highest second-year standing in anthropology language subjects.

Robert S. Wood, Ladysmith, $150 Alaska Pine and Cellulose Scholarship for forestry.

Alfred J. Spencer, Nanaimo, Plummer Alumni book prize.

James T. Trebett, Alberni, $150 Canadian Forest Products Scholarship for forest engineering.

Harold M. Strickland, Alert Bay, won an expenses paid trip in Okanagan centres for geography standing.

David V. Winteringham, Ganges, $50 Lower Mainland Association of Professional Engineers Fur Breeders' Association bursary.

easy and $50 scholarship from G. M. Dawson for geology standing.

Charles R. Harris, Victoria, book prize given by Entomologists' Club.

Alfred J. Cox, 1302 Fort, $100 Outer Society Scholarship for internal medicine.

Lyle Lanier Brown, chairman of catering for various ceremonial luncheons and dinners.

Noble Scott Kirkpatrick who handled arrangements in past for side visitors with souvenirs.

Noble Bill Rains and Clarence Johns, in charge of entertainments.

Victoria Shriners Worked Hard To Make Celebration Success

Some of the local Shriners who worked long hours to make the 50th anniversary of Gizeh Temple a success are:

Noble Harry Rawlings, general chairman of Victoria arrangements, and a past potentate of Gizeh Temple.

Noble Bob Wallace, in charge of parade ticket sales.

Noble Ted Porter, who handled publicity arrangements.

The man whose broad shoulders carried most of the responsibility for the success of the ceremonials was Noble at Eaton's all at the same time.

George S. Powell of Vancouver, who also arranged a dinner for Chief Rabban of Gizeh Temple, the Empress Hotel last night.

Noble Tom Foster, who more than 1,000 Shriners wives, Noble Alfred Jones, who conducted 350 visiting women to a tea at Government House, 300 to a tea at the Hudson's Bay Co. and 150 to a tea at the Empress.

Noble George W. Fowler, who arranged a dinner for 50 Chief Rabbans of Gizeh Temple, the Empress Hotel last night.

IT IS WISE TO TAKE CARE OF YOUR EYES

G. H. E. GREEN

B.S.c., M.A., D.Pedd.

764 FORT STREET OPTOMETRIST PHONE B 7512

Woodward STORES (Victoria) LTD.

DOUGLAS AND COURTNEY — PHONE BEACON 7231

STORE HOURS: 9 A.M. TO 5 P.M. — WEDNESDAY, 1 P.M.

Slacks by "Tan Jay"

Tan Jay SLACKS by Jacob FASHIONS

Easy-fitting, handsome slacks bearing the famous "Tan Jay" label — your assurance of fine quality and workmanship. Tailored in a firmly woven Tycoonda fabric which shrinks wrinkles and wears endlessly. Styled with front pleats, gill-buckled belt, zip-tex waistband, side zipper and two pockets. Blue-grey or tan. Sizes 12 to 20. Value Priced at only

$8.95

COSTUME JEWELRY

Selection includes smart costume pieces in pins, earrings, necklets and bracelets. Glittering stone settings and rhinestoned floral trims. An opportunity to dress up your Summer costumes.

Special, each $1.33

"WELDREST" PURE SILK HOSIERY

Just received another shipment of popular, 6-thread pure silk hosiery. And it won't last long, so be early for your selection. Two attractive shades of Moonstone and Glorious, in sizes 8½ to 10½.

Pair $1.95

NYLON MESH GLOVES

Be cool in smart mesh gloves. So comfortable to wear or pass to laundry and keep fresh. Navy, white and mauve. Sizes 6 to 7.

$1.25 $1.50

Also smart "Puff Cuff" Glovlya with red or navy dots on fresh white.

2.25

TAFFETA SLIPS

The ideal slip with summery nylon sheer dresses. Beautiful shades of red, jade green, royal and white. Tailored style. So crisp and cool. Sizes 32 to 38.

$2.95

LARGE-SIZE SLIPS

Strong wearing slips in rayon with wide lace trims on bodice. White only in sizes 44 to 50.

Special $1.69

CLEARANCE RAYON BRIEFS

In long wearing English rayon. Peach and white only. A little larger cut than average. Special

3 Pairs for 99c

Woodcrest' Automatic Hot Water Tanks

These tanks are made exclusively for Woodward's and are ideal in hot weather to protect you with ample hot water at all times. You need not be uncomfortable by over-heating your house.

Woodcrest automatic tanks give you economically sufficient hot water with its double elements and fully insulated tank.

(No. 40)
Capacity, 32 Gallons
Completely Automatic
Double Element

Ten-Year Guarantee with Five-Year Full Replacement Heavy 10-Gauge Tank

For a dependable supply of hot water decide today in favor of a Woodcrest automatic electric water heater.

Price 124.50

1953 PHILCO REFRIGERATOR at Woodward's

Stop food spoilage in hot weather! Keep food fresh and tasty in this family-size 7 cubic foot Philco refrigerator. All the features you wish are in this famous-make refrigerator.

- Full Freezer
- Large Chiller Tray
- Adjustable Shelves
- Crisper Drawer
- Butter Keeper
- Cheese Keeper
- Handy Door Shelves

Price $364.95

Model 736
Six other models to choose from.

At Woodward's service is important! Therefore you can buy with complete confidence.

Home Appliance Department

GETTING IT AT WOODWARD'S IS YOUR BEST GUARANTEE

GET THINGS DONE VOTE

C.C.F.

Inserted by V.L.C.-P.A.C.

SHRINERS And Their Womenfolk

HUSBANDS And Their Wives

FATHERS And Their Families

JUST AND GOOD CITIZENS

The Father You Go The More Father Means!

HONOR THE MALE JUNE 21 (FATHER'S DAY)

LITTLE & TAYLOR Registered Jewellers American Gem Society

1209 Douglas St. (Scollard Bldg.) Phone G 5612

A Wrist Watch, from 34.75
An Electric Razor, from 19.95
A Ronson Lighter, from 6.50
A Gold Ring, from 10.00
An Expansion Watch Bracelet, from 4.95
A Tie Set, from 3.50

Notice

JUST ARRIVED!

THE ALL-TRANSISTOR HEARING AID

With These Amazing Features:

- Operates for pennies a month.
- All-transistor—no vacuum tubes.
- Only one battery.
- Small—easy to wear.
- More powerful than ever before.
- Clear, more natural hearing.

MICROTONE HEARING AIDS

Call in for a Free demonstration and compare the new all-transistor with yesterday's hearing aids.

E 6054 Victoria — 604 Jones Bldg. 723 Fort St.

TO THE

Vancouver Island Dairymen's Association

At your joint meeting in Duncan on Thursday, June 4th, you were given another example of Socialist political tactics and gross misrepresentation of fact.

* * * * *

The C.C.F. Candidate stated that Order-in-Council No. 607 dated March 13th authorized decontrol of milk to the producer level.

* * * * *

That statement is a Deliberate Falsehood.

* * * * *

Order-in-Council No. 607 dated March 13th simply established financial responsibility on the part of the distributors.

* * * * *

For "representation — NOT misrepresentation"

Vote Social Credit First Choice

LET'S LOOK AT THE FACTS

Reeve Joseph Casey of Saanich states Strikers made unjust and unreasonable demands. Look at the facts.

A survey of the following comparison in wage rates will give those interested the answer to why the Saanich Municipal Employees voted 129 to 22 in favour of strike action against their Employer:

Classification	Saanich Rates of Pay		City of Victoria	Local Contractors
Monthly Laborer	1.18	per hour	1.31 to 1.53 per hour	1.55 per hour
Hourly Laborer	1.24½	per hour	1.48 per hour	1.85 per hour
Powder Man (W. Worker)	1.31½	per hour	1.43 per hour	1.60 per hour
Truck Driver	1.24½	per hour	1.53 per hour	2.00 per hour
Bulldozer Operator	1.31½	per hour	1.53 per hour	2.20 per hour
Grader Operator	255.00	per mo. or	260.26 per mo. or 1.53 per hour	
Shovel Operator	260.00	per mo. or	286.86 per mo. or 1.63 per hour	2.35 per hour
Cement Finisher	1.47½	per hour or	1.43 to 1.53 per hour	1.95 per hour
Sign Writer	1.41	per hour	1.63 per hour	2.02 per hour
Instrument Draughtsman	242.00	in 275.00 per mo.	255.00 to 325.00 per mo.	
Draughtsman	242.00	per mo.	240.00 to 275.00 per mo.	
Meter Reader	185.00	in 218.00 per mo.	215.00 to 240.00 per mo.	
Sewer Foreman	1.37½	per hour	1.63 per hour	

In both the City and Saanich wage agreements "fringe benefits" are comparative where they apply to employees qualified by reason of health, age or length of employ. Saanich temporary employees however, being subject to layoffs for inclement weather, over expenditure of estimates, etc.

Original wage requests were rejected on the grounds that taxes would suffer a mill rate increase. Subsequently the mill rate has been reduced three mills, this representing a sum far in excess of the employees total requests.

Wage increases would represent a due and just expenditure on the part of the taxpayer, rather than lost work, frustrating parts of Corporation funds on extended Supreme Court and Appeal Court actions by the Police Commission a rejection of a binding Conciliation award to the Police.

Construction labourers working at their rate of $1.55 per hour can earn as much in eight months and one week as a monthly paid labourer for Saanich would earn working steady twelve months at existing rates.

Our attitude towards meetings with the Council remains as it has been during the numerous past meetings, a most definite willingness to bargain in good faith and a sincere attempt to arrive at a mutually satisfactory agreement.

The Employees of Saanich submit this to the people of Saanich in the hope that we too may have your understanding and support.

Executive Council
Saanich Municipal
Employees' Association, T.L.C.

CLASSIFIED ADS Don't COST—They PAY

Jim Nesbitt on Politics

BY JAMES K. NESBITT

Out of the cascalla, the cries of liar, the personal abuse, the wild promises, the scandals and smears that have deluged B.C. the last six weeks, the poor voters on Tuesday will try to make some sense.

When historians a century from now look up the news [illegible] to believe B.C. in 1953 was inhabited by a race of madmen who screamed and ranted in the streets in the dark of midnight, in desperate efforts to get elected to the Legislature, at $3,000 a year. They'll decide that everybody kept talking for weeks and weeks, must have been supermen, because they never tired of talking, and that it didn't matter much what anybody said, as long as they said something, anything, in a Hurculean wooing of the Electorate.

Let's look at some of the promises:

CCF—More for the taxpayers from natural resources; socialization (government control) of the B.C. Electric, the breweries, in time the $500,000,000 aluminum industry at Kitimat.

Conservative—A glass of milk every day for all B.C.'s public school children; equal pay for equal work, regardless of the sex of the worker.

Liberals—$10 a year for motor licenses; restaurant meals and any price exempt from the sales tax; no sales tax on articles under 30 cents; abolition of hospital co-insurance

Social Credit—10 per cent reduction in auto licenses, sales tax off restaurant meals up to $1; removal of milk price controls above the producer level; cocktail bars, not many, and rigidly supervised, the lighting fairly bright, as recommended by the Stevens liquor enquiry commission

FANCY BUNCH

That's a fancy bunch of promises, isn't it? Some of them are so wild they'll never be implemented.

Now, for a last-minute look at the leaders of the four major parties. These men, on the eve of an election, are important. One will be the premier; the other the Leader of Her Majesty's Loyal Opposition.

Let's take them alphabetically, according to party, so no one can say we're playing favorites at so murky a time as the eve of an election. Candidates and their partisans, at such a time, are jumpy, so sensitive that it passes all understanding; they become bundles of nerves, developing persecution complexes, are ready to snarl at, and chop off the heads of anyone they think is against them, because they blindly reason that if you're not for them you're against them.

Arnold Webster of the CCF, 54, native of Vancouver, high school teacher. He has been active in the CCF since its inception in 1932. He's a man not easily discouraged a "never say die" sort of man. Four times he has tried for the Provincial Commons. In 1933, 1945, 1949, 1952. Always he was beaten. Discouraged? Never. He was getting ready to try again this year when he was called to head the CCF in B.C.

TRUSTS HIM

While Vancouver turned him down four times for the House of Commons, it has shown its trust in him by electing him, time after time, to the influential parks board. Now he's running in Vancouver East, his eye on the B.C. premiership.

Deane Finlayson of the Conservatives, 33, born in Vancouver, a real estate and insurance man of Nanaimo. He made his first political foray when he was 16. He and some pals heckled Mayor McGeer. His Worship called the police and Deane Finlayson and his cronies ejected.

"I thought I was a Socialist then," says Finlayson today. "Anyway—perhaps Gerry was right—I guess we were a pretty brassy bunch."

The six foot-three Tory leader whose shoulders still outdistance [illegible] Oak Bay. That's why his political enemies call him a carpetbagger, because Oak Bay's not his home at all. But he's considered that if he can get Oak Bay back into the Conservative fold his party will be on the way up. It was a shocking blow to Tory pride when Herb Anscomb lost Oak Bay to Liberal Mr. Gibbs last June.

SHOCKED OLD GUARD

During the campaign Mr. Finlayson did his best to convince the public that the Conservative Party is not composed entirely of elderly, rich and retired people. He shocked the old guard by taking collections at meetings and refusing to pay party workers on election day.

Arthur Laing, of the Liberals, born in Vancouver, an MD since 1949. Twice, years ago, he tried for a seat in the Legislature, in Delta riding, but was beaten by the CCF.

In 1947 he was elected president of the B.C. Liberal Association, the same day Byron Johnson was chosen leader, to be sworn in a few days later as premier.

Laing was a foe of Coalition with the Conservatives. Johnson was pledged to it. Naturally enough, there was soon political friction between them. In 1949 Johnson had Laing purged from the presidency. Though there was no personal bitterness between them. A few months later Laing was elected to the House of Commons for Vancouver-South. Now he faces the formidable task of beating Hon. Tilly Rolston (in Vancouver-Point Grey.

PERSONAL SACRIFICE

Resigning from the House of Commons, to run the Liberal campaign in B.C. Laing made heavy personal sacrifice, is taking a big gamble and doubtless knows it. A political party leader, once defeated, finds it difficult to stage a come-back. Laing knows it may well be "do-or-die" for him. His political enemies say that if he doesn't make it he'll get a Senate seat. What nonsense! Who ever heard of a Senator under 50.

W. A. C. Bennett of Social Credit, 52, native of New Brunswick has quite fascinated the premiere the last few years with his political jumping-back maneuvers.

Once a very pillar of the Conservative Party, Mr. Bennett was first elected a Conservative for South Okanagan in 1941. That was the year Coalition of Liberals and Conservatives came about, because the CCF was so strong. Mr. Bennett became a Coalitionist. He was re-elected a Coalitionist in 1945, next year contested the Conservative Party leadership with Herb Anscomb. Anscomb won. Mr. Bennett determined he'd try again.

LOST TO CCF

In 1948 Bennett resigned his B.C. seat, to contest for the Federal Conservatives the Yale Federal by-election. He lost to the CCF. At that point he had [illegible] said he was through. In 1949 he got back into the B.C. House for South Okanagan, again as a Coalitionist. Immediately he started fruitless talks on Mr. Anscomb's leadership. The rift between them became so serious a Conservative convention was called. Anscomb resigned leadership, ran against Bennett. Anscomb won. Bennett was not downhearted.

At the 1950 session Mr. Bennett bolted the Government, crossed the floor of the House and sat as an Independent, confuding his antagonists from there against the Coalition and his erstwhile leader.

He flirted with Social Credit a long time before consummation took place. It was only a short time before the 1952 election that, taking the biggest gamble of his life (and he's a born political gambler), he joined the party from Alberta. But he was only another candidate last year. Rev. E. G. Hansell, MP, was imported to run the SC campaign in B.C. It was not until last July, when it appeared Social Credit would get more legislative seats than any other group that he was chosen leader. The night of last August 1, at Government House, he was sworn into office as B.C.'s 25th premier, the next morning, in a flamboyant gesture, he marched himself and his cabinet ministers up the curving driveway of the Legislative Buildings and took over the government.

ONE-MAN PARTY

There's one other party leader who should be mentioned here—Thomas Uphill, His Worship the Mayor of Fernie, one man leader of a one-man Labor Party. Mr. Uphill, 79 this month, has set an extraordinary political record. He was first elected in 1920—and has won nine general elections. The only safe prediction for this election is that Mr. Uphill will be re-elected in Fernie for the 10th time. MLA's for years have been asking him his secret. He says he hasn't any—only that he's honest, isn't bitter, loves everybody, plays no favorites, tells the truth as he sees it, and that the good Lord is always on the side of the right eous.

* * *

And now, what will come out of Tuesday? Here's what happened last June 12: Social Credit, 19; C.C.F., 18; Liberals six; Conservatives, four; Labor one.

With this to go on, you may sit down and figure out what's going to happen Tuesday.

But don't put yourself on record, or you're likely to look very foolish!

First Aid Field Day Draws Crowd of 200

More than 200 persons watched 30 senior and junior teams of the St. John Ambulance Brigade take part in the 11th annual field day at Crystal Garden yesterday.

The annual competition was declared officially open by B.C. Electric vice-president E. W. Arnott.

Mayor C. L. Harrison addressed the competing teams and presented awards. He commended the juniors for their enthusiasm for first aid.

Prizes were presented to winning teams by Mrs. E. C. Carson.

Winning teams were:

Francis Cup—Youbou Junior Girls, first and second.

Gardner Cup—Nanaimo Junior Girls, first and Victoria St. John Cadets No. 61c, second.

Pemberton Cup—Victoria St. John Cadets No. 61c, first and second.

John Stroud Memorial Cup—Midland Inland Junior Boys, first, and B.C. Forest Cayouse Camp Junior Boys, second.

Stewart & Hudson Cup—B.C. Forest Cayouse Camp Junior Boys, first, and Midland Inland Junior Boys, second.

Dick's Dress Shoppe Award—Victoria Mobile Division No. 196.

Daily Times Cup — Nitinat Senior Women, first, and Youbou Senior Women, second.

E. C. Carson Memorial Cup—Nitinat Camp Senior Women, first, and Youbou Senior Women, second.

Daily Colonist Cup—Britannia Beach Senior Men, first, and Nanaimo Harmac Senior Men, second.

B.C.E.R. Cup—Cayouse Camp Senior Men, first, and Chemainus Senior Men, second.

Davis Cup—Nanaimo Harmac Logging Senior Men, second.

Special event was won by Victoria men's captain P. Jarvis.

The Stevens Cup for the high aggregate went to the Victoria Men's Senior team under P. Jarvis.

The original forested area of Canada has been estimated at nearly 2,000,000 square miles.

New Section Paved On Pat Bay Highway

Paving has been completed on the Victoria-Patricia Bay highway from Keating Hill to the airport, it was learned yesterday.

The new section was constructed early this year. Shoulders of the new road, now open to traffic, are being completed. Paving crews meanwhile are working on Royal Oak, completing a new approach from the West Saanich Road to the highway.

Hard top is expected to be laid soon on the remaining section of Douglas from Quadra to Carey Road, completing the new 16-mile highway.

CAR FOR SALE

Selling under instructions from a Barrister-at-Law—1950 Austin A40 Sports coupe, excellent condition. Reasonable terms will be accepted. Owners, a Practicing Chartered Accountant, 605 Bank of Toronto Bldg. E 1848

Unsightly Pimples —Skin Eruptions

Mere is a clean, stimulating, penetrating antiseptic and third drug right up and through your skin. Effective relief that may make many MONEY! EMERALD OIL helps promote rapid healing of pimples, blackheads, eczema, rashes, boils and unsightly sheets are also relieved.

In skin affections the healing of Eczema, Psoriasis, Ringworm, Athlete's Foot, Itch, Sore Feet, Raw Ankles, Cracked Itching Toes and Feet and many other skin disorders. Pimples skin irritations dry up and scale off in a few days.

Mennen's Emerald Oil is sold satisfaction or money back on all good drug stores.

Arthur Chapman

SAYS—

A ten per cent cut in your pay right now could be met by a reduction in your living budget . . . but how in the world could your widow take a 100% cut? Life Insurance will replace your income if you die.

Let's Talk It Over

Phone E 4136

Dominion Life

R. N. E. HARRIS, C.L.U.
Branch Manager
Vancouver Island Division
307 JONES BLDG., VICTORIA

Top Grade Exterior PAINT

Excellent for all outside jobs and ideal

FOR BARNS

SUMMER COTTAGES, etc.

★

HALF PRICE

★

2.45 Gal.

3.50 Gal.

3.75 Gal.

4.95 Gal.

Green, buff, grey, medium grey, white, cream, ivory, tile red, shutter green

All standard brands relabelled and guaranteed to give first class results or your money refunded no argument, no fuss. If you're not satisfied we'll refund your money in full.

★

FLAT INTERIOR WALL PAINT

One Coat, Washable

Standard brands relabelled and guaranteed for perfect results.

Half price, 3.95 gal.

★

Complete stock of oils, turps, putty, sandpaper, brushes, etc., all priced to sell.

★

2 PLACES TO GET IT

1. CAPITAL Iron & Metals Ltd. Free Customer Parking 1406-1408 Store Street G 5626 — G 8461

2. CAPITAL SUPPLY CO. (Surplus Centre) 1241 Government St. Pandora — G 8712

YOUR SOCIAL CREDIT CANDIDATES REPRESENT

- INDIVIDUAL FREEDOM
- HONESTY IN GOVERNMENT
- FAIRNESS TO ALL
- SPECIAL PRIVILEGES TO NONE
- AN END TO "PARTY MACHINE" CONTROL
- TRULY FREE ENTERPRISE

Only One Issue Remains:

"Social Credit or Chaos"

VOTE FIRST CHOICE JUNE 9TH

BALLOT A

LYDIA ARSENS 1

BALLOT B

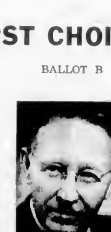

W. N. CHANT 1

BALLOT C

PERCY WRIGHT 1

Make No Mistake

A Vote for Social Credit Is A Vote For GOOD GOVERNMENT

"Everywhere in B.C.—It's Social Credit"

TUBEROUS

BEGONIAS

25¢

Like the ones you have admired in sidewalk garden tubs this last year. Our supply is the worst we have ever had, our good stock, we have sold the best.

Swan Lake Conservatory

Canada's Leading Begonia Growers

811 Leslie Drive Phone B 1998

Bus's Directions and Visit Our Display Next Month.

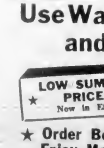

Be an Early Bird!

Order **COAL Now!**

Use Walker's Budget Plan and Save 2 Ways

LOW SUMMER PRICES Now in Effect

NO CARRYING CHARGES on Budget Accounts

★ Order Before June 15th and Enjoy Maximum Summer Discount!

G-7104 **Walker's COAL**

WALTER WALKER & SONS LTD., 739 PANDORA AVE.

Television Listings For This Week

Sunday, June 7

KING—TV—CHANNEL 5

2:30 News
2:35 Hymn to the Life
2:40 Francis of Assisi
2:50 Lassie Lost Mine
3:00 The Happy Moments
3:30 Mr. Wizard
4:00 Man of the Week
4:30 Adventure
5:00 Wrestling
5:30 What's My Name
6:00 This Is Your Life
6:30 Ringside
7:00 News & the Game
7:30 Hank McCann Show
8:00 Mr. Lucky Margin
8:30 Wild Bill Hickok
9:00 Wrestling
9:30 Gulf of Lost Souls
10:00 Gil Dodds
10:30 Gil Peden
11:00 Sign Off

KTNT—TV—CHANNEL 11

2:30 Man of the Week
3:00 Adventure Matinee
4:00 KTNT News
4:15 Private Secretary
4:30 Movie Matinee
5:00 Meet Me at the Zoo
5:30 Free Wheeling
6:00 Ted Mack Original
6:30 John Ruggles Science Exp.
7:00 Hank McCann Show
7:30 Life Begins at 80
8:00 Mr. District Attorney
8:30 Court of Last Resort
9:00 Photoplayhouse
9:30 Sports Review
10:00 The Week
10:30 The Big Payback
11:00 Wrestling
11:30 Sign Off

Monday, June 8

KING—TV—CHANNEL 5

5:30 News
5:45 Bill Meadows—Farm Summary
6:00 Dick Lundy Sports
6:05 Arthur Godfrey
6:30 Carrie Nation
6:45 Big Parrot
7:00 Ozzie & Harriet
7:30 Ellery Queen
8:00 Double or Nothing
8:30 Fireside Theatre
9:00 Perry Como
9:30 Guiding Light
10:00 Wrestling
10:30 Search For Tomorrow
11:00 Brides and Grooms
11:15 Kingsway Community Workshop
11:30 Bingo Game
11:45 Variety Views
12:00 King's Ransom

KTNT—TV—CHANNEL 11

4:00 TV Scrapbook
4:30 Chris Cross
5:00 Bring Edwards and Dave
5:30 Cowboy G-Men
6:00 Ozzie & Harriet
6:30 Bride Dies
7:00 Godfrey's Talent Scouts
7:30 Bad Actress
8:00 Dragnet
8:30 Man Against Crime
9:00 Boxing
9:30 Lux Video
10:00 Sign Off

Tuesday, June 9

KING—TV—CHANNEL 5

5:30 News
5:45 Bill Meadows—Farm Summary
6:00 Arthur Godfrey
6:15 Bob Moore
6:30 Big Parrot
6:45 Dragnet Jr. School
7:00 Ozzie & Harriet
7:30 Lucy Show
8:00 Double or Nothing
8:30 Bride & Bach
9:00 Lucille Ball
9:30 Lawrence Welk
10:00 Wrestling
10:30 Search For Tomorrow
11:00 Brides and Grooms
11:15 Kingsway Community Workshop
11:30 Bingo Game
11:45 Variety Views
12:00 King's Ransom

KTNT—TV—CHANNEL 11

4:00 TV Scrapbook
4:30 Chris Cross
5:00 Bring Edwards and Dave
5:30 Wanderer
6:00 Ozzie & Harriet
6:30 Trap Big Moment
7:00 KTNT News
7:15 Sports Review
7:30 Big Picture
8:00 Wrestling
8:30 Boxing
9:00 Lux Video
9:30 Big Valley
10:00 Sign Off

Wednesday, June 10

KING—TV—CHANNEL 5

5:30 News
5:35 Bill Meadows—Farm Summary
5:40 Dick Lundy Sports
5:45 Arthur Godfrey
6:45 Cherry Manor
7:00 Ozzie & Harriet
7:30 Double or Nothing
8:00 Bride & Bach
8:30 Lawrence Welk
9:00 Leading Lady
9:30 Lone Star Law
10:00 Search For Tomorrow
10:30 Bingo and Grooms
11:00 Kingsway Community Workshop
11:15 King's Ransom
11:30 Variety Views
11:45 King's Ransom

KTNT—TV—CHANNEL 11

4:00 TV Scrapbook
4:30 Chris Cross
5:00 Bring Edwards and Dave
5:30 Wanderer
6:00 Ozzie & Harriet
6:30 Trap Big Moment
7:00 KTNT News
7:15 Sports Review
7:30 Big Picture
8:00 Wrestling
8:30 Boxing
9:00 Lux Video
9:30 Big Valley
10:00 Sign Off

Thursday, June 11

KING—TV—CHANNEL 5

5:30 News
5:35 Bill Meadows—Farm Summary
5:40 Dick Lundy Sports
5:45 Betty Feathers
6:00 Arthur Godfrey
6:15 Big Parrot
6:30 American Forum
6:45 Ernie Ladd
7:00 Lucille Ball
7:30 Lone of Law
8:00 Behind Our Tomorrow
8:30 Ellery Queen
9:00 Kingsway Community Workshop
9:15 King's Queen
9:30 Bingo Game
9:45 King's Ransom
10:00 Wrestling
10:30 Search For Tomorrow
11:00 Brides and Grooms
11:15 Kingsway Community Workshop
11:30 King's Ransom
11:45 Variety Views
12:00 Bingo Game

KTNT—TV—CHANNEL 11

4:00 TV Scrapbook
4:30 Chris Cross
5:00 Bring Edwards and Dave
5:30 Cowboy G-Men
6:00 Ozzie & Harriet
6:30 Bride Dies
7:00 Jackie Gleason Show
7:30 Beanball Hall of Fame
8:00 Dragnet
8:30 Stories of Burton Rogers
9:00 Bring Edwards and Dave
9:30 Cowboy G-Men
10:00 Wrestling
10:30 Big Time
11:00 Lux Video Theatre
11:30 KTNT News
12:00 Sign Off

Friday, June 12

KING—TV—CHANNEL 5

5:30 News
5:35 Bill Meadows—Farm Summary
5:40 Dick Lundy Sports
6:00 Arthur Godfrey
6:15 Betty Feathers
6:30 Big Parrot
7:00 Double or Nothing
7:30 Ozzie & Harriet
8:00 Lassie Chase
8:30 Guiding Light
9:00 Perry Como
9:30 Search For Tomorrow
9:45 Brides and Grooms
10:15 Kingsway Community Workshop
10:30 Bingo Game
10:45 Variety Views
11:00 King's Ransom
11:30 Market Magic
12:00 Bingo

KTNT—TV—CHANNEL 11

4:00 TV Scrapbook
4:30 Chris Cross
5:00 Bring Edwards and Dave
5:30 Wanderer
6:00 Ozzie & Harriet
6:30 Trap Big Moment
7:00 KTNT News
7:15 Sports Review
7:30 Big Picture
8:00 Wrestling
8:30 Boxing
9:00 Lux Video
9:30 Big Valley
10:00 Sign Off

Saturday, June 13

KING—TV—CHANNEL 5

8:30 News
8:35 Bernard Drake
9:00 Ted Mack Amateur Hour
9:30 Wheel of Fortune
10:00 Americana Jamboree
10:30 Ernie Ladd Show
11:00 Date With Judy
11:30 Mr. Wizard
12:00 Hockey Night in North
12:30 The Mark Andrews Show
1:00 Saturday Night Bowl
1:30 Lil Peden

KTNT—TV—CHANNEL 11

8:30 Bedtime Stories
9:00 Bingo Game
9:30 Chris Cross
10:00 Saturday Night Wrestling
10:30 Sports Review
11:00 Jackie Gleason Show
11:30 Beat the Clock
12:00 Bingo Game
12:30 KTNT News
12:45 Sports Review
1:00 Sign Off

Inter-Municipal Subcommittee Has Ideas

Problem of Encouraging Industry Under Study

BY HARRY YOUNG
Colonist Business Editor

A big question for Victoria. Does it want industry or does it not?

I hear there's a new push being made by those who do not believe the city can exist on tourist dollars alone, and that co-operation between the Chamber of Commerce and the Inter-Municipal Committee wants to know how the area can improve its industrial promotion, and it wants to know if something can be done to arouse interest in an industrial foundation.

It is rightly felt that when an industrialist makes inquiries about the potentialities of Victoria as a business site not enough is done to assure him of a welcome. Even less is done to help him with the idea, and facilities exist.

The Inter-Municipal subcommittee wants to know more about this and also the possibility of whipping up interest for an industrial foundation (real estate) in which factory sites would be zoned and prepared in advance by public spirited citizens.

The Industrial Development Committee of the Victoria Chamber of Commerce has for a number of years been groping along these lines, but in the absence of any strong support —such as from the municipalities themselves—it has been bogged down and disillusioned under a barrage of obstructionism.

With some stronger support the Chamber group should be a valuable ally for the Inter-Municipal sub-committee. A get-together is indicated.

* * *

LET'S LIVE TOGETHER

Town planners and architects all over the world are confused by the average person's preference to live in large communities and at the same time to enjoy the privacy of a garden-surrounded home.

A fellow of the Royal Institute of British Architects has been lamenting this anomaly. A. W. Hodges speaking recently in Calgary, however, took the problem firmly by the horns and decided the residence of the future would be bounded by blocks of anything up to 20 storys high and housing one to two thousand families.

Mr. Hodges says:

"It is irrational to spread the residential area dotted with one story dwellings for miles in several directions. Tremendous lengths of little used roads to lay and maintain; miles of sewer, water and gas mains make taxes sky high."

In blame of the future Mr. Hodges says his skyscraper blocks would be widely separated and would be surrounded by landscaped grounds. Gardens would be available for those who want them. Travel to the office would be short and by rapid sub-surface or overhead public service—no private cars for this purpose.

"Then," sighs Mr. Hodges, "we shall have a city."

I wonder if the people of our City of Gardens would agree. Yet even those who might raise their hands in horror at the mere thought of a Victoria skyscraped into an area bounded by maybe by the Cathedral, the inner harbor and the Fountain Circle, cannot but agree that the tendency is already here.

One has only to look at the number of multiple dwellings in Victoria. Victoria is in recent years a mushroom—in recent years Imperial made two unsuccessful wildcats in the vicinity. The costs of the venture are formidable and it prepared for a record turn-out. Fourteen prizes are offered and the tournament starts at 1 p.m.

Competitors should note the Royal Colwood Club requests that contractors do not bring their bulldozers and mechanical shovels—the ditches in front of the Club Exchange will be laid out the third and thirteenth greens Royal Colwood—as usual.

Secretary Roy Lougheed is busy getting out the entry forms and is prepared for a

Competitors should note the Royal Colwood Club requests that contractors do not bring their bulldozers and mechanical shovels—the ditches in front of the Club Exchange will be laid out the third and thirteenth greens Royal Colwood—as usual.

Secretary Roy Lougheed is busy getting out the entry forms and is prepared for a record turn-out. Fourteen prizes are offered and the tournament starts at 1 p.m.

Competitors should note the Royal Colwood Club requests that contractors do not bring their bulldozers and mechanical shovels—the ditches in front of the Club Exchange will be laid out the third and thirteenth greens Royal Colwood—as usual.

Mining Notes

Developing "Bell - Grotto," Usk, B.C., Tungsten of 5.6% in tetrastic—with two feet wide; gold, silver, copper ore grade value $109.64 per ton.

Steep Rock 700-level drifting in 62 per cent iron ore, and drills establish excellent grade on 900 and 1,000 levels.

Yellowknife Bear announces initial dividend of 4 cents a share.

Noranda; Mining Corp.; Stratagic Metals; Gulf Lead, amongst others, staking extensively in Nepisiguit River area, located west of Bathurst camp, New Brunswick.

Pend Oreille 1951 net equalled 6 cents a share. In 1952 net was $863,021, equals 36 cents per share, including dividend from Reeves MacDonald (B.C.) for $704,799 which has suspended milling operations.

Tonnage and grade increasing at Brodian milling 700 tons daily.

Despite low base metals prices Yale Lead-Zinc—B.C.: first quarter 1953, operating profit $23,825.

Bellechrome year ending March, net—$1.6 per share, down 5.2 cents. Working capital $1,942,211.

Milling 430 tons daily Deloite 1952 net 9.3 cents a share, up 4.3 cents. Working capital $1,96,113. Moreover, favorable developments an early possibility.

With $610,000 New Mylamsque begins work on 12 uranium claims at Exeter Lake, an area of much promise.

American S&R, commencing first quarter 1953, 78 cents per share. Corresponding period 1952, $1.56.

Sullivan Consolidated, milling 600 tons daily, 1952 net including dividends, 34.3 cents per share. Working capital Sept. 30, 204, not including Sullivan Consolidated shares market valued around $10,000,000.

Glenview Golch (B.C.) reorganizing.

Heavy expenditures, including shaft sinking to 1,650 feet, continue at Bevcourt, where operation is now on a profitable basis. Milling 600 tons daily, 1,200 level shows 47 feet assaying 0.21 ounces gold (~$7.35).

East Sullivan milling 2,650 tons daily, 1952 net $1.01 per share. Working capital $8,212,626.

Drills on "A" zone at Gunnar Mines well over $65,000,000 orebody.

Sylvanite 1952 net 11.5 cents a share, up 1.5 cents. Working capital $1,135,281, also Deloite shares market value over $3,500,000.

Rossmin Mining (B.C.) reports progress, and has developed 12 uranium claims, within 3 miles north of Beaverlodge, near Nonachio Lake.

Egg Prices

To Producer—
Grade A large 42c-45c
Grade A medium 35c
Grade A small 28c
Grade B 30c-35c

Wholesale—
Grade A large 42c-45c
Grade A medium 35c-38c
Grade A small 31c-34c
Grade B 25c

Uncle Wiggly Story

By Howard Garis

Uncle Wiggily Longears, the rabbit gentleman with the pink twinkling nose, was very happy this lovely day in June. He was happy because he was on the trail of an adventure. You see Mr. Longears hoped to find an adventure at the end of the trail he was following, through the woods.

But, as you know and as I know, the only adventure at the end of the trail was the shiftless scallery alligator with the long double-jointed tail. Mr. Gator was hiding in a prickery, prickery stickery June rose bush, waiting for Uncle Wiggily.

Clarence, the fox boy, had made a sign which told Uncle Wiggily that the trail of the alligator was the trail to an adventure. Clarence had seen the rabbit gentleman start down the path made by Mr. Gator through the woods and bushes and also the clumps of ferns. Then Clarence had sneaked out of the mulberry bush where he had been hiding.

"I will take a short cut to where the alligator is hiding in the thorny June rose bush," said Clarence to himself. "I will be there when Uncle Wiggily gets there and maybe Mr Gator will let me help him nibble the rabbit's ears. I am very hungry for rabbit ear nibbles. They are better than jelly beans and lollipops!"

So Clarence ran fast by a short cut through the woods to where the shiftless scallery alligator was hiding. And Mr. Gator waited hungrily in the stickery, prickery rose bush for Uncle Wiggily to hop along and be caught.

And, as you know and I know, Uncle Wiggily was hopping along the alligator's trail. Only the rabbit gentleman thought it was the trail to an adventure. For then is what the sign read that Clarence had made. Of course it was not a true sign, but what did Clarence care about that? Nothing at all. And what did the alligator care? Nothing at all.

Uncle Wiggily was so happy that he sang a little song like this:

"Oh, ho! Oh ho!, Adventuring I go!
With a Hi and Hee!
And a bumble bee.
And a pussy cat way up a tree!
Oh, ho! Oh, ho! Adventuring I go!"

The rabbit gentleman felt very jolly after singing his song. He hopped farther and farther along the alligator's trail. Only, as I have told you, Mr. Longears did not know it was a trail leading to the place where the skillery scallery alligator was hiding and waiting for him.

"I wonder," thought Uncle Wiggily to himself, "what sort of an adventure I shall find at the end of this trail? Maybe I will be an adventure with a fairy. I would dearly love to have an adventure with a fairy. Or maybe it will be an adventure with an elf, a gnome or a wood sprite! Either of them would be good. He will be glad to hear about my jolly adventure on the trail of which I am now hopping."

Uncle Wiggily hopped a little faster. He twinkled his pink nose a little faster. Then he sang his song again and laughed "Ha! Ha! Ha!"

"What are you laughing at Uncle Wiggily?" asked a voice up in a tree. The rabbit gentleman saw Mr. Blue Jay perched on a branch.

"I am laughing at the jolly adventure I am going to have," the rabbit gentleman answered.

"How do you know you are going to have an adventure?" asked the bird whose feathers were as blue as the sky.

"I am on the trail of an adventure now," answered Mr. Longears. "This is the trail and he pointed to the rough path through the trees, bushes and clumps of ferns. It was the path made by skillery, scallery alligator with the double-jointed tail and he slithered in and hiding place in the prickery, stickery, rose bush. Yes, Mr. Jay, I am on the trail of an adventure right now."

"How do you know this is an adventure trail?" asked the bird.

"The sign said so," answered the rabbit. Then, just ahead of him, he saw the rose bush and exclaimed: "Oh, I must pick some roses for Nurse Jane." But before the rabbit reached the bush, the blue bird called a warning. "Keep back!" warned the bird. What happened next will be told tomorrow if the gold fish doesn't try to sing like the canary bird.

(Released by The Bell Syndicate, Inc.)

FOR SALE — SEAVIEW HEIGHTS

Ultra-ra stucco ranch house: three bedrooms; two bathrooms; landscaped to suit; lawn; trees; fruit trees; rose bushes; Garage; Oil-fired hot-water heat; double fireplace; Chester Hill; Lot-sized living room; dining room; kitchen; bedrooms; bathrooms; Hardwood floors throughout; can be used as two dwellings; built-in refrigerator; dishwasher; dryer; built-in range; breakfast bar; rec rm; built-in garage; hot-water heater; heat and hot-water; automatic; Residential; interior lighting throughout. Numerous built-ins throughout. Immediate possession. Price $19,500. Terms. Both terminus may also be bought. 3060 Wesley Road — Telephone 3484.

HOTEL
60 FURNISHED ROOMS
Central Location — Permanent Guests
SOLID BRICK BUILDING
Must Be Sold,
FULL PRICE **$35,000**
Apply Mr Joseph Smith
A. BERNARD & CO. LTD. 629 Fort St.—G 9335

$3900 DOWN
GORDON HEAD
FOUR BEDROOMS
4 Bedrooms, den, living room-dining room, 15x28; all wood panelling, wall-to-wall floor covering, 2 bathrooms, large kitchen with pantry and laundry room. No basement, floor furnace and oil range in kitchen included. Large lot, house 5 years old, ceiling and walls insulated, doors and windows weatherstripped. Double garage and large covered patio.
Balance $30.00 Per Month, 6%
Full Price $14,700 — Immediate Occupancy
1855 San Pedro, Follow "OPEN HOUSE SIGNS"
From Shelbourne and Feltham Streets
Open Today, 2 to 5 p.m.
Phone Albion 187-R

CASH TO BUY A CAR
Let Us Finance Your Deal
ALL forms of Insurance
FIRE
AUTOMOBILE
CASUALTY
LIABILITY
AIRCRAFT
MARINE
BAGGAGE
LIVESTOCK
PLATE GLASS
If you know of a "Good Buy" for your money, see us first then you have handy, or if you can make a better deal by paying cash, come in and talk it over with our finance department. We can finance the deal for you at very low rates. And our plan includes life insurance without extra cost.
REAL ESTATE MORTGAGES
RITHET CONSOLIDATED
GROVING VICTORIA 20 YEARS
708 FORT STREET — *Just One Door Above Douglas*

RETURN THE RIGHT MAN
ASH for SAANICH
ARTHUR ASH — Your Liberal Candidate
A local resident . . . a hard-rocker for Saanich! Candidate, for the party that will REVISE CAR LICENCE TO $10.00! ABOLISH HALF THE TAX ON HEALTH! ABOLISH 50% OF SCHOOL BOOKS! ABOLISH CO-OPERATIVE BANKS!
Re-Elect **ASH 1** FOR TRANSPORTATION
Election Day — Tuesday 1954
Vote for — Getting WHAT Government Supports
Campaign Headquarters: 3210

Canadian Government, Municipal and Corporation Securities
612 View Street Victoria, B.C.
Tel. Beacon 6261
Wood, Gundy & Company Limited

A. E. Ames & Co.
Business Established 1889
Members
Toronto Stock Exchange
Montreal Stock Exchange
Royal Trust Building • 612 View Street, Victoria, B.C.
Telephone 3-4171
TORONTO MONTREAL WINNIPEG VANCOUVER NEW YORK LONDON, ENG.

FOR SALE
LARGE COIN COLLECTION
One of the largest selections of coins on the Island . . .
Complete with library. $3,000.00
Phone 8-8223 or 9-7161 Fort Street
EAGLE SALES AND AGENCIES

Corporation of the Township of Esquimalt
TAXES
Tax Statements have been mailed to all persons whose names appear on the Collector's Roll of the Corporation of the Township of Esquimalt. Any person who has not received a statement should communicate at once with the undersigned.
To avoid the PERCENTAGE ADDITION on the current year's taxes, all taxes must be paid not later than June 30th.
J. W. ALLAN, Collector.
Esquimalt Municipal Hall
Esquimalt B.C. June 3, 1953

MORTGAGE LOANS
On single family dwellings which have been fully completed. Current rates of interest. Payments monthly basis include taxes, interest and principal.
Prompt Service
National Trust COMPANY LIMITED
715-716 CENTRAL BUILDING
630 View Street Victoria, B.C.
Telephone Empire 0631 S. J. Crawley, Manager

Write a Cheque *Anytime* with a
CANADA PERMANENT SAVINGS ACCOUNT
As Little as $1.00 Will Open an Account and your savings earn 2%
CANADA PERMANENT MORTGAGE CORPORATION
114 POST R. O. SITTLER, Victoria Manager
Branch B to 4 PM. Monday to Friday
Branches across Canada

The Bull Sometimes Has His Innings Too

IT BEATS ME

By Jim Tang

A Prairie report hints that Calgary Stampeders may have some sort of a working agreement with Montreal Canadiens near hockey season. **Frank Currie**, their new coach and manager, acted as a scout and trouble-shooter for Canadiens last season and doubtless has some influence with the NHL club. . . . Average attendance at New Westminster lacrosse games this season is only 1,500 . . . the Inter-City Lacrosse League may force some change. It's bad enough that the Salmonbs aren't drawing at home but they also have no fan appeal away from home and all clubs are being hurt . . . Don't worry too much about Shawnigan Lake being in the hands of the Indians. The Victoria club was due for it after 10 fine performances. There'll still be the team to beat for the marbles . . . A reader asks what I think is the most thrilling spectacle in sport . . . To me it's the sight of a racer rounding the curve into the huge crowd at Indianapolis for the start of the 500-mile Sweepstakes. Wish I'd get one soon . . . **Whitey Ford**, the brash young southpaw of the New York Yankees has given the Bronx a starting assignment this record for pairs of two seasons is 141, the one coming in relief . . . The **Wil.** nas 10 players who were in the league when it began post-war play in 1946: **outfielder Mel Wasley** and **righthanders Bill Brenner** and **John Murphy** at Lewiston; catcher **Nick Pesut**, first baseman **Vic Borrell** and righthander **Bob Snyder** at Tri-City, outfielder **Charlie Head** at Calgary, outfielder **Ed Murphy** at Spokane; outfielder **Jim Hedgecock** at Wenatchee; and southpaw **Carl Gunnarson** at Vancouver . . . It's actually in error to refer to **Ben Hogan** as Ben Hogan. Ben has put on about 20 pounds since his near fatal auto crash and now weighs 162 pounds . . . Little League officials wish to thank the following, missed in the first list, for their help in the construction of Little League Park: **Percy Simpson** of Ladysmith & Co. **Harold Hudson**, Canadian Westinghouse; **Firemen Gordie Smith** and **Ed Hume**, Bapco Paint, **Jack Henson**, Mannix Signs Crystal Spring and **H. Gebenden**.

* * *

Fale ran play Ronnie Irelike. Take the case of Bob "The Body" Hall, former Vancouver defenceman. He was drafted from Seattle Bainiters for $15,000 with the Rainiers putting in a claim in case he didn't make the Pittsburgh team. Pittsburgh Pirates decided to let him go but were reluctant to accept the called-for $7,500 purchase price and made a deal with Seattle to sell him for $10,000. Baseball commissioner Ford Frick ruled that this was against baseball law and ordered Hall to return to the Pirates. Hall who had driven in Seattle, flew back to return to the Pirates and immediately pitched a 6-1 victory over Chicago Cubs.

* * *

Everything happens to **Stan Williams**. Nothing ago a foul broke loose from his moorings and rammed his Portage Queen. Then, last week he caught his first good-sized salmon about four and a half pounds in some time but couldn't enter it in the ladder derby. He's been so busy selling tickets to everyone else that he forgot to buy one himself . . . Longest distance to the fences in Calgary's Wil.Ca. park is 336 feet and they're having themselves quite a time with about one third of the home runs hit in the league flailing over the fence . . . Longest distance to the fences in Calgary's Wil.Ca. park is 336 feet and they're having themselves quite a time with about one third of the home runs hit in the league flailing over the fence . . . A report from England states that the **Duchess of Norfolk** recently won $2,000 with a sixty-to-one parlay on the Kentucky Derby. . . . **Lowell Paap** had himself quite a time recently when he hooked into a lively 18-pound salmon with a spinning outfit using a four-pound test line . . . Tom Hamilton, the Victoria Longacres jockey, never saw a race track until he was 22 years old . . . **Paul Lobl**, the Minnesota **Bob Feller** is turning down a $50,000 pro baseball offer so he could complete his university football career; wouldn't have to worry. He has six robbers on his record and the bidding should be lively when he is ready to do business . . . What price glory? Wednesday night Portland's **Charlie Grant** hit three successive home runs against San Francisco only to have teammate **Fletcher Bobbs** win the game in the 10th with a single . . . Some baseball players are having big seasons **Jack Harshman**, who is being converted into a pitcher, has an 8-0 record at Nashville. **Archie Wilson** is pacing the Texas League with 103 hits and Rex Johns was 3-0 with Kansas City at last available reports. Harshman hit a bases-loaded home run to win his eighth game 9-6.

* * *

GUESSING DEPARTMENT: **Farmers** to take two games in senior baseball today and **Area** over Lady-smith in softball. The **Yanks** and **Indians** in an **Nine** game, and **Senators** Bill Squire and **Redcoats** over Boston in the American League and the **Cards** in one game and the **Cubs** and **Giants** in the other game. The **Reds** and **Pirates** in split in the National Batting average to date. At last 160 hits 98 percentage 619.

Hogan Claims Outsider Likely To Win U.S. Open

PITTSBURGH (AP) — Ben Hogan, labelled the man to beat for the 53rd National Open golf championship next week, said today he thinks the winner, warned Saturday, the title is very likely to go to a man who is not either who can't break par.

"I don't believe anybody is going to shoot three rounds under par," said Hogan, 46, the Texas golf wizard who twice has won the Open three times, twice, said "I don't see a score of 292 will be enough to take it.

"Who do I think has the best chance? Well, maybe Sam Parks again. Who knows? I'm not sure. I think I'll be somewhere in the pack. I'm pretty greens. It could be Parks or any outsider."

Sam Parks Jr. a 200-1 shot at the time and now a steel executive in Pittsburgh, won the Open championship in 1954 when the ribbon event was played at Oak Hill, Rochester, N.Y. This score was 299—11 over par.

The tournament was held at Oakmont, Pa., 12 miles north of Pittsburgh, the Pennsylvania Open in 1953.

Treacherous Oakmont, how ever, will be tougher than it was last year when Hogan led in the 36-hole qualifying round with a 141 and Worldwide Hogan scored 69 at Oakmont and 18 at the nearby Pittsburgh Field Club a 6,712-yard par 71 course with tight fairways and deceptive kidney hills.

The low 140 shooters in these two rounds qualify for the defending champion, Julius Boros in the 72-hole championship proper Thursday through Saturday. As titlist Boros alone didn't have to qualify.

Angry Brones Turn Down Sorry Player

LEWISTON, Idaho (AP) — Shortstop Dick Cannell Saturday was refused a second chance with Lewiston Broncs of the Western International League.

Cannell left the club Thursday for a lucrative semi-pro offer at Rochester, Minn. One prospect said he was to receive $750 a month for playing ten or twelve games weekly.

Saturday, Cannell contacted Bronc general manager Bill Brenner, asking to return to the team.

Brenner, who had already filled Cannell's suspension from organized baseball with the National Association of Minor Leagues, was emphatic in saying the veteran infielder wouldn't return here.

As long as the suspension is in effect, Cannell can't play organized baseball.

Cannell tried out with Victoria Tyees before signing with Lewiston.

MANCHESTER, Eng. June 6 (UP—Doris Hart of Coral Gables Fla., won the Northern Lawn Tennis Tournament championship today when she beat Britain's Helen Fletcher, 6-3, 6-1, 7-5.

Bullfighting is classed as a "sport" in Spain and Mexico particularly. It isn't often that the bull, especially bred for the purpose of being killed in front of multitudes of howling spectators, gets the best of it but he sometimes does, as these pictures testify. Cayetano Ordonez is shown being dust in Madrid arena on left as enraged bull tries to pierce him with his horns. Luckily, he escaped serious injury. On right, one of picadors, whose duty it is to infuriate the bull by prodding it with his lance, lies on ground with his horse after being spilled by bull, who bore horse to ground by brute strength.

US Leads Cup Golf—Leonard Trims Boros

MONTREAL (BUP) A group of sun-tanned American PGA golfers reversed their sun-parlor brilliance Saturday, to take a commanding 17-10 lead in the International Hopkins Trophy matches between the U.S. and Canada.

The Americans swept five of six 18-hole matches at Mount Bruno, site on the Beauharnois golf course.

LEONARD SIZZLES

Playing on the basis of one point for the match and one point for each nine holes, the 4-to-1 underdogs over the 36 hole event was scored by Stan Leonard, Vancouver, who whipped U.S. open champion Julius Boros 6-up with an eight-under par 64.

Leonard shot unfalsified three pars for birdies in the first nine at the end of nine, and his 32-under par 36 for the back nine called for four six holes. He birdied nine holes and bogeied the ninth.

Americans Ted Kroll and Tom Bolt toured the course in five under par 67. Kroll downed Juan Hunt of Canada one up after being two up at the turn.

The French-Canadian veteran played sensational golf on the back nine where he took 32 strokes winning three holes while Kroll took two. Kroll had attained two points in Hunt's one.

CLOSEST BATTLE

The battle between South Africa's Bobby Locke, playing for Canada and Dave Marr was the closest of the day. Bob's outgoing nine score of 32, was partially tied up Locke's 33, which left Bob one up at the turn. The two shotmakers kept up their brilliant pace on the incoming nine but Locke missed an explosion from a sand trap near the 18th green, enabling Bob to win the match, 2-up, and also the back nine, for a total of three points.

Doug Ford of the United States trounced Canadian Doug Sanders Top Six up at the turn with a 31. Ford gained another hole on the back nine to win three points for the U.S. team.

Ford's score of three under par 68 was only fourth best of the day, and gave him the seventh score as Locke.

Jacky Cupit of the American team won 2½ points to ½ point for Peter Thomson of Canada, Cupit defeated Thomson 3-up with his 36 in Thomson's 37, but both players came back on 34 in the last nine. Thomson is an Australian.

In the other match of the day

Additional Sport Pages 9, 10, 11, 37

Sign Beshore For Matthews

PORTLAND, Ore. (UP) — Harry (Kid) Matthews and Freddie Beshore, who battled to a draw here May 22, meet again June 16, possibly with a no-draw clause in their contract.

The boxing commission meets Tuesday night to select referees and to consider requests from both that the clause be inserted in the contract.

In their last bout, the two judges split on their decision and the referee called it even.

Sport

Box Score

SALMONAS					NATIVE BOYS				
Girls	A	L	A	P	Girls	A	L	A	P
Ellis	3	1	0	2	Ed McPhee	3	0	0	2
Chisholm	3	1	0	2	Clayton	3	0	0	2
Cameron	3	1	0	2	Cameron	3	0	0	2
Ferguson	3	1	0	2	Ferguson	3	0	0	2
Bell	3	1	0	2	Bell	3	0	0	2
Robinson	3	0	0	2	Robinson	3	0	0	2
Mitchell	3	0	0	2	Mitchell	3	0	0	2
Bailey	3	0	0	2	Bailey	3	0	0	2
Cole	3	0	0	2	Cole	3	0	0	2
Total	30	6	0	20	Total	30	0	0	20
Boys					Boys				
Ed Clark	3	1	0	2	Ed McPhee	3	0	0	2
Ed Clark Jr.	3	1	0	2	Clayton	3	0	0	2
Ed Clark Sr.	3	1	0	2	Cameron	3	0	0	2
Ferguson	3	1	0	2	Ferguson	3	0	0	2
Bell	3	1	0	2	Bell	3	0	0	2
Robinson	3	0	0	2	Robinson	3	0	0	2
Mitchell	3	0	0	2	Mitchell	3	0	0	2
Bailey	3	0	0	2	Bailey	3	0	0	2
Cole	3	0	0	2	Cole	3	0	0	2
Total	30	6	0	20	Total	30	0	0	20

Girls: Ellis, Chisholm, Cameron, Ferguson, Bell, Robinson, Mitchell, Bailey, Cole.
Boys: Ed Clark, Ed Clark Jr., Ed Clark Sr., Ferguson, Bell, Robinson, Mitchell, Bailey, Cole.

Playoff Berth Looms As Sons Win Another

BOW TREY STAND				
VICTORIA	W	L	T	GP	GA	Pts
Victoria	11	1	0	23	59	22
Vancouver	8	3	1	18	48	17
New Westminster	5	6	1	11	38	11
Total game Tuesday: Victoria vs Vancouver.

Nanaimo Native Sons, it is generally agreed, will have to beat New Westminster twice in Nanaimo if they are to reach the playoff berth. The Victoria Cougars, Lacrosse League playoff entry, although the Victoria Tyees are considerably improved and lacrosse followers concede they are only a step behind the Victoria Shamrocks PNE In defeat Vancouver Primrose.

That, of course remains to be seen but the Sons are doing their best to make sure they beat out the Salmonacs Last night at Nanaimo they won their third straight from the league trailers 20-11. The win gave Nanaimo a seven-point bulge over Salmonacs and moved the Islanders within two points of third place and within three of second spot.

Victoria moved close for a half but faded badly in the third quarter when the Sons outscored them 8-2, to take a safe lead. It was 3-2 for Nanaimo at the quarter and only 8-6 at the half.

Jim Heffernan, sophomore centre named the Nanaimo attack with his best evening of the season five goals and two assists. Tom White came up with three goals and Lisle Sent, Jack Lumley, coach Arnie Dugan and Vern Vanatter each scored twice.

LUMLEY A CINCH

Lumley also scored 10 minutes in the penalty box, for a tilt with New Westminster's Ted Mosdell, increasing his league leading penalty total to 67 minutes, enough to assure him of the title in league standings in his first season on the West Coast.

Coach Art Priden, Bradford and Matthews each scored twice for the losers. Fred Pulla starts Nanaimo goalie, kicked out 30 shots, three more than King Crisk, his opposite number.

High Salaries May Retire Puck Champs

BARRIE, Ont (CP) — The future of the Memorial Cup championship, Barrie Flyers of the Ontario Hockey Association Junior A loop is pretty much in doubt.

Coach Hap Emms informed the OHA Junior A council Friday that he still couldn't tell whether the Flyers would operate next season.

The club executive was given until July 16 to make a decision. Emms said that will be time enough to win the Memorial Cup, they won from St. Boniface Canadiens this year—he didn't believe it was a club should have to pay from its own pocket to do so.

He said the Barrie club only realized $3,250 from the Canadian Amateur Hockey Association playoffs and teams travelling throughout that period amounted to $4,600.

Eskimos Gain At Calgary; Tyees Idled

BOW TREY STAND					
	W	L	T	PT	GA
Calgary	10	3	0	20	55
Edmonton	10	3	0	20	55
Victoria	10	3	0	20	55
Vancouver	8	5	0	16	48
New Westminster	5	8	0	10	38
Winnipeg	3	10	0	6	31
Saskatchewan	1	12	0	2	19
Regina	1	12	0	2	19
Tri-City	1	12	0	2	19
Spokane	1	12	0	2	19
Total games Tuesday: Tri-City at Spokane.

Only three of eight scheduled games Saturday because of the Queen's Birthday. Calgary Stampeders, Edmonton Eskimos and Regina Roughriders were idle.

Calgary Eskimos, the American team won 2½ points to ½ point for Peter Thomson of Canada, Cupit defeated Thomson 3-up with his 36 in Thomson's 37, but both players came back on 34 in the last nine. Thomson is an Australian.

In the other match of the day

Only three of eight scheduled games Saturday because of the Queen's Birthday. Calgary Stampeders, Edmonton Eskimos and Regina Roughriders were idle.

Calgary Eskimos, the American team won 2½ points to ½ point for Peter Thomson of Canada, Cupit defeated Thomson 3-up with his 36 in Thomson's 37, but both players came back on 34 in the last nine. Thomson is an Australian.

In the other match of the day

Spokane Indians downed the Victoria Tyees last night but the league champions return home tomorrow for a three game stand against the leading Lewiston Broncs. Then they go to Vancouver for two games before returning home next week to host Calgary and Edmonton.

Tyees	100 000 100	2	8	2	
Spokane	010 000 000	1	5	1	
Hamilton, Mac-Ivor, Hall and Hoey; Burnside and Ferguson.

Edmonton	10 010 0	2	7	1	
Calgary	00 000 0	0	4	1	
Kerr, Gaudry, Mac-Ivor, Kowalchuk and Kowalchuk; Kerr and Kowalchuk.

Vancouver	000 000 100	1	5	1	
Victoria	000 000 100	1	5	1	
Calgary	000 000 100	1	5	1	
Edmonton	000 000 100	1	5	1	
Regina	000 000 100	1	5	1	
Saskatchewan	000 000 100	1	5	1	
Winnipeg	000 000 100	1	5	1	
Tri-City	000 000 100	1	5	1	
Spokane	000 000 100	1	5	1	
New Westminster	000 000 100	1	5	1	
Total games Tuesday: Victoria vs Vancouver.

Nanaimo Native Sons, it is generally agreed, will have to beat New Westminster twice in Nanaimo if they are to reach the playoff berth. The Victoria Cougars, Lacrosse League playoff entry, although the Victoria Tyees are considerably improved and lacrosse followers concede they are only a step behind the Victoria Shamrocks PNE In defeat Vancouver Primrose.

That, of course remains to be seen but the Sons are doing their best to make sure they beat out the Salmonacs Last night at Nanaimo they won their third straight from the league trailers 20-11. The win gave Nanaimo a seven-point bulge over Salmonacs and moved the Islanders within two points of third place and within three of second spot.

Victoria moved close for a half but faded badly in the third quarter when the Sons outscored them 8-2, to take a safe lead. It was 3-2 for Nanaimo at the quarter and only 8-6 at the half.

Jim Heffernan, sophomore centre named the Nanaimo attack with his best evening of the season five goals and two assists. Tom White came up with three goals and Lisle Sent, Jack Lumley, coach Arnie Dugan and Vern Vanatter each scored twice.

LUMLEY A CINCH

Lumley also scored 10 minutes in the penalty box, for a tilt with New Westminster's Ted Mosdell, increasing his league leading penalty total to 67 minutes, enough to assure him of the title in league standings in his first season on the West Coast.

Coach Art Priden, Bradford and Matthews each scored twice for the losers. Fred Pulla starts Nanaimo goalie, kicked out 30 shots, three more than King Crisk, his opposite number.

Mainland All-Stars Upset Irish Come from Behind for 3-2 Win

VANCOUVER (CP) — The Lower Mainland All-Stars took an exciting win over Ireland's international team here Saturday in which was the first time The Vancouver forward line Before Pat Brady, pointed to a soccer side has defeated a top ranking Canadian team.

Ireland's Irish defeated Vancouver 3-1 last Saturday, and then dumped Victoria 5-1 Tuesday.

CAME CLOSE

Three years ago a Vancouver team came close in victory when they played the English international team here and drew 1-1 After the visitors had conceded two penalties.

In 1951, the Victoria All Stars made soccer history when they became the first Canadian team to defeat a first division English club by blanking Fulham, 10 . . .

Saturday's game was no easy "tourist is visiting pupil" affair. It was for keeps all the way and the score at half-time was 1-1.

Sam Hughes opened the scoring for the Irish on a fine play at 9 minutes. Gordon Hill scored the equalizer for Vancouver 10 minutes later on a scramble from a free kick.

THE IT AGAIN

In the second half and five minutes after the kickoff, Sam D'Arcy completed a rushing attack by Jack Scott to put Ireland ahead 2-1. Brian Phillips, centre forward put Vancouver and often when he accepted a through pass down the middle and headed over Ireland goalie Sam Norman. I pritzard's head as the keeper ran out

Stars Thrilled By President

WASHINGTON (AP) President Eisenhower had 44 of the leading U.S. athletes in lunch at the White House Friday and then thanked them "for honor me the coming year."

The 90-minute luncheon was given like a meeting of the mutual admiration society.

"It was the greatest thrill I have had said heavyweight champion Rocky Marciano.

"I'm one happy fellow," said baseball's Joe DiMaggio.

"What pep! exclaimed golfer Gene Sarazen "If I had a tenth of it, I'd go 72 holes at the National Open and stay right with Ben Hogan."

Miller Takes Top Trophy For Bowmen

Bowmen of the 75th Regiment held their annual presentation of awards for the indoor season at the home of Major Frank Jones recently.

Top award and the Brock stock ray cup for Shearing Whitney Trophy went to Jack Sowerby at Colwood Miller who captured the men's Track officials announced high aggregate championship with an average of 495. Bill Miller was second with 439.

The Club Trophy, for the next highest aggregate cup with a 355 average.

Archers are looking forward to a good season of outdoor shooting at their new range at Admirals Road and Hunter Street. New members will be welcomed and any one interested is asked to get in touch with the club secretary, Mrs Irene Stewart 2656 Scott Street, G 5788.

Campbell River Area Fishing Hot-Spot

Mr. and Mrs. Al Johnson of Seattle took Dinnis and Sheep in three hours; Karl Wicklum, a Tacoma visitor, had two limits of bloes and springs in three days; Lew Christensen and family of Salt Lake City had several daily limits; George Hutton and Wally Thornton of New Westminster took home two daily limits; Jim Moore, St. Louis, caught two springs and lost two in three hours, and R. C. Sherff, Vista, Calif., boated a 14-pound spring and had a limit of blues for two days of fishing.

The Campbell River Coronation Day salmon derby was won by Herb McCann, Vancouver, with a 24 pound spring.

For those who prefer fresh water fishing, Lower Campbell Lake is still a hot spot. The Snowden family of Nanaimo took their limit of 48, all good size, on Willow Leaf trolls; R. Percy, Victoria, had his three-day limit, largest 19 inches; Steve Stephenson and A. Whittingham and son, all of Victoria, boated 15 and 16 trout respectively and Hans Jensen on a 9-1 one blue measured 28 inches. All were taken on troll but fly fishermen are scoring in Upper Campbell. Mohun and some of the smaller lakes in the vicinity.

There is also some good sea run cutthroat fishing in the Campbell River estuary. Cummings Fancy and Bivisible flies brought one angler good action.

Derby Fishing Better: 46 Rungs Now Filled

If the present improved fishing in Saanich Inlet continues some anglers are going to be faced with a problem of which weeks ladder when to do days results are tabulated.

Numbers angling were reached in yesterday in the annual Victoria Saturday game was no easy "tourist is visiting pupil" affair. It was for keeps all the way and the score at half-time was 1-1.

Sam Hughes opened the scoring for the Irish on a fine play at 9 minutes. Gordon Hill scored the equalizer for Vancouver 10 minutes later on a scramble from a free kick.

THE IT AGAIN

In the second half and five minutes after the kickoff, Sam D'Arcy completed a rushing attack by Jack Scott to put Ireland ahead 2-1. Brian Phillips, centre forward put Vancouver and often when he accepted a through pass down the middle and headed over Ireland goalie Sam Norman. I pritzard's head as the keeper ran out

Canada-Wide Track Meet Set Sept. 4-5

TORONTO (CP) Ten athletes ranking from each of the four Western provinces will attend the Dominion-wide track and field meet at the Canadian National Exhibition grounds here September 4 and 5, it was announced Thursday. It will be the first country-wide meet in years

George Double, CNE sports director and chairman of the meet, said the response from Alberta, Saskatchewan, Manitoba and British Columbia provincial government and service club officials was "overwhelming." The plan is aimed to prepare the country's track and field athletes for future Olympic games.

Races Rained Out

A grassy track caused by indoor season is the home of Victoria Lions of last night's scheduled

ROYAL ATHLETIC PARK
PRO BASEBALL CLASS B
Victoria Tyees vs. Lewiston
Mon., Tues., Wed
8 P.M. sharp
Tickets at Eaton's
Victoria Goods Dept
MEMORIAL DAY, AT 2 P.M.

OPEN ALLEYS
Every Afternoon and Evening
Gibson's Bowladrome
Phone 8-9011
414 Yates St.

WRESTLING
MEMORIAL ARENA
Thursday, June 11, 8.30
LADIES' DAY
Main Event—Tag Team
DAVE JONS and DANNO McDONALD
vs.
DON KINDRED and RED VAGNOGNE
Semi-Main
ERIC PEDERSON vs. LUTHER LINDSAY
Special Event
RAY URBANO vs. ANGELO POFFO
Tickets Available at Parks' Newsstand, 644 Yates Street
All Ladies With Escorts Admitted Free—All Prices $1.00

The Winning Combination

Coronation week was biggest seven days in life of Sir Gordon Richards, Englands—and the world's—leading jockey was knighted by Queen Elizabeth, then wan English Derby for first time in 28 attempts aboard Sir Winston Churchill's Pinza. Pair are seen above in pre-Derby workout. (See story alongside.)

Knighted Rider Ends Quest for Derby Win

BY ROBERT MUSEL

EPSOM, England (AP) — Sir Gordon Richards wiped out 27 years of ironic frustration in one pounding dash up the home stretch Saturday when he finally won the Derby for the man who nearly three decades of failure.

But he had to beat the Queen's horse to do it.

Sir Gordon steered the 5 to 1 shot Pinza to a four-length victory over the Queen's Aureole in a stirring stretch drive before half a million Britons. The Queen herself leaped up and down in feverish excitement in the royal box, and then stumped thoughtfully to her seat when Pinza pulled away to triumph in the final few yards.

Richards is the world's winnest jockey. In three decades on the turf he had ridden some 4,600 winners. Last Sunday he was knighted for his illustrious career. But never in a professional career has the Derby eluded him, now 63, with the "Derby" until he licked his hoodoo with a masterful glide through the field of 27 starters.

Everything was against Sir Gordon at the start. He had not only his jinx, but also the No 3 post position, and, with it, the great threat of being battled on the rail. The Queen's Aureole, however, had No 20 and a clear jump from the barrier.

GRAND FINALE

But the Queen's horse was skittish and sweating in the paddock before the race and proved no match in the payoff dash against Pinza and Richards, who may make this his last season of racing.

The Aga Khan's Shikampur grabbed the lead in the first quarter mile of the mile and a half race over the hill-pocked course. But as they roared into the home stretch, with Pinza and Aureole four lengths behind, Sir Gordon sent Pinza up to the front.

The horse was driving, and the crowd burst into a deafening roar. Sir Gordon was going to break his jinx. Yet along came Aureole, bearing the royal silks, and the battle of the stretch was on.

The Queen leaped up and down, urging on her steed and jockey Harry Carr.

But, as Carr said after the race, Aureole simply didn't have the speed. Pinza won, with Aureole second by a length and a half, the 33-to-1 shot Pink Horse third and Shikampur fourth. The only American entrant, Good Brandy, owned by Robert Sterling Clark of New York and Maryland, was out of the money.

The time was two minutes 35.3 seconds as compared with the record of 2:33.4 S.

Sir Gordon was elated at achieving his lifelong ambition. When I came round Tattenham Corner, I knew I had won.

"Pinza did everything I asked and he won with ease."

The Queen were in the track with the Royal Family indeed in hopes of being the first reigning Queen ever to win a Derby with her. But her jox was disappointing. As the race ended, she turned and made a quick retreat to those in the Royal box. Her duke, Prince Philip, her husband, sought to ease the strain with a laughing crack.

But the Queen sat down very still and stared into the open, until she announced Sir Gordon

PRECAUTION

Richards had planned his race carefully. He took Pinza up the track yesterday, and painstakingly schooled the horse in the abrupt left turns of historic Epsom Downs. The horse, which earned $53,055.80 for owner Sir Victor Sassoon today, never before had raced on a track with left turns.

Pinza was co-favorite with Premonition, also rain today. Aureole was 9 to 1. The American Good Brandy was 30 to 1.

The crowd probably was the largest in the 174 runnings of the Derby, estimated as about 250,000. Admission to the downs is free, and that produces a fantastic gathering of gypsies, carnival men, touts, kings and commoners. Crown Prince Akihito of Japan was among the spectators.

EPSOM, England (AP) — An unidentified woman scattered the ashes of her husband at the famous Tattenham corner turn on the English Derby course today before the running of the big race.

In tears, she said it was his wish that the scattering of his ashes should take place at that spot on Derby morning. She would not disclose her name.

Sports Fixtures Today

GOLF
9:00 a.m.—First two rounds of Victoria amateur golf championship, Uplands Golf Club.

SWIMMING
8:00 a.m.—Vancouver Island open swim meet, Victoria Swimming Club pool, Crystal Garden, Douglas.

PISTOL SHOOT
10:00 a.m.—Vanquish Indian championship pistol shoot, South Vancouver Island Indian lands, Lubbe Point.

BASEBALL
Senior Baseball Park
1:00 p.m.—Harrison Research vs Pharmacy, Pharmacy vs Hospital, Hospital vs Harrison.
Senior Baseball Beacon Park
1:00 p.m.—Jubilee Research vs Cockshutt, Cockshutt vs Eaton, Eaton vs Jubilee Research.
Senior Baseball Park
1:00 p.m.—Oak Bay Golf Club vs Victoria Golf Club.

Senior Baseball Gorge Park
1:00 p.m.—Lambrigg Grad Pharmacy vs Lambrigg Grad Pharmacy.
Senior AAA Park
1:00 p.m.—Cedar Hill Plumbers vs Oak Bay.
Senior Athletic Park
1:00 p.m.—Beacon Laundry, Cleaners vs Eagles.
Senior Athletic Park
1:00 p.m.—Victoria and District Junior vs Oak Bay Wanderer Park.
Senior Baseball Beacon Park
1:00 p.m.—Beacon Women Industrial vs Eaton Women Industrial.
Senior Baseball Gorge Park
1:00 p.m.—Senior B vs Senior Pirates vs Dunbar Maze Grafton, Thurmond Avenue.

Tomorrow

GOLF
9:00 a.m.—Qualifying round of Victoria amateur golf championship, Victoria Golf Club.

BASEBALL
7:00 p.m.—Junior Pirates vs Berwick, Gorge Park, Bill Park.

SOFTBALL
7:00 p.m.—Senior A men Bonner Aces vs Capital City Cleaners, Beacon Central Park.
7:00 p.m.—Senior B men Swiftsure Athletics vs Chinese Boxers, Beacon Hill Park.
7:00 p.m.—Senior women Industrial vs Eaton Women Industrial, Beacon Hill Park.
7:00 p.m.—Senior Women Pirates vs Dunbar Maze Grafton, Thurmond Avenue.

Strong Entry Assured For Island Track Meet

One of the strongest fields in many years against Adelphi in the history of the Vancouver and will be the starter.

Island open track and field championships, which will be held at the Victoria High School Gym under track on June 20 will contest the feature event of the evening, the men's open 440 yard dash for the Joe Adsdean Memorial Trophy.

Two former winners of the event, Doug Clement of Vancouver and Ron Lucas of New Westminster, and Victoria star Ted Whan will be on hand with Clement, a member of last years Canadian Olympic Games team, has appeared here before while competing in high school meets. Lucas recently established a new record in the British Columbia high school 440 yard event of 52 seconds.

When, who is attending University of Western Washington on an athletic scholarship, won his college conference 440 yard event in 50.7 seconds last Saturday and was runner-up to Lucas last year.

Veteran Olympic and Empire Games quarter-miler, Ez Ilsen of Vancouver, may be another entry and if Olympic Games star Jack Hutchins decides to compete, the winner may have to break 50 seconds.

ONE OUT THREE BEST

Addison, for whom the trophy was put up by the Victoria YMCA in 1951, was himself one of Canada's outstanding quarter-milers in the middle 30s.

Born in Victoria, he was trained by Archie McKinnon and competed in the 1934 British Empire Games in Australia and just missed a berth on Canada's 1936 Olympic Games team.

As member of the Victoria Police Department before joining the Air Force Addison was killed overseas, cutting short a outstanding track career.

Marshall Limon, one of Canada's greatest 440 yard runners who was on the 1936 Canadian Olympic Games team and Dallas

Another trophy, up for competition will be the YMCA perpetual challenge cup, awarded to the team which compiles the greatest number of points in the Juvenile section. New Westminster Olympic Club took the silverware last year while Victoria High School won it the year before.

The meet will start at 6 p.m. with elimination events and all finals will start at 7 p.m.

City Student XI In Cricket Tie

VANCOUVER (CP) — St Georges School of Vancouver and University School of Victoria played to a 53-53 tie, one of the closest cricket battles, in their inter-school match at Lower Brockton Saturday.

Dennis Jessen made top score of 11 for St. Georges School and Gordon Money was next in line with 12. Geoff Roper was high batsman for University School with 19.

Roz Huntley took bowling honors when he captured seven wickets for 20 runs for University School. John Chalmers secured three for 32 for the Island team.

Sign Line Star

REGINA (CP) Saskatchewan Roughriders of the Western Interprovincial Football Union today announced the signing of a former Dallas Texan lineman, 30-year-old John Wozniak.

Wozniak, who plays either guard or centre, earned All-American honors when he captained the University of Alabama squad. He turned pro in 1948 with Brooklyn, then moved to New York Yankees and

Farmers Make Runaway Of Senior Baseball Race

HOW THEY STAND

Senior Competition	W	L	Pct.	GB
Eagles	3	0	.000	—
Pharmacy	3	0	.000	—
Farmers	3	0	.000	—
Hospital	0	3	.000	3
Harrison	0	3	.000	3
Cockshutt	0	3	.000	3

Harry Jenner went the distance for Orphans but was hurt by some shoddy fielding by his mates, who committed six errors, three of them in the fourth frame when the visitors scored three runs without the aid of a base hit.

Doubles by Stu Mitchell and Anderson, a single by Pete Ash, a base on balls and an error accounted for four Farmer runs in the opening inning and started them off to an easy victory.

PLAY TWO TODAY

Farmers will be seeking their eighth and ninth straight victories without defeat today when they play in both ends of an afternoon twin bill at Royal Athletic Park.

The construction crew take on Page the Cleaner in the opening contest at 1 p.m. and follow up against Eagles at 3:15 p.m.

Lineups follow:

Orphans: Jenner, Ash, Ryan, Ogilvie, Mitchell, Anderson, Hunter, Ashton and Hunter.

Farmers: Anderson, Reach, Pearson, Hopkins, Hopkins, Hopkins

Sets Cross-Country Bike Record

Marine Corporal Donald Mainland is greeted by Marine Lieut.-Col. Leslie A. Gilson after Mainland arrived in New York from California via bicycle. Mainland set new transcontinental bike race record by pedaling trip in 14 days, 11 hours and 50 minutes. Mainland's partner, Ralph (centre), accompanied him cross-country in auto.

Turpin 2-1 Choice To Defeat Humez

LONDON (UP)—Randy Turpin is the fight game's top man in Britain and is a 2-to-1 favorite to defend his middleweight title on Saturday over France's although they are strictly alone Charles Humez for their "world in this claim. No other country middleweight title" fight Tuesday in the world, not even the night on the basis of training dominantly, will have this camp reports showing the title. The winner, however, is Frenchman is wide open. due to meet the Robo Claim.

Promoter Jack Solomons and undisputed title.

the British boxing board of con- **TRAINING BADLY**

Humez a good chance reviewed their opinions after visiting his chateau training camp at Beaumont in Normandy. They found him punching hard and often but getting hit even more often by his American sparring partner, Jimmy King.

On the other hand Turpin at his own training camp in Caerleon, no less, has been punching with great power. But even his best friends are telling him that he is not the half-trigger fighting machine who lifted the world's championship from Sugar Ray Robinson here on July 10, 1951.

Both fighters broke their double camps today with Humez preparing to pitch off in London and Turpin leaving Glenegrasg Castle, Gwsych, Wales, for his home town, Leamington Spa. He will come down to the capital on the morning of the fight.

SELL-OUT CROWD

All 55,000 seats at White City Arena have been sold out at prices ranging up to 10 guineas ($28.40) for ringside. Solomons is expecting a sellout crowd but the gate is expected to be around $275,000. There is no guarantee television and therefore no televising money.

Harry Hansen of the International Boxing Club in New York arrived yesterday to try to win the winner to meet the victor of the June 19 Young-Robo Olson fight. Turpin's manager, George Middleton, already has said he is willing to fight in the States if his man wins.

"We can offer more money," said Michael Jacobs. "We took a total of over $700,000 on the Turpin-Robinson return and that's more than they can do here."

Angling Widows Better Be Quiet

SPOKANE (AP)—If your wife complains about your fishing trips—tell her about Tom Restivoff of Colfax, Washington.

Tom plans to get in a little fishing next week. He will fly out of Spokane Wednesday and can't dip his hook until he has landed in Oslo, Norway, 5,000 miles away. This will be Restivoff's fourth trip after Norwegian trout, or a total of more than 40,000 miles.

He doesn't say what sort of a reception he gets when he returns.

Barry Williams with .619 Leads Little League Hitters

Barry Williams, chunky Oddfellow catcher, is setting a torrid pace in the Junior Chamber of Commerce-Daily Colonist Little League individual batting race and also holds most of the hard-hitting honors.

With each team having played six games, Williams has hit safely 13 times in 21 official trips to the plate for a remarkable .619 batting average.

Gyros who are tied with Odd Fellows for the league lead, hold almost all the honors in the team batting race. They fare well ahead with a .335 mark made up of 38 hits—a league high—in 168 times at bat.

Gyros have scored the most runs, 34, and lead in runs batted in with 36. The team shares doubles honors with Oddfellows each with 12, while North Kiwanis leads in triples with four.

TEAM BATTING

	AB	R	H	RBI	Pct.
Gyros	168	34	56	36	.335
Oddfellows	162	26	48	32	.296
North Kiwanis	161	26	47	26	.292
Rotary	165	18	38	27	.267

BATTING LEADERS

	AB	R	H	RBI	Pct.
Williams (OF)	21	6	13	6	.619
Ball (Gyros) (1B)	21	6	13	8	.619
Ball Tuesday (1B)	21	6	13	8	.619
George Wilson (OF)	18	3	10	6	.556
Ken Wilson (OF)	18	3	10	6	.556
W. Schmidt (1B)	18	3	10	6	.556
Bill White (OF)	20	4	10	8	.500
Bob Cuthbertson (OF)	20	4	10	5	.500
J. Bannerman (OF)	20	4	10	5	.500
Doug Skinner (C)	21	4	10	3	.476
Bob Cuthbertson (2B)	21	4	10	3	.476
Mike Hall (1B)	16	5	8	3	.500
Ken Wilson (OF)	16	5	8	3	.500
Tom Barnett (SS)	16	3	8	3	.500
Dave Allen (OF)	16	3	8	3	.500
Doug Boden (C)	17	3	8	5	.471
Bob Cuthbertson (3B)	17	3	8	5	.471
Gerry Taylor (OF)	17	3	8	5	.471
Dave Allen (OF)	17	3	8	5	.471
Gerry Taylor (OF)	16	3	8	4	.500
Bob Cuthbertson (SS)	16	3	8	4	.500
Bob Bell (OF)	16	3	8	4	.500
Don Pearce (3B)	16	3	8	3	.500
Don Martin (OF)	16	3	8	3	.500

Five Cs First Victim Of Duncan Cricket XI

HOW THEY STAND

	W	L	O	Pts.
Duncan	2	0	0	4
Victoria	2	0	0	4
Oak Bay	2	0	0	4
Nanaimo	1	1	0	2
Cowichan	1	1	0	2
Five Cs	0	2	0	0

Bobby Walton's well-played century highlighted Cowichan Valley Cricket Club's batting attack as Beacon Hill yesterday as the Islanders captured the last Five C's wicket with the third ball of the final over to notch a draw and score a 184-101 victory.

The win gave Cowichan its first points of the season and left the still winless Churchmen all by themselves in last place in the Victoria and District Cricket Association standings.

ALMOST PERFECT

Walton gave only one chance in reaching his century, the second against Five C's in two weeks, and scored most of his runs in a fine fourth-wicket stand with George Ellis, which produced 150 runs. Walton's 103 runs out included one six and eight fours. Ellis batted up 65, runs out.

The ailing was taken out of the C's offensive when George Hill, an opening batsman, went out for a duck and George Payne followed him after scoring two runs. Tom McKeachie scored 39 and Charlie Pugh 35 to top the losers' bats.

Geoff Dyson proved a stumbling block to Five C's by taking three wickets for five runs in three overs.

TWO MATCHES TODAY

Two league matches are scheduled for this afternoon. The league-leading Invers will come out to increase their margin over second-place Albions at Beacon Hill while Oak Bay will meet Alcra at Windsor Park. Games start at 2.30.

Line-ups for today's games follow:

Albions—W. Blasher, Phil. S. Mills, Bert Ashley, A. Wilkinson, Ken Wilkinson, R. Wharton, R. Dawson, J. Bannerman, Ken Wilson, Percy H. Hope, Bob Cuthbertson, T. Partridge.

Oak Bay—B. Cuthbertson, T. Partridge, J. Bannerman, A. Lockhart, Bert Martin, Keith, B. Stewart, M. Davey, Dr. Mc-Donald, J. Thornton and A. N. Other.

Betsy Rawls Far in Front

READING, Pa (AP)—Defending champion Betsy Rawls of Spartanburg, S.C., fired a five-over-par 77 Saturday to hold an eight stroke lead over her nearest rival going into the final round of the 72-hole women's Eastern Open golf tournament.

Miss Rawls' third-round performance left her even with par 216 for 54 holes. Patty Berg of St. Andrews, Ill., carded a 74 for a 224 total to tie for second place with Betty Mackinnon of Dallas, who shot a third-round 73.

Grecian Queen Wins

NEW YORK (AP) — Mrs. Ben F. Whitaker's Grecian Queen took the lead at the top of the stretch today and won a nose victory over the Belair stud's Nabette in the $9,900 Coaching Club American Oaks today at Belmont Park.

Eagles Install New Officers

DUNCAN—Officers of the Duncan Eagles' Lodge were installed at joint ceremonies for both men's and women's lodges Friday night. Installation were conducted by officers of the Ladysmith Lodge.

R. W. Robison was installed as president of the men's lodge; Ken Weaver as vice-president; Preston Belcher, captain; Van Shindler, secretary; Len Clough, treasurer; Robert Walton, conductor; Ed Elliott, inside guard; Harry Davis, outside guard; Dave Aitken, trustee.

Officers of the women's lodge are Cecile McCready, president; Margaret Strath, vice-president; Eleanor Walton, secretary; Mary Richter, treasurer; Jona Whan, chaplain; Evelyn Grubin, conductor; Blanche O'Keefe, Daisy Wilson and Mabel Cross, trustees; Jean Robison, inside guard; May Pitchley, outside guard; Mrs. Tenney, outside guard.

Betsy Rawls Doubleheader Could Change Little League

Junior Chamber of Commerce-Daily Colonist Little League baseball standings could be considerably shuffled after today's two scheduled games at Little League Park, corner of Cook and Hillside.

Gyros and Oddfellows, tied for first place with four wins in six games, take on North Kiwanis and Rotary respectively, and a win for both the leading clubs would widen the gap to three games.

On the other hand, a victory for North Kiwanis and Rotary, who are tied for third place with two victories in six starts, would leave them only one game behind their opponents.

Oddfellows probable mound choice will be Dave Bishop, who has won two games—both one-hitters—and lost one, in a relief role.

Heart Attack Killed Tilden

HOLLYWOOD (UP) — William T. (Bill) Tilden, acclaimed by many as the greatest tennis player of all time, died of a heart attack, the coroner's office reported Saturday.

Dr. Alex Griswold, of the coroner's office, said an autopsy showed Tilden's death was due to natural causes. The 60-year-old athlete, who ruled the world's tennis courts during the golden era of sports in the 1920's, was found dead in his apartment late yesterday.

Funeral arrangements have not yet been completed.

Boxla Schedule

This week's schedule of Greater Victoria Lacrosse Association follows:

AT STEVENSON PARK

TOMORROW
9 a.m.—Bigger League.
9.45—Junior League Juliors vs Oak Bay.

TUESDAY
6.30 a.m.—Bigsmart club workout.

THURSDAY
6 p.m.—Juniors vs League Bantams.
7 p.m.—Bigger League Practice.
7.45 p.m.—Junior League Oak Bay vs Kelowna.

FRIDAY
6 p.m.—Pee-Wee League, Saanich vs Victoria.
7.30 p.m.—Pee-Wee League Bantams vs Victoria.

SATURDAY
9 a.m.—Pee-Wee League, Saanich vs Victoria.
10 a.m.—Pee-Wee League Bantams vs Victoria.
11 a.m.—Bantams.

AT MEMORIAL ARENA

WEDNESDAY
8 p.m.—Senior Pee-Wee League Tigers vs Tigers.

FRIDAY
8 p.m.—Bantam League, Portsmouth vs Saanich Cloverleaf.

Set Trophy Play

A round-robin singles horseshoe competition for the city championship for the John A. Worthington Trophy will start this morning at 10 a.m. at the Greater Victoria Horseshoe Association Sill Street Grounds. The winner will be crowned as the month-long competition.

Irish Papers Give Tulyar Feature Spot

DUBLIN (AP)—The new pick up boy in Ireland is a horse. "A Day in the Life of Tulyar" is the rage of the Sunday supplements. What time does he get up in the morning? What does he eat—and drink? How does he behave? And the easy-going four-year-old colt is regarded as virtually a national treasure.

The government has a heavy stake in the "wonder horse" who set a British record for winnings last year. He won seven big races, including the Derby at Epsom, St. Leger and the King George VI and Queen Elizabeth Stakes at Ascot.

The Irish national stud has gambled $700,000 on Tulyar. Government officies called him a luxury the country can ill afford—but government spokesmen defended the purchase as a good investment.

Tulyar was immediately retired from racing for breeding purposes. Horse breeding is big business in Ireland with the export trade in horses getting well over $6,000,000 a year.

Golf—Here's How

BY SAM SNEAD

Never stray to the position shown by the broken line at left if you want the ball to go around, bark and up. Many high handicap golfers do—and it is fatal to good golf. The figure pictured in the solid outline shows a player swinging correctly. His arms swing revolves around the spine as an axis. The top of the body sways, the more accurate you will be in putting the clubface on the ball. Four out of five golfers with every fraction of an inch in hitting a golf ball, and if your body sways back at the start of the swing, you can see how nearly impossible it is to sway forward exactly the same distance, at exactly the right time, as you come down with the club. This picture illustrates one of the very important reasons why keeping your head in fixed position, as the top anchor of your swing, is indispensable to good golf.

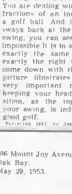

Published 1951 by John P. Dole Co.

686 Mount Joy Avenue,
Oak Bay,
May 29, 1953.

Dear Voter:

In the coming Provincial Election in Oak Bay, you have a choice of four candidates, among them a young British Columbian who is not only a candidate, but the leader of the Conservative Party.

The mantle of leadership has fallen on his capable young shoulders, and I feel sure that he will do much to strengthen and rebuild the Conservative Party in B.C., if given the opportunity. We need such men as Dean Finlayson in our government.

As you know, my late husband, Ernest Carson, served under the Conservative banner for many years, to the utmost of his strength and ability, not only the people of his own constituency, but the entire province. This he could do only by being elected.

Mr. Carson felt that in the years ahead, Dean Finlayson would be of great service to the province, and I earnestly believe if you, the people of Oak Bay, on June 9th, give him your number 1 vote, when you go to the Polls, he will serve you faithfully, and well.

By supporting the Conservative candidate in your constituency you will help uphold the party with a fine historical background.

Yours sincerely,

Halcyon E. Carson

Dean Finlayson, Oak Bay.
Norah Lindsay, Saanich.
Dr. Norman Goodwin, Esquimalt.
Bob Patch, Monte Drain, Art Chapman, Victoria.

Island Teams Head Today's Softball Menu

Two top Island softball teams will invade Victoria this afternoon to play games against senior "A" and Senior "B" Mainland League opposition.

Holding the spotlight will be a Senior "A" Men's League contest between the winless Ladysmith squad and Burkett's Acers at Central Park starting at 2.30 p.m.

Yesterday's scheduled league game between Ladysmith and the Acers at Duncan was rained on and was washed out and will be picked up at a later date.

Duncan Maxo Grants, last season's British Columbia Senior "A" Softball champions, will meet Joe Fosters of the Victoria Senior "B" circuit in a twin bill at Heywood Avenue Park, the first game starting at 1.30 p.m.

Main Enters U.S. Nationals

SALT LAKE CITY (AP)—The 44th annual national hardcourt tennis championships open here next week with an international flavor.

Lorne Main, Canadian champion, and Charles Hare, Jamaican British Davis Cup player, now of Chicago, are among the latest entrants.

Others previously signed up include Tony Trabert, Cincinnati, United States hope for regaining the Davis Cup from Australia, Tom Brown, San Francisco, former national intercollegiate champion and 10th ranked in the United States.

Club To Show Tennis Films

A one-and-a-half hour sound film showing scenes of the 1952 Davis Cup competition between the United States and Australia will be shown by the Victoria Lawn Tennis and Badminton Club at its Hampton Street Hall on Wednesday night at 8:30.

Sponsored by a well-known American sporting goods firm, the film deals with the Davis Cup final and also the Wimbledon tennis finals of 1952, 1951 and 1950. A nominal admission fee will be charged.

COMPTON, Calif. (AP)—Wes Stamer of Kansas bettered the United States mile record Friday night with a time of 4:02.4 in disposing of an international field. His time beat the record of 4:05.3, set by Gunder Haag in 1945.

Major League Plate Leaders

(Through Friday Games)

	AB	R	H	Pct.
NATIONAL LEAGUE				
Schoendienst, St. Louis	108	17	36	.333
Musial, St. Louis	102	19	34	.333
Cavarretta, Chicago	102	17	34	.333
Groat, Pittsburgh	105	21	35	.333
Gordon, Philadelphia	102	20	34	.333
Furillo, Brooklyn	96	21	32	.333
Bruce, Cincinnati	96	21	32	.333
Campanella, Brooklyn	96	21	32	.333
Mantle, New York	94	22	31	.330
Schoendienst, St. Louis	108	17	35	.324
Snider, Brooklyn	102	17	33	.324
Bruton, Milwaukee	102	17	33	.324
Pinson, Cincinnati	102	17	33	.324
Mathews, Milwaukee	102	17	33	.324
Pittsburgh, Pittsburgh	102	17	33	.324
Robinson, Brooklyn	102	17	33	.324
Kluszewski, Cincinnati	102	17	33	.324
Bell, Cincinnati	102	17	33	.324
AMERICAN LEAGUE	AB	R	H	Pct.
Minoso, Chicago	102	21	40	.392
Rosen, Washington	102	21	40	.392
Berra, New York	102	21	40	.392
Mantle, New York	102	21	40	.392
Martin, New York	102	21	40	.392
Kuenn, Detroit	102	21	40	.392
Rosen, Washington	102	21	40	.392
Berra, New York	102	21	40	.392
Mantle, New York	104	22	40	.385
Kuenn, Detroit	102	21	39	.382
Minoso, Chicago	102	21	39	.382
Rosen, Washington	102	21	39	.382
Berra, New York	102	21	39	.382
Mantle, New York	104	22	39	.375
Kuenn, Detroit	102	21	38	.373
Minoso, Chicago	102	21	38	.373
Rosen, Washington	102	21	38	.373
Berra, New York	102	21	38	.373
Mantle, New York	104	22	38	.365
Kuenn, Detroit	102	21	37	.363
Minoso, Chicago	102	21	37	.363
Rosen, Washington	102	21	37	.363
Berra, New York	102	21	37	.363
Mantle, New York	104	22	37	.356

No New Park Next Season For Portland

PORTLAND, Ore. (UP)—George W. Norgan, Vancouver, B.C., president of the Portland Baseball Club, said today the organization would be forced to ask for an extension of its present use the Vaughn Street ballpark here.

The club's permit to use a dedicated area which runs through the park has already been extended by the city council to March, 1954. Norgan said $85,000 had been invested in a new site on the east side of the city but that present attendance difficulties in the Pacific Coast League made it unsound to proceed with plans for a new park. Norgan would only remark in stories that "actually the whole business of baseball is in a precarious balance at the moment" because of "losing gates and dwindling receipts."

TORONTO WANTS GAMES

LONDON (CP)—Robert Sundy, chairman of the Ontario hydro-electric commission, (closed Saturday) that he has invited delegations here about a Toronto bid for the 1960 Olympic Games.

Teams Selected For Bantam Game

Two all-star teams from the Victoria Minor Lacrosse Association's Pee-Wee League Stubbs and Tigers, will meet in a Bantam game at Memorial Arena day night at 7 p.m. as a preliminary to the Intra City Lacrosse League game between Victoria Shamrocks and PNE Indians at Memorial Arena.

Team selections follow:

Tigers—Boyd Parker, Travis Pecoy, Ron Ellis, Ron Ellis, Ron Ellis, Ron Ellis, Don Chagnolle, Bill Taylor, Ed Ellis, Ron Ellis, Vic Pecoy, Ron Ellis, Ross Mooney, Johnson Brown, Wayne Ellis, Ron Ellis, Ron Ellis, Ron Ellis, Ron Ellis, Ron Ellis, John Ellis, Craig Ellis, Barry Ellis, Peter, John Ellis, Ron Ellis, Ron Ellis, Ron Ellis, Ron Ellis, Ron Ellis, Ron Ellis, Ron Ellis, Ron Ellis, Ron Ellis, Ron Ellis, Ron Ellis, Ron Ellis, Ron Ellis, Father Day, Harvey, Bell, Pair, Barry Saunders, Ron Ellis.

CAN FALLING HAIR BE STOPPED?

Definitely yes! That's what thousands of British men and women will tell you Pure SILVIKRIN they testify, actually stops falling hair . . . stimulates normal hair growth. An organic hair tonic, pure SILVIKRIN combines 14 amino-acids. Regular use of SILVIKRIN will release your scalp's stimulated dangerous dandruff. It has worked miracles for thousands of men and women—it may work for you. Why not give SILVIKRIN a fair trial? Today, your druggist for this famous British hair preparation, Pure SILVIKRIN at

Get Your CAMP EQUIPMENT AND GARDEN FURNITURE NOW!

UMBRELLA TESTS (9x9) ---------- $46.00

Air Mattresses - Air Pillows - Ground Sheets - Sleeping Bags — Camp Cots - Camp Stoves - Four-Man Nesting Camp Cook Sets - Canvas Suitcase Covers

F. JEUNE & BRO. LTD.

CANVAS GOODS — EST. 1886

570 Johnson Street Phone G 6635

KEEP OFF MAIM STREET

RELINE WITH Raybestos BRAKE LININGS

RAYBESTOS CERTIFIED BRAKES

Use Nosall DAWGONE Dog Repellent

KEEPS DOGS AWAY FROM SHRUBS GARDENS AND BUILDINGS

On sale at Your Pet Dealers, Hardware, Florists and General Stores

Manufactured by NOSALL PRODUCTS LTD. 1098 W 6th Ave., Vancouver 9, B.C.

$2,000 IN PRIZES!

CANADIAN FATHER'S DAY CONTEST

STARTING MONDAY, JUNE 8, AT

Cec Fletcher's Men's Shop

YOUR CONTEST HEADQUARTERS

YOU CAN! WIN!

ONE OF 20 MEN'S WARDROBES WORTH $100.00 EACH

Here is a prize you'll appreciate — an attractive wardrobe outfit worth $100.00! And there are TWENTY OF THEM to be given away to contest winners. When you make your purchase at Cec Fletcher's, ask for the "Father's Day Contest Form."

Easy Father's Day Contest!

In 25 words or less, you complete the following:

"I think Father's Day is a good idea because ----------"

If you wish to put in several entries, you are welcome to do so. There is no age limit for those taking part in this novel contest! Mothers, wives, daughters and sons enter this contest today with each purchase.

GET YOUR CONTEST ENTRY FORM!

Anyone can enter the contest! Just make a purchase between now and Father's Day, June 21st, and it entitles you to a contest entry blank. Enter as often as you like and get MORE CHANCES ON THE BIG PRIZES! All entries will be judged for originality and aptness of thought by Father's Day Committees whose decisions shall be final. Winners will be notified by mail not later than July 15th, 1953, and the names of the winners will be available on request after that date.

Remember—contest starts Monday, June 8th . . . right when you're doing your Father's Day gift shopping. Make Cec Fletcher's your gift headquarters and enter this wonderful contest.

We Feature Brand Lines of Merchandise

ARROW, FORSYTH SHIRTS
HARVEY WOODS — PENMAN'S — DAK PANTS
STETSON HATS — JANTZEN SWEATERS
HICKOK JEWELERY AND BELTS

CEC FLETCHER'S MEN'S SHOP

755 YATES STREET E 5412

One Hour's Free Parking with Any Purchase at Island "U" Drive

SEAT COVERS

$19.00 TO $55.00

Latest Styles and Colors

Choose from these materials: NYLON — SARAN — SARATEX — SATIN PLAIN and PLAID RAYON

Plus Installation

NOW AT NATIONAL MOTORS

The Sportlight

BY GRANTLAND RICE

It must take a supercall for an expert to put the finger on a 15-year old kid and then remark: "Here is a world's champion just as sure as there is a game called tennis—He can't miss."

The speaker was Frank Feltrop of Los Angeles, one of the best instructors the game has known. The young player referred to was Mike Franks, another young California entry, who has just turned 16. He is a trifle over six feet in height, weighing about 148 pounds.

"I have seen most of our stars come along," Feltrop said. "I mean Ellsworth Vines, Jack Kramer and all the others who have come along through past years, on to the present day.

"I tell you about this kid," Feltrop continued. "Last year he was only 15. Yet he won five major tournaments, most of them from established 14-year-old players. Mike is heading for Forest Hills and the national championship this fall, and even at the age of 16, I think he will give a very good account of himself. It will take the best of the men, mostly twenty-year-old players to beat him.

"One almost sure sign of tennis form, I mean top form," explained Feltrop. "He is have powers in stroking without any extra effort—power under control. Control of a soft game isn't difficult. Wild hard hitting isn't too difficult. But when you have power under full control, especially at the age of 16, you have a big running start. Franks has that, now and about all he needs is the required experience. There is no substitute for tournament experience in any game.

To Outrank Them All

"I've seen most of the stars come along and have worked with most of them. This includes Bill Tilden, the finest player of the lot in his good years. Today I believe Richard Gonzales and Pancho Segura are about the best. I've watched and played with Vines, Kramer and practically all the good ones around. You may remember I told you the Australians were sure things, with little competition. The Australians, even with Frank Sedgman and Ken McGregor missing, are still the best. But it will be different when young Franks moves up, he has good billiers, well beyond Sedgman and Kramer or anyone else playing tennis today.

"There are two reasons why I'm so strong for Franks. He is sound on the physical side, fast, keen, well co-ordinated with his full share of power and power control. He is also well beyond the average on the mental side where he is one of the best students in school. He is an extremely fine competitor, cool and determined. I know how often you can go wrong on a kid of 15 or 16, when it comes to top ranking. But I'm sure I'm right about this kid. I've had him working with me for some time and I honestly believe he will be the best California or the tennis world has seen for years."

It might be added that Elmer Griffin, an old-time star, backs up Feltrop. They ought to know tennis plays out Cali. Franks way as you recall Maurice McLoughlin, Vines, Kramer, Gonzales and so many other stars walking around. They have built up tennis in a big way in recent years. But, from what I hear, young Mike Franks may be the best of the lot with any luck at all running his way.

Germans Study Cricket: Conclusion: Just English

BONN (Reuters)—Note: In with a very hard leather ball American sports fans: The Germans are about the size of a man's fist (bonus: anti-understand cricket) and two powerful clubs, known as bats.

The West German popular about when it took on itself the task of explaining the mystery of "cricket" in 500 words.

"Cricket is a ball game played between two teams of 11 men each." it started off lamely.

"They compete in the open air about two sets of marking posts.

"Someone throws the ball at it is in fact, just English. Cool, dispassionate restraint, individual skill coupled with team spirit, patient waiting hour after hour for the right moment and then a lightning decision, above all correct behavior, that makes the good cricket player.

Herr Mittag claimed that "cricket" has become "an institution, a ceremonial cult, a mystical tradition" which repels all encroachment from science and technique.

PCL Baseball

Club Backed Up On Negro Issue

(COLUMBUS, O. (AP) — George M. Trautman today set aside the forfeiture of a May 20 Cotton States League game between Hot Springs, Ark., and Jackson, Miss., and ordered the contest played at the earliest opportunity.

Trautman, president of the National Association of Professional Baseball Leagues, said the "conclusion is here that the game should not have been forfeited because Hot Springs proposed to play James Tugerson, a Negro player."

Woman Leads Rifle Shoot: Cadet Second

Eileen Learoyd, shooting for the Canadian Scottish Regiment, won the matches at Heals Range yesterday, fired over 900 and 1,000 yards, with a score of 81.

Scores were lower than usual as a driving rain and poor visual conditions complicated a shoot which is already difficult at a distance of over half a mile.

Cpl. Dennis Green of the 88th Air Cadets was second with 80.

D. F. Hall of Nanaimo shooting for the RCMP was third with a score of 87.

Scores follow:

Graham Upset At Syracuse

SYRACUSE N.Y. (AP). — Carmen Basilio of Canastota, N.Y., fighting at a torrid pace through 12 hectic rounds Saturday night, won a unanimous decision over the veteran Billy Graham of New York before a capacity 9,000 audience. Basilio weighed 145, Graham 147.

The victory in the nationally-televised fight was the seventh straight for Basilio and squared accounts with Graham.

This was by far his most important win in a record that includes 35 victories, 10 defeats and four draws. Graham is rated the No. 1 welterweight contender by the National Boxing Association.

Americans Miss Fresh Golf Final

(CHANTILLY, France (UPI)—Roger Lagarde of France downed Ernest Arend of Deal, N.J., 2 and 1 in the semi-finals to eliminate the last American in the French Amateur golf championships today.

In the other semi-final, Billy-ain's Harry Bentley defeated Louis Stroson of France, 2 up.

The 19-year-old Lagarde blasted American hopes to retain the cup won last year by Dick Chapman.

WOOD — SPECIAL 3 DAYS — WOOD

No. 1 Fir Wood, extra lengths, cut and 16 cords. Coal for Kitchen, furnace, heater and all-purpose use. Sold by the ton.

8 Cords $13.50 4 Cords $10.00

Also 1 Fir Fir Trees Furnace and Fireplace, 8 Cords $10.00

Also Bundles for Pens and Cordes

IMMEDIATE DELIVERY

O.K. FUEL

COME AND SEE THIS WOOD BY OUR YARD AND OFFICE

746 TOPAZ G 5411

Jack Warren Replaces Tran as WIL Leader

Jack Warren of Tri-City has taken over the WIL's individual batting lead from teammate Len Tran, according to official figures released yesterday. The averages include games of June 1.

Warren boosted his average 14 points during the week to .384 and climbed from third in total bases with 78 and in runs batted in with 38.

Salem Senators lead in team batting with a .264 average, followed closely by Tri-City Braves with .258. Victoria Tyees are fifth with .251.

BRONC TOP FIELDING

Lowbrow Broncs are the top fielding team in the circuit and boast a .968 fielding percentage. Vancouver follows with .962. Victoria is a poor eighth with .955.

Rick McNulty of Edmonton and Lonnie Myers of Vancouver lead the pitchers for most wins with respectively 3-0 records. Six hurlers are tied for most wins. Vancouver's Van Fletcher and Pete Hernandez and Bill Brenner of Lewiston have 6-1 records. Danny Rios of Yakima has six wins and two losses. Salem's Jack Houghtlin has a 6-2 percentage and Ed. Moulton's John Conant has a 6-4 record.

Glen Hittner of Calgary is the current strikeout king with 49 whiffs to his credit. Burk Tanner of Tri-City has the dubious honor of being the league's wildest hurler with 57 bases on balls.

Remember When:

Whirlaway, ridden by Eddie Arcaro, romped home to a three-length victory in the classic Belmont Stakes at New York 12 years ago today. Whirlaway thus became the fifth horse in history to win the American triple crown—the Kentucky Derby, the Preakness and Belmont Stakes. He was also the leading money-winner of 1941, with a total of $272,586 in purses.

1951 STUDEBAKER COUPE

13,000 actual miles. Custom seats and trim. Whitewalls, radio and heater. Will trade. $1250

Causewayy Service Station

613 WHARF ST G 5911

ASH

the RIGHT man for SAANICH

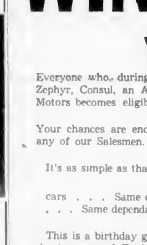

ARTHUR ASH

Your Liberal Candidate

$1.50 THIS

ASH RECORD OF ACHIEVEMENT

ASH secured Saanich Pay on latest additional grant

ASH obtained $5,000 grant for repairing Tsolum Arena

ASH has fought for completion of Mainland cross cutting Peninsula

ASH achieved removal of Anthrax laboratory

ASH obtained new approaches to Sidney Island Ferry

ASH played big part in obtaining construction of the New Pat Bay Highway

VOTE Liberal June 9th

In Saanich Re-Elect

ASH | 1

USE THE PENCIL Not Your Pen

For Free Transportation to the Polls

G 4511 G 7694

Outside Exchanges

Sidney 88 Keating 3434

Albion 9612 Col. 1536

Victoria Housing Overpriced

In many cases today the price of a home is too much for home. The home he purchases has often been sold two or three times since it was built. Originally it was overpriced because the contractor building one home generally cannot obtain the economic efficiencies of building and purchasing that is available to the contractor building several homes. From there on each succeeding owner usually adds an average of 20 to 30 profit. This profit enables him to pay legal expenses and still obtain some profit for himself.

As a case in point, there is a three-bedroom Victoria home with full basement being advertised today at $12,500 with $4,000 down payment, the same design and construction as Morey Realty is offering at $8,950 without the lot and a $1,950 down payment. This by no means is an isolated case. Morey Realty, 310, 612 Government, is offering six designs of N.H.A. homes with low down payments. These include the popular ranch-style home with automatic oil perimeter heating, full basement, three-bedroom homes, etc. Also they will build according to your plan.

If you are thinking of purchasing a home you may save up to $3,000 by seeing Morey Realty first. Phone B 5412 anytime—open until 9 p.m. Monday.

DID YOU KNOW? by Heaney's

YES IT'S TRUE—THERE WILL BE A YEAR WITH ONLY 364 DAYS—THIS YEAR JULIUS CAESAR'S CALENDAR YEAR, 8 MINUTES AHEAD OF THE SOLAR YEAR, POPE GREGORY XIII IN 1582 MADE ADJUSTMENTS BY WHICH THE MODERN CALENDAR, IS ONLY AHEAD OF THE SUN 26 SECONDS EACH YEAR. THIS MEANS THAT ONE DAY MUST BE DROPPED EACH 3,323 YEARS, AND THE FIRST SUCH YEAR WILL BE 4905 A.D.

JUST AS WE DEPEND ON THE CALENDAR, FOR THE CORRECT DATE SO MANY DEPEND ON HEANEY'S ON MOVING DAY. "KNOW HOW" GAINED SINCE 1880 PLUS THE LATEST EQUIPMENT MEANS YOU SHOULD CALL HEANEY'S WHEN MOVING DAY COMES UP ON YOUR CALENDAR.

CAREFUL SINCE 1880

HEANEY'S

Classified Ads Don't Cost . . . They Pay

BUYING A CAR? New, Used or Tractor

BUY IT IN JUNE

BUY IT AT NATIONAL

WIN $1,000

Everyone who, during the month of June purchases a New Ford Monarch, Zephyr, Consul, an A-1 Safe Buy Used Car or a Tractor from National Motors becomes eligible to win a thousand dollars.

Your chances are enormous, so before you make a move, get the details from any of our Salesmen.

It's as simple as that . . . Same usual low prices . . . Same high quality cars . . . Same convenient terms . . . Same liberal trade-in allowances . . . Same dependable firm to deal with . . . Same everything!

This is a birthday gift to you from National Motors in celebration of the 50th Anniversary of Ford of Canada.

For the Sake of One Thousand Dollars

Talk It Over With One of Our Salesmen

For the Best Deal in a New or Used Car and an enormous chance to win a thousand dollars

Now at NATIONAL MOTORS

OPEN TILL 9 P.M.

DOWN COMFORTERS REMADE

This is the Time of Year to Have Your Comforters Remade

If you have a good eiderdown in need of repairs or recovering . . . It is economical to have us remake it as new again NOW . . . during the summer months while we are not busy with our normal manufacturing business.

For full particulars on this service, call on your favorite local dealer, or phone us at G 4124.

Victoria Bed & Mattress Co., Ltd.

736 TOPAZ AVE. VICTORIA, B.C.

Three Cars Looted, Police Reports Say

Looting of three parked cars $70, and a first-aid kit, Mr. was reported yesterday to Sidney RCMP said police.

Two visitors and one Victoria suffered losses. A hat and Pandora was entered and Malahat Bungalow Motel, an overnout owned by R. E. Fred K. Blackstar of Beverly Emde, Burnaby, was stolen. Hills, Calif., lost a 16-mm movie Caulkins' case and wrenches carrying case with 16 flashlight the car of A. Muir, 214 Wilt.

hide suitcase containing men's parked near Fairfield and and women's clothing, valued at Wishwood.

Langford Residents Urged To Rally for Queen Vote

LANGFORD — All Langford years of age up is entitled to residents are being asked to visit a ballot. There are three form out to vote for their Paul candidates — Carol Eveleigh, Queen Wednesday, sponsored by the Community

Voting will take place from Club, Atlese McLaren, PTA 7.30 to 10 p.m. in the community choice and Maxine Fraser, hall, and everyone from 10 backed by the Langford Fire men's Association.

During the evening there will be an exhibition of square dancing by Mrs. Moseley's pupils from Luxton and at 10 p.m. there will be dancing

Sheraton
VENETIAN BLINDS

EASY TO CLEAN
SPRING-TEMPERED SLATE AND VINYL PLASTIC TAPES

Our famous Nulite custom-made blinds are made of easy to clean Sheraton plastic-coated slats, with spring-tempered steel backbone. This process makes a material strong and stretch-proof, weatherproof and washable.

We feature Hard Way to give easy removal of slats

NULITE
VENETIAN BLINDS SERVICE
J. H. GRIFFITHS, Prop.
Phone E 8115 — Res. G 7194
140 A SUPERIOR STREET

Red Shield Has $26,000; More Needed

The Salvation Army Red Shield drive in Victoria has collected more than $26,000, Douglas Green, publicity manager for the Salvation Army, said last night.

The drive was extended from the May 31 deadline when donations slowed but officials are confident that the objective of $30,000 will be reached soon.

Persons wishing to donate may send their donations to the Red Shield campaign, 757 Pandora Avenue, Victoria.

Modern Suburban House

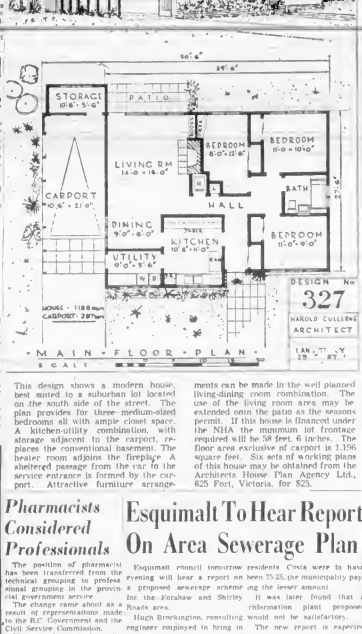

This design shows a modern house, best suited to a suburban lot located on the south side of the street. The plan provides for three medium-sized bedrooms all with ample closet space. A kitchen-utility combination, with storage adjacent to the carport, replaces the conventional basement. The heater room adjoins the fireplace. A sheltered passage from the car to the service entrance is formed by the carport. Attractive furniture arrangements can be made in the well planned living-dining room combination. The use of the living room area may be extended onto the patio as the seasons permit. If this house is financed under the NHA the minimum lot frontage required will be 58 feet, 6 inches. The floor area exclusive of carport is 1,196 square feet. Six sets of working plans of this house may be obtained from the Architects House Plan Agency Ltd., 625 Fort, Victoria, for $25.

Teacher Comes Cropper in U.S., Rosy Career Included Victoria

An Oxford accent combined with overblown accounts of his qualifications has enabled an English school teacher to travel around the globe in his profession, finally ending in the custody of immigration officials in Buffalo, N.Y.

Robert Peters, stocky 34 year-old Briton and former student at the Normal School in Victoria, said he was a Liverpudlian and a graduate of Oxford University.

He also said he held a Licentiate in Theology from St. Aidan's University in Birkenhead.

This university, he told officials, was affiliated with Oxford and Durham Universities.

Peters explained that he had entered the U.S. on a visitor's permit only, but thought he could get a working visa and establish permanent residence.

Officials, however, said he was deportable to Canada for illegal entry into the United States.

H. O. English, principal of Victoria Normal School, said Peters attended school here for nine months, ending in the spring of 1951. He did not receive his diploma and was released because his credentials proved false.

Mr. English said Peters had tried to sell shares and buy a public school in Vancouver, but after trying in vain for several months, gave up.

Peters was extremely well liked by the other students in the school and his superiors. He was a great entertainer and musician, but the only trouble with him was he couldn't tell the truth," Mr. English told the Colonist.

He apparently vanished after leaving Victoria when his credentials, including a supposed diploma from Oxford and Durham Universities in England, turned out to be false.

During his short stay in Victoria he lived in an apartment in Foul Bay, according to the school records.

He was next heard of as a teacher at Wooster College in Ohio, where immigration officials picked him up and took him to Buffalo. The dean of Wooster said Peters had false degrees from Oxford and Durham Universities in England and also Adelaide University in Australia.

The prisoner replied that he had not, explaining that he had given those colleges as references, and as having granted him degrees.

Peters told immigration officials that on top of his academic past, he was also an ordained priest.

At that time he offered to produce documents proving his statement from the Bishop of Wakefield in England in 1942, but was not allowed access to his papers.

Peters said he had written a book on methods of teaching history, which is now in the hands of Vantage Press in New York.

He was described by a former disappointed employer.

His only qualifications as far as he could see was his impressive accent, which Oxford University, which gave him some stamp of approval.

OCEANS of HOT WATER ALWAYS ON TAP!

With a baby in the house you need an Automatic Water Heater
(GAS OR ELECTRIC)

greatest blessing

HOT WATER
AUTOMATIC WATER HEATER
Guaranteed for life

in the home!
B. C. ELECTRIC

Only $1,200 Down!
N.H.A. N.H.A.

We will build on your lot, a beautiful ranch-style, three-bedroom bungalow, oak floors throughout, with 19-foot living room, oil heat all-electric cabinet kitchen, daylight basement, electric hot water heater, drive-in garage, piped furnace (oil optional at extra cost), fully insulated. Low as $1,200 down, depending on (no cost of your lot). N.H.A. mortgage at 5¼%. Payments $53.66 monthly, plus taxes — completed in 10 weeks or less.

Truly an exceptional buy and an outstanding opportunity in own a new home on very attractive terms. Full price (on your own lot) $9,200. For further information call

Stan. Evans, B 2133—Evenings G 8266

WESTERN HOMES LTD.
811 YATES STREET

Pharmacists Considered Professionals

The position of pharmacist has been transferred from the technical grouping to professional grouping in the provincial government service.

The change came about as a result of representations made to the B.C. Government and the Civil Service Commission.

The transfer was first discussed at a meeting of the B.C. branch of the Canadian Hospital Pharmacists and through the efforts of K. H. Fullerton, manager of the provincial association, the request for transfer from technical grouping to professional has been granted, retroactive to April 1, 1953.

Esquimalt To Hear Report On Area Sewerage Plan

Esquimalt council tomorrow evening will hear a report on a proposed sewerage scheme for the Rockhaw and Shirley Roads area.

Hugh Brockington, consulting engineer employed to bring in a scheme and estimates, will submit his report.

The area concerned lies between the centre of hattle between councillors and ratepayers. A scheme for about 33 homes endorsed was given council last year but not accepted on grounds of costs by residents. Costs were to have been 75-25, the municipality paying the lesser amount.

It was later found that a chlorination plant proposed would not be satisfactory.

The new report is expected to widen sewer coverage to a potential of 60 homes in a permanent installation.

Four states of the U.S. meet at the northwest corner of New Mexico, the others being Colorado, Arizona and Utah.

FOR YOUR
ESSO and IRON FIREMAN OIL BURNERS and Installations
See
GEO. H. BIRNIE LTD.
2624 Quadra Street
Phones: E 5311 E 6428
We are open for service from 8 to 5
Phone for Prompt Delivery

St. John Activities Listed

The following activities of St. John Ambulance Brigade will be held this week

Monday—B.C. Electric Ambulance Division No. 254, 8 p.m.; Victoria Nursing Division No. 61, 8 p.m., Pemberton Crusader Nursing Division No. 251, 6.30 p.m., Victoria Cadet Nursing Division No. 61c, 6.30 p.m.

Tuesday—Oak Bay Nursing Division No. 176, 8 p.m.; Denton Holmes Cadet Nursing Division No. 146c, 6.30 p.m.; industrial first aid, 7.30 p.m.

Wednesday—Victoria Nursing Corps monthly meeting, 8 p.m.; G. H. Stevens Mobile Nursing Division No. 319, 8 p.m., basic first aid for civil defense, 8 p.m.

Thursday—St. John Ambulance Division No. 65, 8 p.m.; Denton Holmes Nursing Division No. 146, 8 p.m.

Friday—Oak Bay Nursing Division No. 176c, 3.45 p.m.; industrial first aid, 7.30 p.m.

Man Hanged On Koje Island

SEOUL (AP)—The UN prisoner of war command said Saturday that one North Korean captive is dead and two others badly beaten as a result of three incidents on Koje Island. The announcement said a PW material guard was found dead June 4 torn strip of blanket around his neck June 3 and June 4 two prisoners beaten by their fellow captives were brought to the compound gate by other prisoners.

REMODEL Your HOME WITH A Youngstown KITCHEN CABINET SINK

The "54 Standard"
A double drainboard beautifully finished.
$139.95

It's the last word in modern beauty with built-in conveniences, one piece stainless top drawers that slide at a touch. Simple to install and there's a unit for your kitchen. See them on display in our showrooms

ASK ABOUT OUR CONVENIENT PAYMENT PLAN

THE MOORE-WHITTINGTON LUMBER CO. LTD.
2614 Bridge Street
E 7166

'Pres-to-logs'

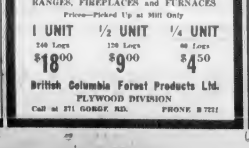

EVERY DAY NEW CUSTOMERS are discovering the unique and desirable qualities of PRES-TO-LOGS

Try some logs this week, and we are sure you too will make this important discovery.
PRES-TO-LOGS are a clean, convenient fuel of high heat value, ideal for:
RANGES, FIREPLACES and FURNACES
Prices—Picked Up at Mill Only

1 UNIT	½ UNIT	¼ UNIT
240 Logs	120 Logs	60 Logs
$18.00	$9.00	$4.50

British Columbia Forest Products Ltd.
PLYWOOD DIVISION
Call at 571 GORGE RD. PHONE B 7221

Coleman OIL FLOOR FURNACE
THE NEW WAY TO HEAT HOMES!
AUTOMATIC
"Warm-Floor" Heating!

No work—no fuel or ashes to carry—no fire-tending! Heats no basements—sits in the floor, design units heat up to 3 rooms, multiple units for larger homes. And the floors are always warm. Now is now. Let us heat measure your home with our COLEMAN HEAT ESTIMATOR. No cost. No obligation.

COMPLETELY INSTALLED BY
HUMBER'S BEHIND THE NEW POST OFFICE

gain extra wall and floor space with...

New!

Pella
WOOD FOLDING DOORS

Instead of swinging out and wasting space, Pella Doors fold compactly against the door jamb. You can use every inch of floor and wall space right up to the edges of doorways! Pella Wood Folding Doors provide an exciting new decorative note. 3 standard paint colors, natural wood finish or unfinished. A complete packaged unit. Anyone can install. Economical . . .

B. T. LEIGH
736 NEWPORT PHONE E 9666

HOMEOWNERS! SAVE!
Replace old heating equipment now...
LIMITED TIME ONLY!

Special
PRE-SEASON PRICES

SAVE UP TO 40% ON YOUR HOME HEATING COSTS!

EUREKA Williams
OIL-O-MATIC
Home Heating Units

You help keep our installation crews busy during the off-season — we repay you by reducing prices on famous Williams OIL-O-MATIC Heating Units for this limited time only. Fair enough? Low down payment, then up to two years to pay for the balance. Easy? You bet! So telephone us TODAY!

Phone Right Now for Estimate—IT'S FREE!

W. R. MENZIES & CO. LTD.
SINCE 1892
911 FORT ST. PHONE E 1112
Plumbing Heating and Appliance Centre

Vancouver To Have Huge TV Facilities

VANCOUVER (CP) — The vision for the Canadian Broadcasting Corporation here, said mitter in North America, and a he is confident station CBUT TV production centre among the deadline for its first telecast biggest on the continent, will be built in Vancouver late this year, it was disclosed Saturday.

In his announcement, Peter McDonald, co-ordinator of tele-

casting Corporation here, said station CBUT the late-December

"We'll operate from the transmitter on Seymour Mountain for possibly four months," he said Saturday, "until we can get into our studios. During that time all the equipment will be here from England by the time we're on the air, and will be put into action the moment ecewa are trained."

The CBC's chief architect and his assistant will be in Vancouver today to complete plans. Tenders will be called for June 25 and specifications call for work on the transmitter to be completed in four months.

TECHNICAL MEN

About 15 technical personnel will be brought to Vancouver from Eastern Canada to join the CBUT staff. Others will be trained locally. Of the starting staff of 67, 34 will be technical men, the others script assistants, artists, designers, make-up men, stage hands, prop men and carpenters.

The CBC reports CBUT will operate on Channel 2, and will be on the air for about four hours a day at first, and that the schedule will expand "as the needs of the area dictate."

"We'll originate a great deal of film for release in Eastern Canada," Mr. McDonald said. "Turn-of our main jobs, as we see it, is to interpret British Columbia to the rest of Canada."

Anglers Meet On Tuesday

LANGFORD — The newly-formed Langford, Colwood and District Anglers' Association will hold its regular monthly meeting at 8 p.m. Tuesday in the Legion Hall, Dunsmuir Road, Langford. All members have been requested to attend, as a couple of years ago, quite some important and decisive matters are on the agenda.

Garden Notes

Waif, Stray Hunt Pleasant Project

BY M. Y. CHESNUT, FRIS

Some of the pleasantest days in the garden are those when one can relax from the routine chores and simply

[illegible]

difference to the appearance of the garden.

One of the nicest of these pastimes, at this season of the year, is to go on a plant-hunting expedition around your garden, searching for "waifs and strays"—self-sown seedlings of plants and shrubs.

There are many herbaceous plants in the garden which need no prompting to go to become a nuisance — poppies, for instance, are becoming a minor-pitable weed with me. Aubretias, Michaelmas daisies, hollyhocks, foxgloves and delphiniums are all great producers of crops of baby plants around their feet.

Pansies are great seeders, too, but can hardly be called a nuisance, as I never met any gardener who had all the good pansies he wanted.

The adventure lies in the fact that any one of these waifs may turn out to be a new break in plants—a new color, or shape, or habit of growth.

CHANCE SEEDLING

The lovely Magnolia Kewensis was a chance seedling, Kew Gardens that missed by a hairsbreadth being cut down by the gardener's hoe, but the alert apprentice noticed something a little different about the tiny seedling, so it was moved and propagated, and is now grown in fine gardens all over the world.

Mrs. Colin Campbell of Tofino, one of the most successful gardeners of my acquaintance, A couple of years ago, while weeding a clump of cleome or spiderflower, she spotted a few self-sown seedlings of these plants.

Needing a few extra plants to fill up a gap in her border, she transplanted these, and one of them gave the gardening world its first pure white cleome, which was named Helen Campbell.

Among the shrubs, cotoneaster horizontalis is a prolific parent, for the bees are so fond of the tiny flowers there is always a good job of pollenizing done on this plant.

HARD TO TRANSPLANT

The broome, potentilla, berberis, and pyracanthus all produce quantities of seedlings. So does the blue-flower caryopteris clandonensis, but, unfortunately this one is almost impossible to transplant successfully.

All the others can be moved quite easily while they are young. Simply cut deeply with the trowel all around the young plant, three or four inches away. With the final thrust of the trowel, lift the plant carefully, keeping the ball of soil with the left hand, and place it immediately into the new planting hole, which should have a little damp peat moss altered into its soil.

Water in with a little vitamin B1, and provide some shade for the first three or four days. The little stray should grow away without any faltering or hesitation.

Drug Trade Continues In Oakalla

VANCOUVER (CP)—Deputy Warden John McLeod said Saturday that the drug traffic at Oakalla has not been stamped out.

"It is a thing that can't be stopped under the present setup," Mr McLeod said. "The only way to stop it is straight isolation of individual addicts."

He was commenting on a claim by Premier W. A. C. Bennett at a meeting at Rutland, B.C., Thursday night that the prison drug traffic had been smashed with the quelling of a riot at Oakalla on October 2, 1952.

Tony Pole, president of the Duncan local of the International Woodworkers of America, who was released from Oakalla recently after serving part of a term on a contempt of court con ction, termed Premier Bennett's claim "a barefaced lie."

Shown Mr. Bennett's statement, Pole commented that "either the premier is deliberately not telling the truth, or else he is disgracefully lacking in his knowledge of conditions at Oakalla."

Pole claimed that dope addicts control Oakalla, but this was denied by the deputy warden. He said that since the Oakalla riot "trusties are never allowed to move about without an officer with them."

He also denied that the riot was caused by the narcotic trade, and blamed it on over-crowding.

"We just haven't the facilities," he said, "to deal with the problem."

OXFORD, England (AP) — Prime Minister St. Laurent of Canada today received the degree of honorary doctor of civil law at Oxford University Conferment of the degree had been postponed for two years because the prime minister has not been able to visit Oxford until now.

From the Experimental Station

Grapevine Care in Order

Some care should be given the grapevine at this season. If training has been to fruit arms, provision should be made for replacements each year. Surplus weak shoots arising from the old spur can be rubbed off leaving no more than two shoots to form canes, one of which will be used as replacement next year.

* * *

[illegible] shoots or tied securely to the wires which should be 30 inches and 60 inches from the ground. Let all shoots hang down naturally.

This method is suitable for all American and hybrid varieties such as Campbell's Early, Fredonia, Portland and Seneca. European varieties such as Pearl of Canada are subject to mildew which may be controlled by two dustings with a fine grade of sulphur.

The first application is made when the new shoots are about four to five inches in length and the second a little later in the season when they are in flower.

* * *

At the time of transplanting vegetable crops such as cauliflower, broccoli, kale, savoys, etc., during the summer months, the soil is frequently quite dry near the surface.

For this reason, it is important that water be supplied to the roots so that the plants will become established as quickly as possible. This is best done by pouring water into the hole made for the plants before transplanting. Thus the moisture will be in direct contact with the roots where it will do the most good.

What often happens with the novice is that the plant is set into rather dry soil and turned in. Water is then poured around the plant, but because there is dry soil intervening between the surface of the ground and the roots, the latter do not get the benefit.

If you look at a transplanting machine, either a large tractor drawn type for large scale use, or a small hand plant setter, you will note that they are designed to distribute the water around the roots.

When this is done, it is not necessary to firm the plant, as the water excludes air from around the root and the plant quickly becomes established.

* * *

[illegible] in this column that something should be said about liquid fertilizers. Liquid fertilizers are being used extensively in the United States, particularly in California.

Some growers inject anhydrous ammonia (nitrogen gas) into their irrigation system, others meter dry fertilizers into the irrigation system and still others apply the straight liquid fertilizers to the soil or plant foliage.

Each method has advantages and disadvantages depending on factors such as crops being irrigated, acreage and cost of fertilizer material. Most of the liquid fertilizers are applied in conjunction with irrigation and only a small percentage applied directly to the soil.

One of the chief advantages of applying liquid fertilizers is that the elements are instantly available to the plant.

The chief disadvantage is that the material is harder to handle in that it is difficult to apply evenly unless the proper equipment is used. There is also the necessity of applying it at the proper concentration to avoid burning of the foliage may result.

It is the opinion of investigators that some of the liquid fertilizers are here to stay.

The thing for a grower to consider is "how much plant food am I getting for my dollar." As was mentioned last week it is plant food that really counts.

* * *

Many experiments have been conducted on Vancouver Island to determine the fertilizer requirements of some of our important crops.

As a result of those tests a fertilizer calendar has been produced which states the fertilizer mixes that should be applied and the rates of application.

These are available by writing to the experimental office or to the provincial department of agriculture. Next week will appear a paragraph on minor elements.

Welsh Fusiliers Parley Guards

LONDON (AP)—A strong detachment of Royal Welsh Fusiliers will be sent to Bermuda for security duties at the late June conference of Prime Minister Churchill President Eisenhower and the French premier the colonial office announced. The fusiliers are in the units of plant food and some from a battalion stationed

The "long room" in the Junction cricket house on the Thames at London is 100 feet in length.

True Dims Job Prospects

SEOUL, (Reuters) With a Korean truce reported to be imminent, war correspondents here have started to think about the future. This notion has been placed on the press bulletin board: "Positions wanted for 25 slightly used war correspondents, complete with typewriters, aide-arms and cameras willing to travel anywhere Asia Korea."

Vabar
3-PLY VAPOR BARRIER PAPER
Stops between wall condensation forever in both new and old homes. Assures beautiful crisp true walls.
For most efficient, economical vapor barrier paper you can buy! Costs less than ordinary paper!
Ask Your Dealer About
Vabar
TODAY!
Write Shanahan's Ltd. for complete information in the Home!
Distributed by
SHANAHAN'S LTD.
Vancouver, Calgary, Edmonton
Manufactured by the Powell Products Co. Ltd.

THE NEW
Hale-Co
'53's
slash your heating bills!
Because MULTI-FLO® combustion — secret of the revolutionary improvements in the '53's performance — extracts more heat from every gallon of oil consumed than any other conventional heating unit. Think what that means in terms of economy and comfort — more heat for less cost.
Other features — totally enclosed filters and oil lines — full floating motor and fan — from acres to all moving parts and the Hale-Co '53's modern design, made compact to give you extra living space. Five different capacities—Highboy and Counterflow models—6 attractive colors. There's a Hale-Co '53 to fit your home—your color scheme—your budget! Get the full story from your Hale-Co dealer.
Hale-Co
* MULTI-FLO
A completely new type of combustion chamber with greatly enlarged heating surfaces but no increase in overall dimensions.

A Sensational New
HEATING SYSTEM
THAT GIVES YOU MORE...
COSTS YOU LESS!
After 35 years of heating development, Janitrol proudly announces an advanced system of forced warm air distribution through small ducts!
Besides creating better, Continuous Air Circulation (no drafts), the Janitrol Save-Way System brings you the benefits of Perimeter Heating (warm floors) and Small Duct Savings up to 35% on labor and materials in new homes... truly, tomorrow's modern heating system.
® Janitrol
Save-Way
AIR SYSTEM
A New Experience in Heating Comfort That
EXCELLS ON 5 COUNTS:
1 Lower installation costs, yet better heating.
2 Modern, sensitive controls adjusted for solid, floor-to-ceiling comfort.
3 High efficiency, small registers in outside wall.
4 Only low cost system that filters all the air over and over.
5 "Save-way" System eliminates uncomfortable drafts... permits fewer cold air returns.
FITTED WITH YOUR CHOICE OF THESE
JENN-Janitrol UNITS
ALVAR SIMPSON LIMITED
Consult Your Local Utility or Dealer Listed Below:
R. E. JOHNSTON CO. LTD. Victoria
R. E. JOHNSTON CO. LTD. 1700 Homer St., Vancouver
PACIFIC PROPANE LTD. New Westminster
BOTTLED GAS LTD. 1070 Granville St., Vancouver

Pitt & Nolt Plumbing and Heating Limited
601 Esquimalt Road E 7413
Griffin & Orpwood Limited
941 View St. B 5139
Kingston Sheet Metal Works Limited
140 Kingston St. G 3133

FLORENCE CLOUGH DANCE ACADEMY
PRESENTS
DANCE REVUE
AT THE ROYAL THEATRE
MONDAY, JUNE 22, 1953, at 8 P.M.
SPONSORED BY
CEREBRAL PALSY ASSOCIATION
Tickets the distinguished patronage of Honourable Fletcher McG. Brown, acting administrator of the province of B.C. and Mrs. Brown; Adolphe Boldwin, M.B.E., K.C., M.C.R. and Mrs. Hinchcliffe; His Worship the Mayor and Mrs. Claude L. Harrison
Tickets on Sale at Fletcher's Music Store.

BARBED-WIRE
12½ and 14-Gauge
HEAVY-GRADE GARBAGE CANS
Hand-Dipped Molten Zinc
From 24" x 24" to 18" x 36"
Priced at $5.25 - $6.45 - $7.95 and $9.00
DRUM INCINERATORS
$4.00 Each
Delivered in Two-Mile Circle
FOR YOUR SHORTAGE—SEE OUR SURPLUS
CAPITAL IRON and METALS Ltd.
— Free Customer Parking —
1824-1832 Store St. G 2454 - G 8441

THE SWING IS TO SOCIAL CREDIT!
REPORTS FROM ALL PARTS OF THE PROVINCE CLEARLY INDICATE THAT ONLY . . .
SOCIAL CREDIT
CAN WIN AN OVER-ALL MAJORITY IN THE NEXT LEGISLATURE. IT IS EVIDENT THAT THE ISSUE IS . . .
"SOCIAL CREDIT GOVERNMENT— OR CHAOS"
"EVERYWHERE IN B.C. IT'S SOCIAL CREDIT"
HON. W. A. C. BENNETT
Premier of British Columbia
VOTE FIRST CHOICE
VICTORIA Ballot A
Ballot B
Ballot C
SAANICH
OAK BAY
ESQUIMALT
ARSENS
CHANT
WRIGHT
TISDALLE
GUNDERSON
BRUCH
LYDIA A.
WILLIAM N.
W. PERCY
JOHN D. T.
EINAR M.
HERBERT J.
This ad is published by Campaign Committee of the Social Credit League of B.C.

Taking Care of Our HOME GROUNDS
Is a Real Joy
WITH THE AMAZING NEW
Lightning Flexmow
ROTOTILLER
Why "crush your back" behind the lawn mower and push it around? The Flexmow and Lightning Change ROTOTILLER will do your gardening, mowing, sweeping, lawn cutting, hedging, snow removal, spraying, dusting, tilling, grading and a host of other jobs with an easy and speed and economy of power unknown before. Write today for your free FREE BOOK showing jobs the ROTOTILLER does.
PEDEN, GOODMAN & McKENZIE LTD.
207 CORMORANT B 9013

IWA Conciliation Opens Tomorrow

BY BILL MAYOR

Conciliation board hearings open tomorrow in a contract dispute affecting the province's largest industry.

International Woodworkers of America (CIO-CCL) will present its case, continuing until finished. Forest Industrial Relations, bargaining agent for coast lumber operators, is scheduled to present its case Wednesday morning.

The entire week is expected to be filled with presentations and the board's recommendations are not expected until late in the following week.

E. W. Kenney, the internal union research director, will present the union case for a 15 cent an hour wage increase, six paid statutory holidays, union shop and other contract changes.

Present base pay is $1.35 an hour, plus nine cents an hour cost of living bonus. The bonus is also would be included in basic pay under current demands. The contract now calls for three paid statutory holidays.

The story on negotiations to date will be given Victoria Local 1-118 by B.C. district president Joe Morris, at a meeting today. Next Thursday, a district officer will attend an IWA meeting at Sooke Canadian Legion Hall at 8 p.m.

Meanwhile, central and local strike committees are being established by the IWA. The measure is purely "precautionary," said an IWA official, and is taken only after reports received on the progress of current negotiations.

* * *

A Vancouver company has won top honors in the inter-national accident-prevention awards made by the United States National Safety Council, the Municipal Employees' groups on Vancouver Island, but in this case has noted that he is a ratepayers' representative.

* * *

Wednesday has been set as the deadline for Saanich municipal employees to settle an 11-day-old strike, mainly over wages although other matters are also in dispute.

The association executive recommended a wage boost of 7½ cents an hour, made last week for hourly workers, and a three-per-cent pay boost for inside workers.

A paid advertisement appears in today's Colonist sponsored by the employees. It is expected that Reeve Joseph Cauthy will submit a reply.

Two "situations" also are unbearable in the strike involving Saanich. The association president, Dave Shepherd, is a police constable and continuing work with the force. Policemen bargain separately and are held to a no strike pledge by law.

On the council, R. H. Wootten and the Gulf Islands.

industries may have to deal with in the opposite side of the joint union action, meaning that than during his normal shifts in management practices employment. He is the bargaining to parallel the shift in labor voice for many civic employees' groups on Vancouver practices.

* * *

Unions are taking another look at the basic strategy they have been using in view of management's strengthening position in labor relations, according to the May 23 issue of Business Week magazine.

Top labor leaders outlined several points to the magazine, it was reported. These include that organizing techniques should be overhauled. Methods that worked in the past are now producing less results. To align today's unorganized workers, labor must use more than just economic arguments, and it must extend its campaign outside the plant and into the community.

Another point is that bargaining practices should also be revised.

With tougher negotiations on the horizon, unions that do business with the same multiplant employer must forget rivalries and unite in drafting demands and bargaining on them, the article said.

Final decisions on these points appear a long way off, the report adds. But within a few years management in many industries will include painters, pressmen, bricklayers, Monday; plumbers, shoulders, clock and shipyard workers, Tuesday; longshoremen, Wednesday; truck drivers, checkers, Thursday; pressers, cleaners, Friday.

Boilermakers meet Monday in their hall, Esquimalt Road.

CCL locals meeting include IWA, today; shipwrights, Tuesday; highway workers Thursday.

* * *

Six certificates of bargaining authority were issued by the Labor Relations Board during the week ended May 23.

One was for the Pile Drivers, Dock and Wharf Builders' local (AFL-TLC) for employees of P. N. McLellan, Alberni, employed on the island.

Bishop Baptizes Hapsburg Girl

WUERZBURG, Germany (AP)—An infant Hapsburg princess was baptized here Saturday in ceremonies designed to show the strong tie between her once-imperial family and Austria. Archduke Otto, pretender to the Austrian throne, and his wife, Princess Regina of Sachsen-Meiningen, heard Austrian Bishop Fernand Pawlikowski christen their first child Andrea Maria.

Old Land Mine Causes Excavation Cave-In

AACHEN, Germany (AP)—One German workman was killed, a second was injured and a third rescued from a cave-in after a second World War land mine exploded Friday. The mine was touched off by workers excavating for a new building.

IODE Winners To See Movie

Winners of IODE Coronation scholarships will be guests of honor at a showing of the Arthur Rank movie "A Queen is Crowned" this Thursday, at the Odeon Theatre.

The five students, Donald McNaughton Richardson, Mt View High School; Brenda Sifrist, Esquimalt High School; Brian School; Douglas Shrimpton, Mount Douglas High School, will be presented with their scholarships by Victoria IODE Municipal Chapter regent Mrs. T. Lumsden.

The RCN Band will be in attendance at the premiere showing of this picture and Chief Justice Gordon McG. Sloan will represent the Lieutenant-Governor.

Representatives of churches, municipal and provincial government departments, service clubs and military personnel will also attend as special guests.

The opening ceremony will be preceded by prayers conducted by Rev. Canon Ian Ross.

Standard bearers of the IODE will form a guard of honor in the lobby of the theatre.

The mackerel caught on Canada's Atlantic Coast is the same species as the mackerel of Europe.

B.C. Thanked for Bulbs As Coronation Decoration

LONDON (CP)—Britain sent by B.C. have been of great Columbia was thanked Saturday help for its contribution to the floral decorating London's Coronation route.

Works Minister Sir David Eccles, man in charge of the last government Coronation planned in St. James' and Hyde Park, said in a Park well before the Coronation, were donated by the B.C. W. A. McAdam, B.C. agent-general.

McAdam said the bulbs, contribution. Sir David told the lobby of the theatre.

"My sincere thanks for your generous

ESQUIMALT ELECTORS!

Having had a background in Agriculture and Labor, I pledge myself to work for a better deal for Labor and CIVIL SERVICE EMPLOYEES. Also a sound Agricultural program. More Opportunities for all by striving for New and Secondary Industries for this area.

H. J. BRUCH
SOCIAL CREDIT
Candidate, Esquimalt

CONTINENTAL

FOUR SQUARE

THE CONTINENTAL LIFE INSURANCE COMPANY

HEAD OFFICE TORONTO

LOWEST PRICE EVER
for Nationally-Advertised Famous-Name TV!

brand NEW Admiral

17 INCH TELEVISION

only * $269.95

MAHOGANY MODEL 17C1128

WATCHING BASE $10 EXTRA

FULL 1-YEAR WARRANTY ON ALL PARTS INCLUDING BIG PICTURE TUBE—ONLY $10 EXTRA

* THE TELEVISION NEWS OF THE YEAR!

Now everybody can enjoy television especially in areas adjacent to the new stations.

And what's more . . . everybody can afford television! For you can get this big, beautiful 17" table model ADMIRAL television set for as low as 40 cents a day . . . with NO MINIMUM DOWN!

Truly . . . the television news of the year! This brand new 17" Admiral has the new super-powered chassis with built-in antenna . . . the famous Admiral Turret Tuner which minimizes interference, and needs no outside converter for new UHF stations . . . and you will get the sharpest, clearest, brightest pictures in television.

Begin to enjoy television now . . . act at once if you want one of these sensationally priced 17" Admiral table models . . . they will soon be sold out. See your Admiral dealer right away.

Prices and specifications subject to change without notice.

Admiral

DISTRIBUTOR FOR BRITISH COLUMBIA

101 POWELL STREET GORDON & BELYEA LTD. VANCOUVER, B.C.

THERE IS AN ADMIRAL DEALER NEAR YOU

BUTLER BROS. R.R. No. 1 — Royal Oak

MEADWELL'S ELECTRIC 3651 Douglas Street, Victoria, B.C.

Benard-Taylor Agencies Duncan, B.C.

KENT'S LTD. 948 Fort Street, Victoria, B.C.

T. EATON CO. LTD. Victoria, B.C.

Knight's Furniture Ltd. Ladysmith, B.C.

"EXPORT" CANADA'S FINEST CIGARETTE

4 SAILINGS WEEKLY

SIDNEY-VANCOUVER

VIA GULF ISLANDS

TAKE YOUR CAR

TUESDAY		THURSDAY	
Lv. Sidney	9:15 a.m.	Lv. Sidney	9:15 a.m.
Georgia Harbour	p.m.	Port Washington	p.m.
Galiano	p.m.	Mayne Island	p.m.
Ar. Vancouver	7:30 p.m.	Ar. Vancouver	7:00 p.m.
SATURDAY		**SUNDAY***	
Lv. Sidney	9:15 a.m.	Lv. Sidney	9:15 p.m.
Port Washington	a.m.	Galiano	p.m.
Saturna	p.m.	Ar. Vancouver	6:00 p.m.
Ar. Vancouver	7:30 p.m.		

*Note. No cars will be handled on Sunday trip except to and from Sidney.

Galiano Island calls will be made at Mayne Island . . . Port Washington calls will be made at Hope Bay until such time as new wharves have been completed at Galiano Island and Port Washington.

Passengers to and from Galiano Island can connect with S.S. Princess Elaine at Mayne Island—local launch passenger fare between Mayne Island and Galiano Island is approximately 50c each way.

Tickets and information from your nearest Canadian Pacific Agent.

ALL TIMES PACIFIC STANDARD

Canadian Pacific

BOOKS

City poets will once again have a chance to enter the Edmonton Canadian Authors' Association poetry contest.

This year the club is offering prizes in six classes for the best sonnet, best short poem, best humorous verse, best poems by juveniles in two age groups, one for those under 15 and another for those between 15 and 21.

The contest closes September 1, 1953. Poets wishing to enter should write for the rules to Mrs. June Fritch, 11277 63rd Street, Edmonton, Alberta.

* * *

Thomas Raddall's new novel, "Tidefall" will be published in September. It is a story about Nova Scotia and the Caribbean ports in the 1920s and of a man who tries to do the sea not because he loved it, but because it offered him the chance to satisfy his one ambition in life.

* * *

Somerset Maugham recently told reporters in Istanbul: "I am almost 80, and I have written my last novel, my last play and my last story."

* * *

John Steinbeck's new novel, "The Marmot Drive," is expected in the bookstores before Christmas.

* * *

A rejection slip sent to an author by a Chinese publisher:

"We have read your manuscript with boundless delight. I lie awake at night thinking how it would be impossible in the future to publish any book of a lower standard. As it is unthinkable that within the next 10,000 years we shall find its equal, we are, to our great regret, compelled to return this divine work, and to beg you a thousand times to forgive us."

* * *

A Seattle reader has complained that his new set of the Encyclopedia Britannica contains more than $1,000. He bought it from a New York mail order firm and marked his coupon "trash."

They sent it airmail.

* * *

Remembered P. G. Wren's classic "Beau Geste"? It's been revived and has just gone into a new printing in 1953.

* * *

Bennett Cerf, in his Saturday Review column tells of the Southern Methodist Sunday School teacher who wanted to give a graduating present to each member in her class.

In a drug store she ever fell on what looked like exactly what he was looking for and he happily purchased thirty-seven copies of the paper back edition of Erskine Caldwell's "God's Little Acre."

* * *

Alan Paton's new novel, tentatively titled "Too Late Phalarope," is being hailed in pre-publication views as even better than his best-selling "Cry, the Beloved Country."

* * *

For friends of the rascally Swedish engineer of the Sa Inch'ciffe Castle, Dodd, Mead are publishing "The Last Gerstam Omnibus," containing ten short stories, a long novelette of Mr. Gerstamon ignores the War!" and an introductory appreciation of the author, the late Guy Gilpatric

* * *

If you want to buy an island you can't afford to miss "One Million Islands for Sale," by Robert Freeman. It's a picture page guide to the islands of the United States and Canada, telling how to rent, buy or build on an island (for week ends, vacations, retirement or simply to "get away from it all."

Best Sellers

FICTION

"Desiree," Annemarie Selinko.
"The Golden Admiral," F. Van Wyck Mason.
"The Silver Chalice," Thomas B. Costain.
"Miss Me Again, Stranger," Daphne Du Maurier.
"Battle Cry," Leon M. Uris.

NON FICTION

"Power of Positive Thinking," Norman Vincent Peale.
"Anapurna," Maurice Herzog.
"The Silent World," J. Y. Cousteau and Frederic Dumas.
"The Bible: Revised Standard Version."
"Major Campaign Speeches of Adlai E. Stevenson."

Unit To Attack Red Guerrillas

PUSAN, Korea (AP)—South Korea activated a combat police unit Saturday in a stepped-up effort to smash operations of more than 1,000 diehard Communist guerrillas in the sprawling Mt. Chiri area. The unit, described by government sources as slightly smaller than a U.S. Army division, set up headquarters in Nanwan, 100 miles west of Pusan.

Famous for its oyster beds, Mapjeque Bay is on the north east shore of Prince Edward Island.

Loathed Work

Witty Confidence Man Shines in Lively Book

"The Legendary Miseners," by Alva Johnston (Ambassador).

Wilson Mizener, conversationalist, wit and confidence man par excellence was the John Falstaff of modern times.

A miner, confidence man, ballad singer, medicine lecturer, man of letters, cardsharp, hotel stowaway, dealer in imitation manuscripts of art, prize fighter, pimeflight manager, Florida promoter and roulette wheel fixer.

Mizener was a big man and a pet of high.

His formal undergraduate education began on the Barbary Coast in San Francisco, continued under the tutelage of Skagy Smith in the Klondike and was given its final polish in New York, London and the steamship lanes.

His idea of the good life was Monte Carlo after quitting. His greatest strike was a $7,500,000 swindle, he and the Fuccids from which crashed and left him a Hollywood hack and part owner of the Brown Derby. "Turned traitor to vagrancy at 50," he groaned.

The late Alva Johnson was a the king of profile writers, and this book was completed, his agent ever for comedy has turned this into surely the most entertaining book of the year.

Besides his superb army of characters about Mizener himself, he dissects Addison Mizener, who set Spanish architecture spawning from one end of the other and who invented the apartment house.

And mixed in with the Mizener legends are scores of miniature profiles of such a mixture of characters as Stanley Ketchel, George Bronson-Howard, General T. Coleman du Pont, Paris Singer and Florence Randolph (Soapy) Smith.

If you like reading about the raffish side of life you'll treasure this account of one of the most fabulous characters America ever produced.

The Editor of Milan making Mizener a member of the Order conferred by the Roman Emperor Constantine in AD 313.

Secretary Hits Literary Jackpot

SUZANNE BUTLER

OTTAWA (C.P.)—A pretty Ottawa secretary took life seriously when she wrote a book, but it has netted her $15,000 and she considers her efforts well-worth the effort.

Suzanne Butler is 31 and her book "My Sister Joy" is her first novel set in 19th century Canada. Published in Canada by McClelland & Stewart, it has attained wide popularity and a book club, Doubleday Dollar, will distribute 300,000 in the United States. That is what assures Miss Butler of $15,000, five times her annual salary as a secretary.

For two years while she was writing her book, Miss Butler worked as a teacher at a girls school in Montreal. For three she was secretary of the Association of Canadian Clubs in Ottawa.

She did her research at night in McGill University. She wrote the later drafts of the book in her Ottawa apartment, setting it down in handwriting night after night.

She hoped somebody some day might read the book, that it might perhaps reach the last year she received a letter from "Twenty Night Stand Company, Boston publishers. It said they would take the book.

A PADRE IN PRINT

BY. REV. WILLIAM HILLS

This Sunday stands between two significant dates. One belongs to the past and was important to the whole world. The other belongs to the future, but it could become the most portentous day in the political life of this country.

On Tuesday morning, June 6, to be another "D" day for the 1944, Capt. H. N. Lay, RCN, voters of British Columbia. It summoned the beach of death and despair to conquer a valiant and successful invasion of sound, common-sense against the entrenched battlements of apathy in political affairs.

This present political campaign has stuck to high heaven. Personalities have been spattered with mud. The debate upon issues has been relegated to the side lines.

Because people and not principles have been the bones of contention, many voters will be tempted to embrace the whole thing even to the extreme of not exercising their franchise.

But that course of inaction spells our defeat not only in their legitimate protest against dirty politics but also to the sound working of the democratic ideal of representative government.

Parliamentary democracy stands or falls by the use to which the voter puts his ballot. Democracy is not killed by bullets but by the ballots of those who did not vote.

It is not for me here to advise you how to vote. The candidates have had ample opportunity to tell us their wares. Whether we buy them or not is nobody's business but own own but let each one of us not be ashamed of our decisions made known in the secret and silent recesses of the polling booths. Vote as you like, but vote.

RANGOON, Burma (Reuters)—Two army sentries guarding the government treasury in Mandalay helped themselves to $65,000 government funds and fled, it was reported Saturday.

Extended Stay Of Decorations Hotly Disputed

LONDON (NANA)—Popular demand may compel the authorities to retain London's main street decorations beyond June 22, the date fixed by the

London Letter

Old-Friends Appear at B.C. House

BY L. BULLOCK WEBSTER

This has been a busy week. Mrs. The Agent General and Mrs. McAdam gave a delightful reception at B.C. House for Colonel the Hon. Clarence A. Wallace and Mrs. Wallace. His Honor was most genial and charming. It was good to meet a number of old friends again.

Among those we could get near in the crowded room was Miss McLean, looking remark ably well, and just as charming as she always was at Government House. Norman Yarrow who will shortly be taking an enjoyable sea voyage to the Orient and Mrs. Yarrow, Mrs. Humble-Burkitt, and Mrs. Huntington, who used to live at Cowichan Bay; some of whose sons are now officers in the Guards. We looked for some Princess Chikhmanoff who was expected, but did not see her.

Among the distinguished guests was the Lord Mayor of London. He is a tall handsome man with a skin as tanned as a gypsy. He has been five times in Canada and talked to me for some minutes about the remarkable developments which are taking place in B.C. I had no idea that a civil mayor could be so approachable. He is just the right man for this Coronation year. Her Royal Highness and Princess Alice was expected but I don't think she was able to come. Due at St. Peter's Church, Petersham, a second service in commemorate the 155th anniversary of the death of Capt George Vancouver. The lieutenant-governor will be there and the Mayor of Vancouver will place a wreath on the grave. At the first service, which was held Sunday, May 17, the sermon was preached by Dean Cecil Swanson, and Capt. H. V. W. Green, RCN, looking resplendent in a new uniform placed a wreath on the grave and read a suitable speech.

NEW MUSICAL

Wednesday we went to the new musical play "Happy as a Sand King," at the Princess Theatre. Fred Astaire, father than ever, is the king of Illyria. Who isn't the earlier part of the play is a hard leader in a rafe in the family, neighboring state of San Palino. Lairo has identity is established for even to the satisfaction of his wife.

Emery is always amusing. He exploits his large stature and his big rearing physique and cost aleves too short, and produces laughs by wearing a variety of bowler chapeaux. But he knows all the old tricks of comedy and makes use of every one. His tongues have brought in perfection the art of aurpressed laughter when he says or does anything that might be thought to be unexpecting silence to be an unrehearsed hit or remedy.

Dick Henderson is Paul, Prince of San Palino, who falls in Cinderella in love with Julie, Princess of Illyria, played by Sloan Wallis. Henderson is a good acrobatic dancer and they both have good voices. They sing a number of songs and duets, there are 14 musical numbers in the show, but not one is catchy or easily remembered.

The play attempts to revive musical comedy but it lacks the originality and charm of such a Gaiety favorites as Florodora, The Geisha and Veronique and it also lacks the American vigor and sparkle of Paint Your Wagon.

EARL WAVELL

The real evening Major lift Earl Wavell, M.C., gave a most interesting address on "Shakespeare and Soldiering" at the Royal Society of Literature. The Earl of Birkenhead was in the chair.

During his lecture Lord Wavell constantly referred to the views of his father, the late field marshal, on Shakespeare's knowledge of professional soldiering.

I went to the first night of the Summer Season at the opera air theatre in Regent's Park. They have there a good grass stage with an architectural setting rather larger and better than the excellent one in the gardens of Gonzales, so kindly lent to one years ago by the Pemberton posing alfresco productions "Damar" and "The Curse of Chirra-punje" (both written by local authors), each having a resident cast of over 200 players and each drawing a much larger audience than this London production attracted last night.

Tuesday, June 9, 1953, ought to be another "D" day for the people's right to constitute a valiant and successful invasion of sound, common-sense against the entrenched battlements of apathy in political affairs.

This present political campaign has stuck to high heaven. Personalities have been spattered with mud. The debate upon issues has been relegated to the side lines.

Because people and not principles have been the bones of contention, many voters will be tempted to embrace the whole thing even to the extreme of not exercising their franchise.

But that course of inaction spells our defeat not only in their legitimate protest against dirty politics but also to the sound working of the democratic ideal of representative government.

Parliamentary democracy stands or falls by the use to which the voter puts his ballot. Democracy is not killed by bullets but by the ballots of those who did not vote.

It is not for me here to advise you how to vote. The candidates have had ample opportunity to tell us their wares. Whether we buy them or not is nobody's business but own own but let each one of us not be ashamed of our decisions made known in the secret and silent recesses of the polling booths. Vote as you like, but vote.

RANGOON, Burma (Reuters)—Two army sentries guarding the government treasury in Mandalay helped themselves to $65,000 government funds and fled, it was reported Saturday.

Reputation—
A Priceless Possession

We can place a dollar value on our funeral home but not on the confidence of the public. This our most valuable possession, we have gained and hold through years of conscientious service and thoughtful consideration for every family.

"Serving Families of Every Faith"

Thomson
FUNERAL HOME

Formerly of Winnipeg Established 1911

1625 Quadra at Balmoral Night or Day Phone G 3613

"Mrs Confederat and Tuesmans Lower a lot of distance." says Mrs. Bernard Brown of 783 Stella Ave., Winnipeg. "But wherever I went I had one thing that never changed—all along the line Lowenbräu has kept the same sparkling refreshing flavor. I've switched permanently to Lowenbräu!" Lowenbräu is the one drink that gets around lasts and keeps me relaxed and refreshed for the long long haul." Insist on Canada Dry yourself, you'll love its refreshed flavor and it costs no more. Why some swipes?

TRAINMAN MAKES A SWITCH

EVERYBODY'S FAVORITE!
CANADA DRY
GINGER ALE

EATON'S Will Obtain
ANY BOOK Mentioned on this Page
or call at Book Department Main Floor
Phone Beacon 7141

VOTE FOR
CLAUDE L. HARRISON

My Platform

1. Sound financial administration.
2. The right of municipalities to tax provincial-federal properties.
3. Provincial assistance for municipalities.
4. Homes for aged and chronic cases properly administered by the provincial government in conjunction with the B.C. hospital insurance plan.
5. Citizens' political hour which will keep them in touch with current provincial affairs.
6. Development, without delay, of the West Coast and Lower Island roads.
7. Practical and understandable laws to govern our province.
8. Firm and just administration.
9. It Is Now or Never, the Critical Hour Has Arrived.

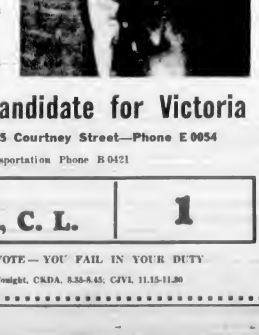

Independent Candidate for Victoria

Committee Rooms, 725 Courtney Street—Phone E 0054

For Transportation Phone B 6421

Vote First Choice
HARRISON, C. L.
1

IF YOU FAIL TO VOTE—YOU FAIL IN YOUR DUTY

Extra Radio Broadcasts, Tonight, CKDA, 8.35-8.45; CJVI, 11.15-11.30

Special Tour to Calgary Stampede

Here we offer you the most interesting sightseeing trip to Banff and Calgary Stampede.

This tour leaves Victoria at 1.15 p.m., July 7 by C.P.R. best service Vancouver 10.30 p.m. Train by bus until day for flight to Prince Rupert and Banff. Visit Prince Rupert and Banff. Stampede and Trans-Provincial tickets available at Canadian National Ticket Offices. Full details from bus or travel agents or Canadian National Ticket Offices. Reservations, tickets and enquiry free and the world famous Canadian National Rail Vacations Bureau, Vancouver, Victoria, Seattle, Portland, Spokane, San Francisco, Los Angeles.

Western Canada Travel Service
Phone 1-4 401 Government Street
Between T.C.A. and Bus Depot — B 1118
GEORGE E. WILLIS, Manager

Monday Is Opportunity Day at EATON'S

Spring Coats

Clearance of Luxury Coats, Smart Spring Styles

Reduced from regular stock . . . Beautiful coats in Camel Hair, Fleece, all-wool novelty fabrics . . . at this one low price. Lowest colours include green, red, blue, pink . . . sizes 10 to 20 in the group.

EATON'S Opportunity Day Special, each

38.88

EATON'S—Coats, Second Floor

Spring Dresses

Cool Styles to Wear Through Summer

Choose from one and two-piece styles in washable cottons for summer wear . . . reduced from regular stock . . . mostly navy, some prints in the group. Sizes 10 to 20, 11 to 17, and 14½ to 24½. Several softly detailed styles for business, afternoon wear.

EATON'S Opportunity Day Special, each

6.00

EATON'S—Dresses, Second Floor

Mosaic Jewellery from Italy

Choose from Bracelets, Pins, Earrings, Pin Boxes, in Glorious Colours

Intricately woven mosaic-work in colourful floral designs on a gold-plated metal base. You'll love to have several pieces, for yourself and for gifts . . . choose from bracelets, pins, earrings, pin boxes, in dozens of designs. See this colourful display at EATON'S Monday, at low Opportunity Day Prices.

EATON'S Opportunity Day Special, each, 49c to

9.99 set

EATON'S—Jewellery, Main Floor

Clearance—Broken Lines in Women's Summer Shoes

Black, blue or brown dress shoes . . . also some pastel shades in nylon mesh pumps and sandals with a few whites, brown and whites and blue and whites. A smart shoe for your summer wardrobe, a smart price for budget-wise shoppers. Broken sizes.

EATON'S Opportunity Day Special, pair

5.49

Another opportunity for you to save dollars on high-style shoes! Oddment clearance of pumps, sandals, slings in a variety of fore-flattering styles. Calfskins and suedes in dark colours . . . in a broken size range. Be sure to shop early to avoid disappointment. EATON'S Opportunity Day Special, pair

2.99

EATON'S—Family Shoe Centre, Second Floor

Opportunity Day Values in Wools, Fancy Goods

3-Ply Yarn

Nylon reinforced knitting yarn in colours of heather, deep orange, imprint, mandrin blue, black, blue-de-Leon, oxford grey, light cardinal, Indian clay, silver grey, rose, pink and green. Approx. 1 oz. ball. EATON'S Opportunity Day Special, ball

25c

Princess Yarn

PK 3-ply Sanforlan knitting yarn in colours of heather, deep orange, imprint, mandrin blue, black, blue-de-Leon, oxford grey, light cardinal, Indian clay, silver grey, rose, pink and green. Approx. 1 oz. ball. EATON'S Opportunity Day Special, ball

35c

Chair Sets

Dainix lace chair sets in popular ecru shade. Approx. size one-piece 18x13 . . . two pieces 6x10. Priced for quick clearance. EATON'S Opportunity Day Special, set

29c

EATON'S—Wools and Fancy Goods, Third Floor

Oven Mitts

Well padded oven mitts protect your hands when removing hot pans from stove or oven. Well cut with good length wrists. Several colours.

EATON'S Opportunity Day Special, pair

45c

Snowballs

Smooth white creams coated with rich dark chocolate and smothered in fresh shredded coconut . . . a delicious treat for you and the whole family. EATON'S Opportunity Day Special, lb.

69c

Orchard Fruits

A variety of flavours and shapes in tasty orchard fruits with jam centres. Buy assorted pounds for the family, for entertaining. EATON'S Opportunity Day Special, lb.

39c

EATON'S—Candies, Main Floor

Washing Machine Covers

Made from strong vinyl plastic in solid orange colours or wine green or blue to fit standard size washers. Protects your machine from dust scratches etc. EATON'S Opportunity Day Special, each

1.39

Ironing Board Pad

Cotton felt . . . 4 layer thick . . . 15x54 . . . 3 cotton tie-on tapes . . . 2 cotton tie-on tapes . . . EATON'S Opportunity Day Special, each

98c

Bath Mat

Sponge rubber mat with contrasting colour . . . 18x30 . . . EATON'S Opportunity Day Special, each

2.39

Chamois Bonkos

Bonkos, Bonkos, Bonkos . . . Bonkos . . . Bonkos . . . Bonkos . . . very handy for wiping windows and mirrors . . . EATON'S Opportunity Day Special, each

2 for 51c

Pant Hangers

Wooden hangers for suits or trousers. Save lots of space. Very good hanger. Opportunity Day Special, each

24c

EATON'S—Bathroom Main Floor

Bargain Basement

Please, No Telephone or Mail Orders

Women's Coats

Clearance . . . women's and misses' wool polo cloth spring coats in various styles in pastel shades of blue, green, rose, off-white and red. Sizes 10 to 20. Also included in the group, a few good heavier weight coats in black and navy. Sizes 12 to 18, 18½ to 22½. EATON'S Opportunity Day Special, each

19.50

Camisoles

Fine cotton pique camisoles trimmed with embroidered eyelet . . . elastic waist, white only. Sizes 32 to 38. Special, each

1.49

Women's Handbags

A clearance group of women's handbags in novelty materials in plastics, rayons, suedes and leatherettes. Colours of brown, black and navy. Special, each

1.49

Women's Nylons

Rejects of full fashioned nylons in 51 and 45 gauges. Smart beige shades . . . sizes 8½ to 11. Special pair

69c

Anklets

Girls' and women's rayon and cotton anklets with reinforced heels and toes. Elastic tops. Yellow, fawn, blue, red, white. Sizes 8½ to 10½. Special, pair

29c

Women's Dresses

Embossed cotton, with or without collars, button-in-waist styles, sleeveless. Plain white, blue, pink, yellow, mauve, green or turquoise . . . finished with contrasting plastic belts. Sizes 14 to 20. Special, each

2.99

Rayon Gab. Skirts

Misses' skirts in several tailored styles . . . straight lines, well tailored some with pockets. Some with belt loops and self belts. Navy, red, green, rose. Sizes 14 to 20

2.98

Men's Socks

All wool socks . . . nylon reinforced heels and toes. Ankle length style with elastic tops. Grey or beige with multi-coloured stripes. Sizes 10½ to 11½. Special, pair

79c

Summer Cushions

Gay cotton crepe covered cushions . . . filled with soft cotton. Wide choice of colours. Square shape, approx. 16x14 ins. Special, each

89c

Cotton Blankets

Big bold Indian type designs . . . in a variety of colourings . . . in an assortment of bright colours. Size 66x76 inches. Special, each

3.39

California-Style Casuals

For misses and children . . . casuals in white multi-colour, beige, red and a few black patents. Open toe, closed heel styles with composition soles and wedge heels. Sizes 8 to 3.

Special, pair

2.49

Saddle Oxfords

For women and misses . . . balmoral saddle of kid leather. Women's have blue or wine saddles, misses' blue only. Bar soles and rubber heels. Misses' sizes, 11 to 3.

Special, pair

3.69

Women's sizes, 4 to 9.

Special, pair

3.98

Boys' Pants

Rayon gab pants for boys smartly tailored self belt, zipper closing cuff bottoms. Blue, green, brown. Ages 8 to 16. Special, pair

3.99

Sport Shirts

Boys' "Sanforized" cotton shirts with one breast pocket, short sleeves. Plain colours or novelty patterns. Ages 6 to 16.

Special, each

1.69

T-Shirts

For men . . . English interlock cotton with long sleeves. Colours white, navy, small, medium and large. Special, each

1.59

Women's Slips

Rayon taffeta slips straight cut skirts, lace trimming. Several styles in white only . . . sizes 32 to 42.

Special, each

1.69

Men's Underwear

White cotton rib briefs and vests in medium weight. V-neck athletic style briefs have elastic waistband. Small, medium, large. Special, each

59c

Children's Panties

Rayon knit with satin strip, lace trimmed, brief style with elastic waist. Pink, blue, yellow, white. Sizes 2 to 6 years.

Special, pair

25c

Pole Pyjamas

Children's cotton knit pyjamas, crew neck, long sleeves, knit cuffs at wrist and ankle. Elastic waist on pants. Blue, pink, yellow, green. Sizes 2 to 8 years.

Special, pair

1.19

EATON'S—Bargain Basement

Girls' Pyjamas

Rayon jersey styled with small collar, short sleeves, lace trimming. Elastic waist pants. Blue, yellow or pink in sizes 2 to 14 years.

Special, pair

1.79

EATON'S The Store for YOUNG CANADA

Sport Shirts

Boys' cotton seersucker short shirts . . . easy to wash, need little or no ironing. Button-front style with long sleeves, neat collar. Fancy patterns in sizes 6 to 16 years.

EATON'S Opportunity Day Special, each

1.99

Boys' Summer Shirts

Rayon silk knit sport shirts styled with short sleeves, button-front neck line . . . cool and light-weight for summer. White, gold-colour, wine or green. Sizes 6 to 12 years.

EATON'S Opportunity Day Special, each

1.29

EATON'S—Boys' Wear, Third Floor

Coat Sets Half Price

Clearance from regular stock . . . aprons and summer coats for everyone, reversible and basket weave. Fitted or loose back styles, raglan or set-in sleeves with velvet or braid trims. Red, blue, green or yellow. Sizes 4 to 6x.

EATON'S Opportunity Day Special, each

6.49 to **10.75**

Play Suits

A timely special . . . "Sanforized" cotton print play suits . . . girls' size one piece shorts and shirt with matching dirndl skirt. Boys' style with tailored sports shirt, short boxer style pants. Novelty prints. Sizes 4 to 6x.

EATON'S Opportunity Day Special, set

1.69

Children's Jeans

Cotton navy denim jeans in boxer style for boys and girls. Reinforced seams, rivets at points of strain. Two pockets. Boys have zipper opening. Sizes 3 to 6.

EATON'S Opportunity Day Special, pair

1.29

EATON'S—Children's Wear, Third Floor

Baby Carriage

Convertible de luxe carriage with chromium-plated tubular steel undercarriage and aluminum. Thick cushion tires with nylon wheel bearings. Peek-a-boo hood. Converts easily to stroller. Finished with chromium plated mudguards.

EATON'S Opportunity Day Special, each

38.99

EATON'S—Wheelgoods, Third Floor

Children's Sandals

Wedgie sandals with strap and buckle over instep, styled like mother's with open toes, cut-out vamps uppers of elk (trade name) with composition soles. White, red, beige and multi-colours. Sizes 8½ to 2.

Collectively EATON'S Opportunity Day Special, pair

1.99

EATON'S—Family Shoe Centre, Second Floor

Budget Prices on Slacks

Smartly tailored slacks for women . . . of crease-resistant cotton gabardine. Styled with twin side pockets, belt loops, belt. Cuffed leg. Black, mixed grey, navy. Sizes 12 to 18 in the group.

EATON'S Opportunity Day Special, pair

Shepherd's Check Slacks

A fine cotton fabric in shepherd's check patterns: colours of brown, blue or black. Styled with belt loops, cuffed leg. Sizes 10 to 16 in the group. EATON'S Opportunity Day Special, pair

3.99

EATON'S—Sportswear, Second Floor

Straws and Felts

½ Price! Clearance of

Fine and rough simulated straws, fabrics and fur felts . . . many from such better makers as Vanity, Gainsborough, Dajon and Louis of California. Many French originals . . . many felts from Stetson and Dobbs of New York . . . all at exciting low prices!

EATON'S Opportunity Day Special, ½ price, each

7.47 to **17.50**

EATON'S—Millinery, Second Floor

Tennis Racquets

Special purchase. EATON'S strong tubular frame, 28" wheels, positive braking system. Available in men's sizes 20-18, 22-20 and 24-22. Women's size 20" only. EATON'S Opportunity Day Special, each

2.79

"Commander" Bicycle

Made in England to EATON specifications . . . note the strong tubular frame, 28" wheels, positive braking system. Available in men's sizes 20-18, 22-20 and 24-22. Women's size 20" only. EATON'S Opportunity Day Special, each

42.89

Glass Trolling Bead

Good quality tubular glass trolling bead . . . suitable for salmon fishing. Made with cork handle, strong reel seat.

EATON'S Opportunity Day Special, each

15.95

Sleeping Bag

Woods Sierra down-filled sleeping bags . . . covered in cotton, with zipper closing, rain wax finish. A timely special purchase enables us to offer this popular sleeping bag at this low price.

EATON'S Opportunity Day Special, each

39.95

Telescopic Rod

Strong steel telescopic rod . . . extends to full 9 ft. length. Has cork handle, carrying case. EATON'S Opportunity Day Special, each

3.97

Trout Net

Lightweight wooden laminated trout net. Attaches to your jacket by rubber cord. EATON'S Opportunity Day Special, each

1.59

EATON'S—Sporting Goods, Main Floor, House Furnishings Building

SHOP ON AN EATON REVOLVING CREDIT ACCOUNT WITH NO DOWN PAYMENT

Full Details at Accounts Office, Third Floor

Special Purchase . . . Summer Fabrics

Clearance of Mill Ends in Popular Summer Fabrics

36" Printed Crinkoys

Small and large floral designs, geometrics and novelty patterns on chevron and blister. Crinkoys in smooth Everglaze finishes. Mostly white grounds. 36" wide. EATON'S Opportunity Day Special, yard

79c

36" Plain Crinkoys

In Everglaze finish . . . washable, colourfast, requires little or no ironing. Choose from chevron and blister effects in popular fabrics for dresses and summer shades. 36" wide. EATON'S Opportunity Day Special, yard

79c

36" Town 'n Country

A heavy-weight hard-wearing Indian head type cotton that makes up into gay Summer tops. Comes in a good selection of colours. 36" wide. EATON'S Opportunity Day Special, yard

69c

36" Plain Seersucker

Washable cotton crinkle crepe, needs barely a touch with an iron. Plain colours of white, pink and blue . . . easy to sew, wear, play clothes. 36" wide. EATON'S Opportunity Day Special, yard

49c

36" Cotton Poplin Shirting

Fine quality, smooth as silk English cotton poplin in finely woven, in plain colours and stripes. A beautiful fabric for shirts, men's shorts, pyjamas. 32" wide. EATON'S Opportunity Day Special, yard

59c

36" Cotton Drill

Tough cotton drills for play clothes, children's clothes . . . choose from plain colours of blue, brown, pink, red, maize, green and orange. 36" wide. EATON'S Opportunity Day Special, yard

98c

EATON'S—Fabrics, Third Floor

The EATON GUARANTEE "Goods Satisfactory or Money Refunded" T. EATON Co LIMITED CANADA

Monday Is Opportunity Day at EATON'S

"Gainaday" Washing Machine

An electric washing machine with sturdy, dependable type parts . . . designed for the average family . . . priced specially low, Monday! The one-piece porcelain enamel tub holds 8 pounds of dry clothes and has an aluminum tub cover. Features an instant pressure-release safety wringer and a powerful motor that doesn't require oiling.

EATON'S Opportunity Day Special, each **134.95**

Down Payment 14.00
Monthly Payments as low as 8.00

EATON'S—Major Appliances, Main Floor, House Furnishings Building

Westinghouse 9 cu. ft. Refrigerator

Features a big family-size freezer chest . . . compact meat keeper to save space. You'll like the adaptable interior design for more storage space, with 5 utility dishes and two humidrawers for fruits and vegetables. Hermetically sealed economizer mechanism. EATON'S Opportunity Day Special, each **339.00**

Down Payment 35.00 Monthly Payments as low as 14.75

Plug-In Rangettes

Baked-on white enamel finish on cabinet and 3" high back guard. Two top elements. Oven about 13"x14"x13" deep.

EATON'S Opportunity Day Special, each **49.95**

Down Payment 8.00 — Monthly Payments as low at 8.00

Vacuum Cleaner

"Murphy Richards" complete with attachments . . . upright style with powerful revolving brush that sweeps as it cleans. Motor has radio interference filter, and for off-the-floor cleaning it comes with handy set of tools. EATON'S Opportunity Day Special, ea. **59.50**

Down Payment 6.00 — Monthly Payments as low as 6.00

EATON'S—Major Appliances, Main Floor, House Furnishings Building

Kitchen Fixture

This attractive, low priced fixture comes in frosted glass with clear bottom. An attractive fixture that gives good light.

EATON'S Opportunity Day Special, each **2.39**

Dependable Hotplates

Don't suffer this year with summer heat . . . supplement your cooking facilities with a double-burner hotplate. Finished with gleaming white enamel, five-heat rotary switch, 1,500 watt capacity. Both burners operate individually or together. EATON'S Opportunity Day Special, each **8.49**

Harlequin Lamps

Modern California-type lamps with Harlequin figures of boy and girl with matching opaque shades. Grey, chartreuse and beige colour combinations. EATON'S Opportunity Day Special, each **11.95**

EATON'S—Electricals, Main Floor, House Furnishings Building

3-Piece Special Bed Outfit

Specially Priced, Monday!

High-grade mattress well felted and tufted . . . 280 coils, handles, well-tempered coil springs. With a link spring on detachable legs to make a continental bed unit. Well covered in cotton ticking. A comfort and economy combination you'll like. EATON'S Opportunity Day Special, complete **59.98**

Down Payment 6.00, Monthly Payments as low as 6.00

4-Piece Chesterfield Suite

Economical Unit for the June Bride

. . . chesterfield and chair, coffee and lamp tables at this one low price! Chesterfield and chair covered in cut velour, well spring, and modernly styled. Tables in walnut veneer with pie-crust edge and Duncan Phyfe-style pedestal.

EATON'S Opportunity Day Special, 4 pieces, **169.98**

Down Payment 17.80 — Monthly Payments as low as 9.75

EATON'S—Furniture, Second Floor, House Furnishings Building

Outstanding Curtain Value . . .

Marquisette Panels

Soft complement to any room in your home . . . rayon marquisette panels strongly woven to wash and wear well. Finished with deep side and bottom hems for easier, more graceful drapes. Ivory shade only. In a wide choice of practical sizes.

EATON'S Opportunity Day Special,

Size 42x54, pair	1.99	Size 42x 63, pair	2.29
Size 42x72, pair	2.49	Size 42x81, pair	2.69
Size 42x90, pair	2.89		

Hemmed Marquisette

Make up your own curtains with this fine rayon marquisette hemmed on both sides. You'll want it for smoothly-tailored panels or for fussier curtains. Ivory shade. Approximately 42 in. wide. EATON'S Opportunity Day Special, yard **59c**

Modern Window Drapes

If you prefer bright floral and leaf designs you'll want to take advantage of the special low price on these beautiful drapes. Tailored with pinch-pleated headings and neat side and bottom hems . . . quilted and ready to hang. Approx. 44"x81". EATON'S Opportunity Day Special, pair **13.59**

Puffy-Dot Curtains

Sturdy, finely woven cotton marquisette, full and billowy with wide frills to add charm to any room in your home. Priscilla style with an attractive valance effect. Ivory shade with soft puffy-dot design. Size 38"x81". EATON'S Opportunity Day Special, pair **2.95**

EATON'S—Draperies, Second Floor, House Furnishings Building

Jaspe Inlaid Linoleum

This hard-wearing line will be a thrifty choice for your home this season . . . note the burlap back for extra self installation, the practical colours for kitchen, living room, hall or bathroom . . . Blue, tan, brown, red and green. 6' wide

EATON'S Opportunity Day Special, sq. yd. **1.43**

Axminster All-Wool Rugs

Thick, hard-wearing all wool rugs treated to resist moths . . . choose from several modern designs, mushroom, rose and green, velvet sprays, also mushroom and green leaf design. Size 9x12.

EATON'S Opportunity Day Special, each **88.68**

Moderntwist Cotton Rugs

These beautiful cotton loop rugs come in honey green, white, grey, red, beige, chartreuse, wood rose and brown. A modern rug for a modern home. Size 6x9.

EATON'S Opportunity Day Special, each **29.50**

EATON'S—Floor Coverings, Main Floor, House Furnishings Building

Save on Interior Gloss Paints

Clean up your woodwork or walls and ceilings now . . . choose this specially-priced interior finish that dries to a high gloss, tagged low because it is a discontinued line! Cream only; washable. EATON'S Opportunity Day Special, gallon **3.53**

2-Inch Nylon Brush

Manufacturer's clearance of nylon brushes . . . 2 inches wide, a useful size for home and workshop use.

EATON'S Opportunity Day Special, each **63c**

Full-View Mirrors

See yourself from head to toe . . . these full-view mirrors are especially useful for home examinations. Sheet glass 14"x40" with smoothly sanded wooden frames.

EATON'S Opportunity Day Special, each **4.29**

EATON'S—Paints and Mirrors, Second Floor, House Furnishings Building

BUDGET PLAN TERMS

May Be Arranged

10% DOWN PAYMENT

(Minimum Purchase, 15.00)

Checked Chenille-Type Bedspreads

Novelly woven checked designs . . . smart choice of the careful decorator, the thrifty housewife! Firm chenille-type weave for long wear, best of all, never needs ironing . . . choose yours from decorator colours of green, red, chartreuse, rose, yellow and white . . . in double and single-bed sizes at this tagged for quick clearance price!

EATON'S Opportunity Day Special, each **5.99**

Watering Can

Holds Approx. 7¾ Imperial Quarts!

Of heavy "Hot Dipped" galvanized wave corrugated sides, two handles on top, one on side for easy pouring. Has removable sprinkle head. EATON'S Opportunity Day Special, each **2.49**

Vacuum Bottles

Made in England . . . 1 pint size, metal casing with plastic screw cap top. Fits standard lunch box. Refills available. EATON'S Opportunity Day Special, each **98c**

Wicker Clothes Basket

Strong, willow wicker, approx. 27" long, wide handles and barely side reinforcing bottom. Size approximately 27x17x17. EATON'S Opportunity Day Special, each **1.89**

Can Opener

Strong metal opener, fits into bracket on wall, swings away when not in use. Levers and smooth edge. EATON'S Opportunity Day Special, each **1.99**

Food Chopper

Of beautiful tinned cast iron with three cutting blades. Easily cleaned on table or board. EATON'S Opportunity Day Special, each **2.29**

Cast-Iron Fry Pan

Strong cast iron fry pan . . . 9" diameter with plain surface. Has pouring lip. EATON'S Opportunity Day Special, each **1.59**

Bundle Buggy

Collapsible for easy storing, rolls home heavy groceries by a gentle push of your hand! Rubber tired disc wheels, rust-resistant. EATON'S Opportunity Day Special, each **4.49**

EATON'S—Hardware, Lower Main Floor

Jacquard Bath Towels

Jacquard patterned cotton terry towels in jewel-colours of rose, blue green or gold-colour stripes on white floral-patterned grounds. Thickly looped and closely woven towels for absorbency. Size about 20x40. EATON'S Opportunity Day Special, pair **1.59**

Bath Mat Sets

Modern sets in new dimensional block patterns . . . monotone colours in high and low chenille-type cotton tufting, large block designs in peach, Pacific blue, green, mint green, aqua, sunshine yellow, cherry red and grey. Mat with matching seat cover. EATON'S Opportunity Day Special, set **3.99**

Face Cloth Sets

Each member of your household gets a face cloth in his or her own special colour when you choose these special packages of cotton terry cloth face cloths! 6 cloths per package, assorted colours. EATON'S Opportunity Day Special, package **97c**

Runner and Vanity Sets

Velvet (rayon) that has an organdy-like sheerness, a sturdy weave that makes a dainty accessory for your bedroom. Lily of the Valley pattern with scalloped edges. Runners in two sizes. EATON'S Opportunity Day Special,

Size 14x34, each **59c** Size 14x42, each **69c**

3-Piece Vanity Set, **49c**

22-Inch Linen Towelling

Stock up on this splendid quality linen towelling, woven with gay multi-coloured stripes to complement your kitchen colour scheme. 22" wide.

EATON'S Opportunity Day Special, yard **53c**

EATON'S—Staples, Linens and Bedding, Third Floor

3-Piece Tea Set and Tray

Silver-plated on copper base . . . tea set has embossed design, sugar and creamer all gilt lined, black composition handles. Matching tray has chased centre patterns with plain border and end handles. Set consists of teapot, sugar, cream and tray.

EATON'S Opportunity Day Special, 4-pieces **17.95**

EATON'S—Silverware, Main Floor, House Furnishings Building

Electric Chime Clock

Self starting 60-cycle clock with rich Cathedral chimes at every half-hour. A clock you'll be proud to own . . . provider still to give. A reliable time-piece in rich walnut veneer finish.

EATON'S Opportunity Day Special, each **18.99**

EATON'S—Clocks, Main Floor, House Furnishings Building

Boxed Stationery

Scented flower fashions by Eaton Crane and Pike . . . fine quality stationery daintily decorated and floral scented. EATON'S Opportunity Day Special, box **29c**

Children's Books

The "Good Luck" series . . . all the delightful stories are illustrated throughout. Come nicely bound with colourful jackets. Written for 6 to 10-year-old group, they'll be much-read additions to your youngsters' library . . . at prices that are easy on your budget, too! EATON'S Opportunity Day Special, each **29c**

Paper Serviettes

Three designs to choose from, each box contains 40 serviettes for parties, teas or showers . . . smartly boxed. EATON'S Opportunity Day Special, box **37c**

Exercise Books

Canadian exercise books feature 64 line pages with margins . . . quality ink paper with two staples, finished with reinforced binding. EATON'S Opportunity Day Special **12 for 59c**

Paper Napkins

For kitchen use, picnics . . . embossed designs on paper napkins banded in packages of 25. EATON'S Opportunity Day Special, package **43c**

EATON'S—Books and Stationery, Main Floor

Summer Sunglasses

A timely offer for sun-worshippers . . . Aviation-type sunglasses with sturdy metal frames. Buy several pairs and protect the eyes of all your family. EATON'S Opportunity Day Special, pair **98c**

Clinical Thermometer

Clinical type designed to check temperatures . . . dependable thermometers made in England, complete in plastic case. EATON'S Opportunity Day Special, each **49c**

Sturdy Whisks

From Italy . . . handle reinforced with three rows of wire. Corn broom bristles are bound with three double rows of string. EATON'S Opportunity Day Special, each **53c**

EATON'S—Sundries, Main Floor

Cups and Saucers

English bone china teacups and saucers in popular tall footed style. Several lovely floral patterns in delicate colours to choose from. EATON'S Opportunity Day Special, each **69c**

20-Piece Dinner Set

English semi-porcelain 20-piece sets in two attractive patterns . . . "Bulbrush" and "Catkin" on plain white body. Modern square shape with highly glazed finish. ● 4 dinner plates ● 4 side plates ● 4 bowls ● 4 cups and saucers.

EATON'S Opportunity Day Special, set **9.95**

12½-Piece Table Ensemble . . . ½ Off!

Dinnerware, Glassware, Flatware

EATON'S Opportunity Day Special, 121 Pieces, **33.11**

An attractive table setting for eight persons, priced low for this event. Set consists of 65 pieces of semi-porcelain dinnerware, similarly decorated . . . 32 pieces of silver-plated flatware . . . and 24 pieces of glassware.

Dinnerware:
- 8 bread and butters
- 8 dinner plates
- 8 soup bowls
- 1 platter
- 1 open vegetable dish
- 1 sugar bowl
- 8 dessert plates
- 8 side plates
- 8 cups
- 1 covered vegetable dish
- 1 cream jug and stand
- 1 cream jug

Flatware:
- 8 stainless steel knives
- 8 dessert spoons
- 8 dessert forks
- 8 teaspoons

Glassware:
- 8 water glasses
- 8 sherbets
- 8 plates

EATON'S—China, Main Floor, House Furnishings Building

Yes, You Can Phone For Them

It Pays to Shop at EATON'S STORE HOURS: 9 a.m. to 5 p.m. Wednesday, 9 a.m. to 1 p.m. — Phone B7141 T. EATON Co CANADA LIMITED

EATON'S Opportunity Day MONDAY

Be at EATON'S 9 a.m. sharp on Monday and be sure to share in all the savings offered on this big Opportunity Day! Timed so you can buy Summer needs for you and your family and save dollars! . . . and remember . . .

Father's Day is June 21st — Buy and Save on Opportunity Day!

White and Plain Shade SHIRTS

An opportunity for you wives and children to choose an expertly tailored shirt for Dad . . . at an outstanding low price! Made of fine cotton broadcloth that is "Sanforized" . . . all are fully cut to give a smooth, comfortable fit . . . neatly finished with double stitched seams for longer wear. Regular fused collar style with single button cuffs. White or tan, blue and grey. Sizes 14 to 17.

EATON'S Opportunity Day Special, each **3.49**

Manufacturers' Clearance of TEE SHIRTS

A large selection of high-style tee shirts for men of all ages and types . . . selling Monday at a special low price! Plain knits, open weaves and rib stitch with round or crew necklines, lapel or goucho collars. Choose from plain shades, two-tones or attractive stripes. Small, medium and large sizes in the group. Buy a couple for Father's Day gifts!

EATON'S Opportunity Day Special, each **1.47**

EATON'S—Men's Furnishings, Main Floor

SLACKS

For Cool, Comfortable Summer Wear!

Specially featured Monday! . . . 14-oz. Orlon blended gabardine slacks, that are crease-resistant and mothproof. Smartly tailored with drop loops, pleats and slide fastener closing. How about a pair of these slacks for Dad on "his" day? Sizes 29 to 44, in shades of grey, blue, brown and sand.

EATON'S Opportunity Day Special, pair **8.99**

EATON'S—Men's Clothing, Main Floor

Big Savings on Men's Shoes

Clearing broken lines in men's dress and casual type shoes suitable for everyday or sports wear. Broken size ranges . . . so shop early for the best selection!

Loafers and Oxfords
Cushion crepe, Neolite or leather soles. Brown calfskin or kip leather uppers in this group. EATON'S Opportunity Day Special, pair **5.89**

Sporty Oxfords
Sporty-type oxfords, gores with Neolite or cushion-crepe soles. Brown only. EATON'S Opportunity Day Special, pair **3.99**

EATON'S—Family Shoe Centre, Second Floor

Big Savings on First-Quality NYLONS

EATON'S Opportunity Day Special, Pair **99c**

Take advantage of this remarkably low price on first-quality nylons! . . . buy several pair! 51-gauge, 15-denier full - fashioned stockings with flattering dark seams and slim panel heels. Lovely Summer shades to choose from. Sizes 8½ to 11.

EATON'S—Hosiery, Main Floor

To Order by Phone — Ask for the "Order Line"

Crocheted White Gloves

Fresh, cool shorties to wear with your Summer fashions. Hand crocheted in little from fine white cotton. Buy for yourself . . . buy for gifts! Sizes 6 to 7½. EATON'S Opportunity Day Special, pair **89c**

EATON'S—Gloves, Main Floor

Clearance of White Camisoles

Fine rayon crepe camisoles . . . grand for cool Summer wear under sheer blouses, tee shirts, etc. Buy one or two at this special low, budget-wise price. White only with delicate lace trimming. Small, medium and large sizes

EATON'S Opportunity Day Special, each **1.00**

Women's Nylon Taffeta Slips

Lovely lace-trimmed, nylon taffeta slips for cool summer wear. Styled for smooth fit with midriff top and gored skirt. Washes like a dream . . . requires little or no ironing . . . wears well! White only, with lavish lace trim on top and bottom. Buy several at this special price. Sizes 32 to 38.

EATON'S Opportunity Day Special each **1.99**

EATON'S—Lingerie, Second Floor

Special Purchase OF Records

Records and record albums at great savings! Included are popular pieces, all-time favourites, semi-classics and classics. 78 and 45 R.P.M.

EATON'S Opportunity Day Special, each

10-inch 78 R.P.M.	29c	10-inch 78 R.P.M. albums	2.99
12-inch 78 R.P.M.	89c	12-inch 78 R.P.M. albums	3.99
45 R.P.M.	34c		

EATON'S—Music Centre, Second Floor

PHONE ORDERS

Call Beacon 7141 ask for the "Order Line"

Lounge and Chair Suite

Expecting Summer guests? . . . here is your opportunity to purchase an attractive bed lounge at a special low price! The lounge drops back into a wide bed and has a convenient bedding box. Chair to match has separate cushion. Both are smartly designed and covered in rayon and cotton damask with gold thread forming pattern. Dove, grey, seafoam green and toast beige.

EATON'S Opportunity Day Special, 2 Pieces **119.00**

Down Payment 12.25, Monthly Payment as low as 7.00

EATON'S—Furniture, Second Floor, House Furnishings Building

9 o'Clock Specials

On Sale from 9 to 10 a.m. (If Quantities Last)

Cups and Saucers
Ordinarily 59c
English semi-porcelain teacups and saucers in attractive floral spray design. Finished with green line edge border
9 o'Clock Special, each **39c**
EATON'S—China, Main Floor, House Furnishings Building

Men's Pyjamas
Medium weight cotton broadcloth pyjamas in assorted striped designs. Choice of several attractive colours. Sizes 36 to 44
9 o'Clock Special, pair **1.99**
EATON'S—Bargain Basement

Toddlers' Dressas
Ordinarily 2.95
Maker's clearance of fine quality dresses for children. Nylon or rayon fabrics . . . white or pastel shades . . . embroidered or lace trimmed. Sizes 1 to 4 years
9 o'Clock Special, each **1.69**
EATON'S—Bargain Basement

Cigarette Makers
Regularly 2.45
Clearing at half price! Roll five cigarette machine and four packets papers, enough to make 1,083 cigarettes. A grand gift idea for Dad
9 o'Clock Special, each **1.22**
EATON'S—Jewellery Counter, Main Floor

Alarm Clocks
Regularly 2.10
Round style cream coloured alarm clocks clearing at half price! Finished with push button alarm and 30-hour movement
9 o'Clock Special, each **1.09**
EATON'S—Watches and Clocks, Main Floor

Plastic Curtains
Regularly 1.98 Pair
Lovely plastic window curtains, specially purchased to bring savings to you! Floral designs on backgrounds of white, rose and black. Sizes 24x63" and 20x54."
8 o'Clock Special, pair **98c**
EATON'S—Drapery, Second Floor, Home Furnishings Building

Framed Pictures
Regularly 1.50
Attractive scenic and floral pictures in your choice of colourful backgrounds including maroon, chartreuse and blue. Grey frames, size about 11x13 inches.
8 o'Clock Special, each **89c**
EATON'S—Pictures and Mirrors, Second Floor, House Furnishings Building

Bath Towels
Ordinarily 1.78
Plain white terry bath towels in extra large, 27x50-inch size. Firmly woven and very absorbent. Stock up now!
9 o'Clock Special, each **99c**
EATON'S—Staples, Linen and Bedding, Third Floor

Pillow Cases
Wabasco white cotton cases. Firmly woven, hemstitched ends. Substandards . . . 42 inches wide. Buy several pairs at this saving price!
9 o'Clock Special, pair **1.29**
EATON'S—Staples, Linen and Bedding, Third Floor

Cotton Hose
Regularly 79c
Women's fine cotton stockings with stretch top. Suitable for the garden or around the house. Beige shades only. Sizes 8½ to 10½
8 o'Clock Special, pair **39c**
EATON'S—Hosiery, Main Floor

Baby Wool
Excellent quality 3-ply puff baby wool . . . suitable for all babies and children's garments. Choose from sky blue, eau-de-nil and pink. Approximately 1oz. balls.
9 o'Clock Special, ball **25c**
EATON'S—Wools, Third Floor

Lingerie Spun
Ordinarily 98c
Small rosebud designs on pink, white or blue backgrounds. Washable colour-fast fabric . . . suitable for night attire, lingerie, etc. 36 inches wide.
8 o'Clock Special, yard **69c**
EATON'S—Fabrics, Third Floor

2 o'Clock Specials

On Sale from 2 to 3 p.m. (If Quantities Last)
Please, No Telephone or Mail Orders

Calanese Voile
Regularly 89c
A sheer, firmly woven rayon voile . . . Suitable for curtains in any room of your home. Approximately 4½ inches wide. Kaydell shade only.
8 o'Clock Special, yard **69c**
EATON'S—Drapery, Second Floor, House Furnishings Building

Nylon Hosiery
Women's nylons, factory rejects (seconds). Circular knit with mock seams. Choice of flattering beige shades. Sizes 8 to 11
2 o'Clock Special, pair **39c**
EATON'S—Bargain Basement

Rubber Gloves
Regularly 2 for 85c
Medium weight rubber gloves of sturdy quality. Handy for washing dishes and other household uses
2 o'Clock Special, 2 pair **49c**
EATON'S—Toiletries, Main Floor

Hasil-Notes
Ordinarily 15c
Attractively boxed Cannon basinettes by Rust Craft. Useful for personal use or for gifts. Each box contains 10 French fold notes
9 o'Clock Special, box **9c**
EATON'S—Stationery, Main Floor

Men's Pyjamas
Regularly 4.95
Grouped to clear . . . a number of higher - priced pyjamas. Made from fine cotton broadcloths in plain shades or striped effects. Sizes A to E.
2 o'Clock Special, pair **3.59**
EATON'S—Men's Furnishings, Main Floor

Misses' Skirts
Regularly 1.98 and 2.98
Clearance group of rayon gabardine or pleated rayon jersey skirts. In colours of white, brown, navy or black in the group. Sizes 14 to 20.
2 o'Clock Special, each **99c**
EATON'S—Bargain Basement

Boys' T-Shirts
Ordinarily 1.10
Washable cotton T-shirts with short sleeves, round neck. Fancy stripe patterns. Sizes 6 to 16 years.
2 o'Clock Special, each **89c**
EATON'S—Boys' Wear, Third Floor

Softball Boots
Ordinarily 2.49
Made with canvas uppers and shock sponge insoles. Ankle pads, ventilation soles, bumper guards. Men's sizes, 6 to 11. Boys' sizes, 1 to 5
2 o'Clock Special, 1.98 pair
EATON'S—Bargain Basement

Many of Our Best Values Never Receive Newspaper Attention!

Look for the EATON'S Special Value NOT ADVERTISED Tickets

Throughout the store you'll find smaller lots of merchandise marked generously low to clear quickly. The Not Advertised Ticket will indicate them . . . your guide to extra savings!

STORE HOURS: 9 a.m. to 5 p.m. Wednesday, 9 a.m. to 1 p.m. — Phone B7141

THE T. EATON Co CANADA LIMITED

LOCAL NEWS

The Daily Colonist.

(ESTABLISHED 1858)

CLASSIFIED
Telephone E 4111

NO. 149—NINETY-FIRST YEAR — VICTORIA, BRITISH COLUMBIA, SUNDAY, JUNE 7, 1953 — SECOND NEWS SECTION

Election-Eve Statements Issued by B.C. Party Chiefs

Premier Bennett, Arnold Webster, Arthur Laing, Deane Finlayson,

Social Credit Leader

Thank you for this opportunity of allowing me to make a statement in your newspaper, because I feel as your premier there are some things which should be said at this time.

In this election four parties are seeking your support and I do not deny that in all the parties there are many good men and women.

It is clear that the 228 candidates cannot all be elected as there are only 46 vacancies.

If all parties elected some of their members then no one party would have a working majority, a majority that is so necessary if our system of responsible government is to work properly.

One year ago the electors of British Columbia elected more Social Credit members than any other party and on August 11 the Lieutenant-Governor relied on me as the leader of the Social Credit movement to form a government.

I accepted the difficult task with only 19 members out of a total of 48. This is the first time since a minority government has operated in our province.

Your Social Credit government carried out many reforms such as abolishing patronage, waste and extravagance and secret ordersin-council, and saved the people of the province many millions of dollars, and at the same time is carrying out the largest highway and public works program in the history of the province without borrowing.

We have now reduced the net debt by a total of more than $34,000,000, whereas the old government stated, just one year ago, that it would have borrowed $28,000,000 this year.

It has therefore been proved that the Social Credit government has the best interests of the people at heart and has the men and women in its organization well qualified to give you good government.

The last session of the legislature proved that the Social Credit government needed a working majority. If it is to continue to carry out its constructive program, because without a majority the combined opposition could talk for weeks, and in fact it talked for eight weeks at the last session of the legislature and only allowed one bill to pass before it combined to defeat your minority government.

It is therefore clear that it is in the best interests of all the people in our province that we elect a party with an overall majority.

In Maclean's Magazine of the current issue, June 1, a recognized outstanding political writer states as follows:

"Social Credit has one clear advantage—the average voter's desire is a stable government.

"No one, not even the Liberals and Conservatives, themselves will go so far as to predict a Liberal or Conservative victory. Therefore, the only non-socialist government with any hope of majority is the present Social Credit government."

Many large and small industries are awaiting the outcome of this election. If the Social Credit government has a good working majority, new industries will be started with increased payrolls and benefit to all.

It is clear that only the Social Credit has a chance to secure a majority government and that this is the time for clear thinking. British Columbia is at the crossroads—a majority government is vital, only Social Credit can elect a majority government—this is a time when everyone should rise above party politics—the issue is clear, it is Social Credit or chaos.

I make you only one promise, if you vote first choice "Social Credit," we will give you good government.

Leader of CCF

This is the seventh provincial general election that the CCF has entered in British Columbia. Some 20 years ago, when the CCF first appeared on the political scene, our ideas appeared to be new and we cause the older political parties and entrenched interests feared a movement of the people such as the CCF represented. They poured out money and influence to delay our progress. As the people came to understand our purpose and our program, our constructive proposals in the legislature, the strength of the CCF increased. With 20 years of experience we are behind the CCF slands ready to give BC. the stable and enlightened government it so sorely needs at this time.

Seven highlights of the CCF program deal with the following:

Education. A provincial CCF government will assume a greater share of education costs, on an equalization grant basis, in line with present day costs. It will restore and expand library, adult education and Pre-Rec services.

Hospital insurance. A CCF government will abolish co-insurance, reduce premiums, exempt low-income groups, provide chronic and convalescent care, promote hospital construction and establish an air ambulance service.

Agriculture. We will seek to raise farm standards. A royal commission will be established on agricultural conditions with power to study and recommend on all phases of farm life, economic and social. We will create a department of co-operatives, expand services for land clearing, drainage and conservation, speed rural electrification, protect farm tenure against crop failure, reduce the burden of school tax on the land, insure fair compensation for oil and mineral development, plan roads and bridges—with no tolls.

Labor. The CCF will guarantee labor's rights. Legislation in this field has been delayed by successive Coalition and Social Credit governments. We will amend labor laws to safeguard collective bargaining, increase compensation benefits, extend vacations with pay to two weeks and establish the right of civil servants to arbitration as part of collective bargaining.

Car Insurance. A CCF government will set up a publicly-owned system of car accident insurance at cost, with better coverage at much less premium and no fault charges.

Electric power. By public ownership, through extension of the B.C. Power Commission, we will expand use of electric power for farm, home and industry, providing maximum service at minimum cost.

Public revenue. The people are entitled to a fair return from natural resource development in order to provide themselves with better hospitals, schools and welfare facilities. Those making large profits out of the depletion of our timber and mineral wealth must return to the people more of the wealth they extract, and legislation will be introduced accordingly.

The election of a CCF government will express the need of the people for a government of vision and courage, and dedicated to the principle of the greatest good to the greatest number.

Liberal Leader

I approach this election day with complete confidence that we Liberals will be instructed by the voters to restore responsible government to this province. I say this in all humility and with full recognition of the burden of leadership which lies upon me. I believe this because I am confident that the candidates we today are Liberal standard-bearers are of a competence and integrity previously unheard of in provincial politics. We have offered the public of British Columbia not only an understandable and attainable platform which will inevitably lead to good government and the problems of prosperity but also candidates capable of implementing such a platform. To labor we are pledged to revision of our present labor laws and reconstitution of the Labor Relations Board on a full-time basis, as well as immediate amendment of the Workmen's Compensation Act. To industry we are pledged to further development of the policy of co-operation which has led to the tremendous industrial expansion of British Columbia in a comparatively short time. To farmers we are pledged to a policy based on the recommendations of their own organization, the B.C. Federation of Agriculture, and we have the finest farm candidates in Canada. To all we are pledged to a restoration Pro-Rec to prominence in the school curriculum, to a reasonable and workable method of school finance, to the removal of present inequities in school finance taxation on farm and ranch lands, to the immediate production of the $10 license fee for cars, to removal of the sales tax on meals and gasoline, and to a reduction of 20 cents. This is but part of our platform, but above all we pledge the integrity, honesty and experience of our candidates in all fields. I am deeply honored to lead so distinguished a slate of candidates.

Leader of PCs

In the past few weeks British Columbia has seen four major political factors and four lesser political ideologies, making a bid for public support. On June 9, the people of this province will go to the polls and make a decision—the most important in the history of British Columbia. Our people will decide whether or not they wish to continue experimenting with government. The decision will not be easy, because of the tremendous volume of claims and counter-claims, personal attacks and counter-attacks. The people will show by their actions whether or not they have thought deeply before voting.

The Conservative Party entered the election campaign with a desire to indicate the wisdom of returning to basic fundamental principles of government, namely an honest, sane, businesslike and fair approach to the problems confronting all of us. We were determined to keep the campaign on a high level, and refrain from personal and political attitudes. This we have steadfastly strived to do. We have brought to the people of British Columbia 40 men and women, young and old, to carry the banner of the Conservative Party. It is the people's choice to support them.

We believe it would be wise to stop experimenting with government. We believe that the Conservative Party offers the best hope to the people of this province. The present trend of high taxation and declining markets must be reversed; leadership must be given by the government to create and maintain the maximum degree of co-operation among all sections of the province and notably between the labor and industrial forces of the province.

Opportunity must be kept alive. People with imagination, ability, initiative and courage must be encouraged to apply their talents together with capital to further develop and expand the resources of this province for the benefit of all. Today in British Columbia this is not being done. A Conservative government will do it.

The Conservative Party is a private enterprise party, tuned in to the needs of the people of the province, dedicated to an honest, efficient, economic, progressive, and businesslike administration. We will keep individual freedom and initiative alive and encourage it. With doing this, we will give the people of this province a good government.

Nigel Morgan, Leader of LPP

The decisive issue in this election is jobs nr unemployment, Trade or stagnation. On June 9, you will decide which you want.

Incomes in B.C. a four man industries have fallen sharply. Unemployment has been keenly felt in recent months, and a deep concern about the future is shared by workers and farm, professional and business people alike. We cannot have jobs without world trade, and we cannot have world trade without peace. Any party which says it stands for people's welfare but won't take a stand for peace and trade is not being honest with the electors. That is why the Labor Progressive Party and its 25 candidates put first the question of peace. Trade and the development of B.C.'s resources to provide 100,000 jobs.

The Labor Progressive Party says:

(1) Re-open B.C.'s traditional British Commonwealth markets by better trade and foreign exchange.

(2) Take full advantage of our position at the gateway to trade with half the world by sending trade missions to mainland B.C. in this province and to Asia, Africa.

(3) Process our iron ore and oil in B.C. and establish a steel, chemical, petroleum and aluminum fabricating industry.

(4) Stop the selling of our raw materials to the U.S.

(5) Develop our forest, mining, fishing, farming and shipbuilding industries to provide secure employment.

(6) Have the legislature use its voice to the demand to stop the drive to a third world war and spend our tax dollars to provide improved health and welfare services, better educational standards and a decent senior citizens' pension;

(7) Give the municipalities a new deal in government grants, repeal the sales tax and cut car licenses to $10.

(8) Give B.C. a labor code and amendments to the Workmen's Compensation Act.

The Labor Progressive Party is the only party which contends up today for peace, people's welfare and the development of B.C. for its people. Put your interests first vote Labor Progressive.

Tons of Food Sustain Nobles

Shriners like eating almost as much as they enjoy giving the world a laugh.

Satisfying their hunger is no easy task. Ask Eric D. Bullock, managing director of Granite Catering Service.

He fed a throng of 1,750 nobles last night at the Victoria Curling Club.

To complete the enormous task he had to provide 3,600 feet of table space, 2,000 knives, 1,000 forks, 4,000 teaspoons, 1,500 coffee cups, 500 cups and saucers, and 2,000 plates, among numerous other incidentals items.

The tarnished Shriners packed away three tons of potatoes, one ton of cold beef and ham, 500 pounds of sea food, 400 pies, 500 loaves of bread and several cases of lettuce.

The production kept chef Dave Hay and his staff of 50 working like Trojans.

Mr. Bullock said he owes a lot of thanks to a number of local businesses and merchants who helped make the event a success.

* * *

The Shriners had their bag of tricks wide open yesterday. Here are some of the antics they played:

The Gizeh Temple pipe band staged an impromptu parade through Empress Hotel corridors at 2.30 a.m.

Two of the Shrine donkeys were urged to enter the Empress Hotel lobby. After they had gone they liked the place so well they wanted to stay, but they didn't have reservations.

A roving band of Shriners staged a water pistol fight in a Douglas Street cafe.

A load of red-fezzed madcaps rode a fun wagon down Government Street behind a city police motorcycle, borrowed for the occasion by a savage looking "Zulu" warrior. The warrior knew what he was doing—in real life he is a United States marshal attached to the King County sheriff's office.

A bunch of nobles got down on their knees on the sidewalk in front of the Empress Hotel and tried to get passers-by to join them in a game of dice.

While this was going on, the fierce looking Zulus, who were actually members of Seattle's Nile Temple, nipped spectators with electrically-charged spears.

Smiling Shriners misdirected traffic and caused traffic jams with their fun-wagons.

They invaded downtown stores, and squirted patrons and clerks with water pistols. They fired blank cartridges "bazooka" guns downtown and touched off "bombs."

They filled restaurants to capacity and treated themselves to shopping tours.

Police Chief John Blackstock and his men were overtime yesterday, keeping the snarls out of pedestrian and motor traffic. But they took it in good kindly eye on the merry Shriners making like New Year's Eve. The chief said his men were not going to be killjoys.

* * *

Arthur Aash, Liberal candidate in Saanich, and Reeve F. A. Gibbs, Liberal candidate in Oak Bay, took time out from politics to be initiated into the Shrine.

Colonist Geared for Swift Coverage

News of First Count Wednesday Morning

In editions of Wednesday morning, June 10, The Daily Colonist will carry full results of the first count of ballots in the provincial election.

Anyone wishing to keep posted on returns during Tuesday evening may call the Colonist switchboard, E 4111. Up-to-date returns will be available at all times after polls close at 8 p.m.

Plans complete for coverage, with direct-line telephones bringing regular reports of the counting from all points on southern Vancouver Island. Teletype lines will bring in other Island results, and the Mainland counting will be handled by The Canadian Press and British United Press.

The full staff of the Colonist has been mobilized for quick handling of the results, and the editorial staff will be supplemented by business office accountants for quick tabulation.

Scottish Officers Hold D-Day Reunion

Officers of Victoria's 1st Battalion, Canadian Scottish Regiment (Princess Mary's) gathered yesterday for the annual D-Day reunion they have made an institution since 1946. All of the officers commanded companies when the regiment, under Brig. F. N. Cabelda, landed on D-Day. Shown yesterday examining original D-Day maps they used that day are: Major T. C. McEwan and Lieut.-Col. Earl English, top. Major Arthur Plows, Lieut.-Col. Richard Lendrum, Major Eric Stewart, centre; Lieut.-Col. Lawrence Henderson, Lieut.-Col. Desmond Crofton, Lieut.-Col. Cyril Wightman and Brigadier Cabelda, front. The officers will perpetuate the annual reunion until only two of the group are left.

Auxiliary Police Being Recruited

AROUND TOWN

Recruiting has opened for auxiliary police forces in Greater Victoria civil defense schemes, auxiliary force the director, Roger Pemberton announced yesterday.

Nucleus of the force is the Legion of Frontiersmen. Registrations are being accepted by Mr. Peachey at the defence headquarters, Cormorant Street, with classes to begin training in September.

Plans are being co-ordinated, meanwhile, for Victoria's participation in the province-wide defence scheme June 20. Fire departments, rescue crews and other defense volunteers will participate in the scheme, said co-ordinator L. G. Hatcher.

* * *

A number of packages of cigarettes were stolen from the Camera Cafe, Yates and Douglas, early Saturday morning, police reported.

Entry was gained through a skylight.

* * *

Services were held Friday evening at Temple Emanu-El, Blanshard Street, conducted by Dr. J. Narol, celebrating the Coronation of Queen Elizabeth II.

* * *

The results of the opening contest of the Victoria Duplicate Bridge Club held on Thursday, May 14, in Newstead Hall, Quadra and Caledonia streets, are as follows: Mr. and Mrs. D. Dupreau, Mrs. H. Flock and G. Rodger; 3, Miss D. D. Yiss and Mrs. A. Meacham.

The second contest will be held on Thursday, June 11, in Newstead Hall at 7.30 p.m.

* * *

St. Louis College Alumni Association will hold its annual meeting and election of officers at the college, Monday, June 8, at 8.15 p.m. All ex-students are invited to attend.

Crowd Estimated at 40,000

Shrine Parade River of Color

A river of red, green and gold flowed up Douglas Street at 2 o'clock yesterday afternoon between massed banks of a crowd estimated at 40,000.

The grand parade of Shriners in the ballooning sashes of scarlet, myrtle, Araby, sparkled and glittered for the first time in years through which braved leaden skies and drizzling rain.

More than 1,500 nobles in uniformed bands and marching units from Seattle's Nile Temple followed the Al Achar Shrine Club Oriental pipe band looked as though it had just swept in from the desert, in rainbow-hued Arabian cloaks.

Following them was a lowslung "ship of the desert," two nobles from Vancouver's Gizeh Temple with a camel's skin draped over them.

Next came the pom "noviews," who were assisted over the "hot sands of the desert" during initiation ceremonies last night. Hiding a long slash's rope, more than 150 of them were herded along by Gizeh Temple "camels."

Towering members of the Jarkasa Patrol from Kellogg, Idaho, followed, urged on by sweet music from the Gizeh calliope.

They were followed by a troop from Victoria's Western Horsemen a Club.

There were few hitches in preparations for the parade, which found it necessary to remove some vehicles left on the procession route by absentminded motorists.

The big crowd which will leave the parade took a long time to disperse, gradually spreading out and filling downtown stores in what was probably the biggest single invasion of shoppers city merchants have ever seen.

Weather Forecast

East Coast of Vancouver Island—Sunny, not much change in temperature. Winds northwesterly 20 miles an hour. High at Nanaimo, 65 degrees. Outlook for Monday is sunny.

West Coast of Vancouver Island—Variable cloudiness, not much change in temperature. Winds northerly 20 miles an hour in exposed areas today, moderate afternoon. High at Estevan 56 degrees. Outlook for Monday is sunny.

Where . . .

. . . Did a mustached kiss almost prove fatal?

The answer is in today's Colonist classified section Ice "Red" Dutton, all-time great of future, "Where on Earth?"

Wiggs-Collison Wedding Guests

SOCIAL AND PERSONAL

Among out-of-town guests at the Wiggs-Collison marriage Saturday evening were Dr. and Mrs. Wallace Coburn, Dr. and Mrs. Anson Frost, Mr. and Mrs John Frost, Dr. and Mrs. Max Weil (Frost), Miss M. Williams, Vancouver; Mrs. D. Lawson, Mr. and Mrs. W. Chatwin, Mr. and Mrs. R. Laver, Mr. and Mrs. J.

* * *

California Wedding Presaged

A marriage in Greenwich Wedding Chapel, Long Beach, California, is presaged by the announcement of Lieut. (Cdr.) Brian M. Lillie, RCN, and Mrs. Lillie, 121 Wildwood Avenue, of the engagement of their only daughter, Deborah Aileen (Holly), Long Beach, to Andrew Charles Morgan, son of Mr. and Mrs John Morgan, Philadelphia. The wedding will take place at 3 p.m. on June 27. Miss Lillie will have as her attendant Miss Patricia Sampson, Long Beach, formerly of Victoria.

Lieut. Cmdr. and Mrs. Lillie, with their son Brian, will leave June 20 to attend their daughter's wedding.

* * *

Leaves for Calgary

Mrs E. Ross Welsh, the former Phyllis Taylor, with her small son Michael, who has been visiting her husband's parents, Mr. and Mrs. E. Welsh, Moss Street, for the past five weeks, left Thursday to join Mr. Welsh in Calgary where they will make their home. Mrs. Welsh and Michael also stayed with her parents, Mr. and Mrs. George Taylor, Salt Spring Island, and relatives at Langford, while here.

* * *

Return from Honolulu

Mrs. Alex Peden, Cavendish Avenue, with her daughter and granddaughter, Mrs. Robert Bradshaw and Dallas, of Penticton, B.C., has returned from spending an enjoyable three week holiday in Honolulu. They made the trip by plane.

* * *

Vancouver Visitor

Mrs. M. Goodman is here from Vancouver and is staying with her brother and sister-in-law, Mr. and Mrs. G. A. Pole, Woodstock Avenue, having come for the wedding of their niece, Miss Catherine Goodman, to Mr. Alfred Schulz.

* * *

Visiting Here

Dr. and Mrs. Frank E. Murray and family have been visiting Dr. Murray's parents, Mr. and Mrs. Thomas Murray, 376 Kar-Avenue. Dr. Murray received his doctorate at McGill University where has was an honor student in chemistry and research. He was born in Grand Prairie, Alta., and was a flying officer in the last war. He now holds a position in the chemistry department of the University of Saskatchewan.

* * *

For Velma Price

Miss Velma Price was the guest of honor at a surprise miscellaneous shower held at the home of Miss Bernice Pirou, Haultain Street. A corsage of pink rosebuds for the bride-elect and carnations for her mother, were presented. Gifts were arranged in a blue umbrella decorated with ribbons and bows. Among guests were Mrs. A. Price, Mrs H. Price, Mrs G. Pirou, Mrs. A. Hayward, Mrs B. Wood, Mrs M. Jordan, Mrs M Firth, Mrs I. Kelway, Mrs. Lambrick Sr., Mrs. D. Lambrick, Mrs. S. Caley, and Misses Kitty Cave, Lillian Jesa, Bessie Nevae, Margaret Hotchkiss, Vivian Yipp, Ruth Hall, Eileen Pirou and Reta Hayward.

* * *

Here for Wedding

Here for the Pickering Reed wedding were Mr. and Mrs. Sam Cloke, Mr. and Mrs. F. A. Reed, Mrs. L. Cloke, Mrs. F. Findlay, Ladysmith; Mr. and Mrs. A. J. Reed, Anne and Barbara Reed, Mr. and Mrs. C. Southin, Mrs. A. V. Porter, Mr. and Mrs. F. Rumble, Mr. and Mrs. T. Stratton, Sailair; Mrs. E. Cloke, Mr. and Mrs. J. Treloaven and Donna Mae, Mr. Harry Cloke, Seattle; Miss Lyn Tyk, Prince George, Miss Arlene Pickering, Vancouver; Mr. and Mrs. J. Hoglo, Courtenay; Mrs. A. Creeman, Cobble Hill.

* * *

Attend Wedding Saturday

Here for the Whyte-Tippett wedding Saturday were Mr. and Mrs. A. Whyte, Cowichan Lake; Mr. and Mrs. C. Rafter, Mr. T. Wheeler, Mrs. G. Lowe, Mr. and Mrs. J. Rowan, Mr. and Mrs. D. Wilson, Mrs. F. Watchorn, Nanaimo; Mr. and Mrs. W. Wheeler, Parksville; Mr. and Mrs R. Cousins, Mr. F. Wheeler, Lantzville; Mr. and Mrs H. Bergstrom, New Westminster; Mr. R. Birnie, North Vancouver; and Mrs A. Birnie, Winnipeg.

* * *

For June Bride-to-Be

Honoring Miss Louise Smale, who will be married in June, a shower was given by her sisters, Mrs. N. Dalman and Miss Irene Smale at the home of the latter, Regina Avenue. Miss Smale received a corsage of pinks, while her mother, Mrs. E. F. Smale, received yellow roses, and Mrs. D. W. Davies, mother of the groom-to-be, received pink roses. A church decorated in pink and white held the gifts. Those invited were Mrs. B. Hollinton, Mrs. E. Davies, Mrs. F. Wilmore, Mrs. J. Smale, Mrs. H. Smale, Mrs. T. Anderson, Mrs. W. Yole, Mrs H. Yole, Mrs. C. Wagg, Mrs. S. Rippon, Mrs. C. Gray, Mrs. T. Herbertsits, Mrs. T. Mawhinney, Mrs. A. Mawhinney, Mrs W. Adams, Mrs. S. Thompson, Mrs. A. Kay, Mrs. Y. Josephson, Mrs. A. Stevenson, Mrs L. Orr, Mrs M. Marchan, Mrs. L. Poore, and Misses Hazel Smale, Pat Edmonds, Sally Carmichael, Aubrey Ogden, Margaret Hayden, Audrey Smale, Roberta Smale, Heather Adams, Mary Yole, and Roslyn Foster

* * *

Wishing-Well Holds Gifts

Miss Doreen Evans and Miss Betty Yardley entertained at a miscellaneous shower in honor of Miss Joan Monk, a June bride-elect, at the home of Mr. and Mrs. A. E. Evans, Belmont Road. The bride-elect was presented with a corsage of sweetheart roses and sweet peas. Her mother, Mrs. C. Monk, received a corsage of roses. The gifts were concealed in a decorated white wishing well. The guests were Mrs. C. W. Monk, Mrs. T. Moulds, Mrs. Horrod, Mrs. A. F. Evans, Mrs W. H. Yardley, and the Misses Patty Moulds, Beryl Benson, Mitzi Darnell, Marguerite Monk and Patsy Maynes.

* * *

Bride-Elect Honored

Mrs S. Whysker and Miss Beverley Noel were co-hostesses at a shower at the home of the latter on Richardson Street recently in honor of Miss Ethel Skitke, bride-elect. A gardenia corsage for the bride-elect and pink carnations as corsage for Miss M. Thompson, who was to be her bridesmaid, were presented. In compliment to the groom-elect, who is in the U.S. Navy, a miniature ship held the many useful gifts. Refreshments were served from a lace-covered table lighted by yellow candles in silver holders. The invited guests were Mrs. E. Harwood, Mrs. G. Dawe, Mrs. S Whysker, and Misses M. Thompson, E. Thibury, M. McGee, P. Leslie-Melville, D. Burrowa, L. Bennallack, A. Innes, E. Milne, L. Burrows, L. Longpre, B. Winkworth, Y. George, M. Noel, B. Graham and B. Noel.

At the tea hour recently Miss Ethel Skitke was presented with a sterling silver meat fork and a vase of "Hillcar" ware, by Mr. W. C. Grilling on behalf of her fellow-employees of the office staff at the Royal Jubilee Hospital, where she has worked for the past five years.

START A BUSINESS
PART-TIME HOBBY
FULL-TIME PAY
YOUR OWN
Mac Macy Bobby Sox is interesting ...in paying profitable—and velvet-soft! Mac Macy Bobby Sox is a line of lovely American Chiffon—so enthusiastic because there is a special thrill in wearing these little "jewels" of the national situation. Mac Macy Bobby Sox are sheer as earth dust weight in gold—they are easy to care—lots, little grace and charm. Mac Macy Bobby Sox are clean, refreshing and revitalizing. Overstocked high-grade wearing stock is available at this reach. Get the Facts — Brochure on Request. Phone Mac Saturday, August 8th.
Nemayi
Chinchilla Ranch
(Affiliate of Chinchilla Ranchers of C. Ltd.)
B. F. HOWE, Ranch Manager
R. D. DAWSON, Sales

Engagement Is Announced

MISS DAWN MURRAY

Major and Mrs. R. G. H. Murray of Kernaary, Saanichton, announce the engagement of their younger daughter, Marion Dawn, to Mr. Eoin Brownlee Ruthven, elder son of Mr. and Mrs. A. B. Ruthven, Gartlands, Broughty Ferry, Scotland. Miss Murray was educated at Queen Margaret's School, Duncan, and Victoria College, and graduated from the University of Toronto. She is at present assistant director of occupational and physical therapy at McGill University.—(Eaton's Portrait Studio.)

MR. E. B. RUTHVEN

Sisters Are Attendants For Bride Joy Tippett

Her three sisters were among the attendants for Joy Violet Tippett at her wedding to Edward Birnie Whyte, which was solemnized Saturday evening in First United Church by the Rev. Moir A. J. Waters.

The bride is the daughter of Mr. and Mrs. George D. Tippett, 3210 Wetherby Road, and the groom is the son of Mr. and Mrs. A. Whyte, 72 Dallas Road.

Traditional organ music was played by Mrs. Roberta Wood, and during the signing of the register, Mr. John Dunbar sang "Because." Baskets of flowers decorated the church.

Entering the church on her father's arm, the bride wore a floor-length gown of gleaming slipper satin, the moulded bodice of French lace, featuring a net yoke outlined with seed pearls and bugle beads, with skirt of nylon net. Her training veil, embroidered in silk, was held by a tiara of seed pearls. Talisman roses formed her cascade bouquet.

Bridesmaids were Miss Pauline Tippett and Miss Dianne Tippett, sisters of the bride, and Miss Mary Yole. They wore gowns of mauve nylon net over satin with bracoded bodices and bolero, and matching floral headdresses. They carried bouquets of yellow carnations.

Miss Marie Tippett, sister of the bride, was flower girl, in a hoop-skirted silk green taffeta frock with headdress and colonial bouquet of flowers.

Best man was Mr. Kenneth Matthews, and ushers were Mr. George Muldrew and Mr. Jack Green.

A three-tier wedding cake topped with a miniature bride and groom crowned the table at the reception held at Terry's.

After a motor trip to San Francisco, Mr. and Mrs Whyte will live at 72 Dallas Road.

The bride's going-away outfit was a light blue worsted suit, navy blue accessories, and a corsage of gardenias and tahiti rose.

Fawcett-Ross Rites Performed At St. Paul's Church Saturday

St. Paul's Naval and Garrison Church, Esquimalt, was decorated with pink and white gladioli for the double-ring ceremony Saturday evening at which Gwendolyn May Ross and John David Fawcett exchanged marriage vows.

The Rev. J. A. Roberts officiated for the daughter of Mr. and Mrs. William W. Ross, 1411 Esquimalt Road, and the son of Mr. D. F. Fawcett, Saskatoon, and Mrs. H. Udey, Lethbridge, Alta.

Organ music was played by Mr. T. R. Myers.

Given in marriage by her father, the bride was lovely in a gown styled with bodice of lace studded with rhinestones and full net skirt, all over rich satin. She wore a net bolero with lace collar and three-quarter sleeves cuffed with lace, and a headdress of lace over satin trimmed with rhinestones and seed pearls to hold her net fingertip veil. Her jewelry was the groom's gift of a pearl necklace. She carried a colonial bouquet of pink roses, white carnations, and lily of the valley.

Her attendant was Miss Betty Lyttle, wearing a gown of blue nylon net trimmed with daisies, a matching cape, and a head dress of blue net and pink flowers. Her colonial bouquet was of pink and white carnations.

Mr. Bill Ross, brother of the bride, was best man, and Mr. F Boldt ushered.

The reception was held at the Code England Inn, which was decorated with pink and white carnations. The bride's mother, wearing navy blue with pink accessories and pink carnation corsage, and the groom's mother, in pink with mauve accessories and white carnations, assisted in receiving guests.

Mr. Elmer Watson proposed the toast. Mr. Bernie Ryall played organ music, and serviceers were Miss Evelyn Nielsen, Miss Evelyn Slater, and Miss Shirley Anderson.

Leaving for a honeymoon in the States, the bride wore a pink and grey checked suit, pink full-length coat, navy and white accessories, and corsage of gardenia with pink feather and carnations.

After June 15 Mr. Fawcett will reside at 512 Constance Avenue.

B. R. FIBIGER
LOVELY OLD COLORED FLOWER PRINTS
From 1810, 1800 and 1780
From $40 and up
1028 Fort TREASURE HOUSE Phone G 5513

Princess Kergal, a member of the former Brazilian royal family, models the necklace presented to Queen Elizabeth II as a Coronation gift by a group of wealthy Brazilians. The necklace contains ten large aquamarines and 647 diamonds and there are earrings to match. The set is valued at $40,000.

Present for the Queen

Choose Summer Cottons
From SCURRAH'S

for Cool Comfort
and Glamour!

This summer's cotton rise to every occasion ensemble that brings pretty from morning to afternoon tea and vacation dancing. Choose from our lovely warm weather dresses in crisp and tea-piece style ... ideal for bolthose and casual wear, dressy enough for informal dates. Available in all sizes, including half sizes.

From 10.95

Scurrahs
78 Yates St.
"Where Quality Costs Less Since 1911"

MILK CHOCOLATE
Probably taste change with the time.
The girls find more and more people asking for Milk Chocolates. Of course they are made up in the same assortment as the dark chocolates, creams and hard centres.
Welch's
CANDY SHOP

Daphne Collison Bride Of Lieut. E. A. Wiggs

White peonies, pink snapdragons and fern, lighted by tall white tapers, formed a lovely setting for the lady Ursula Church for the wedding Saturday evening of Daphne Jean Collison, daughter of Mr. and Mrs. R. Noel Collison, 90 King George Terrace, and Lieut. Edward Alan Wiggs, RCN, son of Lieut.-Col. and Mrs. E. A. Wiggs, Quebec.

Rev. F. W. Anderson officiated. Soloist was Miss Zorka Kostich of Nanaimo, who sang "Ave Maria."

White Chantilly lace over cream silk fashioned the bride's gown, which featured a nylon net yoke, short sleeves, and a bouffant skirt with sweeping train. A coronet of orange blossoms, sprinkled with rhinestones, held her fingertip veil, which was worn over her face entering the church. Her jewelry was a brooch of aquamarine and diamonds set in platinum, the groom's gift, and she wore long lace mitts. She carried a cascade bouquet of cream roses and stocks with lily of the valley.

Mr. Collison gave his daughter in marriage.

Maid of honor was Miss Dorene Knott, who wore a ballerina-length gown of rainbow-hued nylon net with mauve gre-

dominating, with brief matching cape and short gloves.

A similar ensemble with pink predominating was worn by the groom's sister, Miss Mavis Barnes of Vancouver, bridesmaid. They had small cascade bouquets of mauve stocks and pink roses, pink and flower bandeaux in their hair.

The groom had Lieut.-Cmdr. Frank Proud, RCN as best man, marked with small pink colonial bouquets were Cmdr G. H. Davidson, Lieut. W. S. Brooks and Lieut. D. A. Crump.

Friends of the groom formed a guard of honor as the couple left the church.

The reception was held at the Oak Bay Beach Hotel, where the groom's sword was used to cut the three-tier wedding cake encircled with tulle and sweetheart roses.

Guests were received by the bride's mother, in a floor-length Wedgwood blue sheer over taffeta gown, long matching gloves, small black straw hat, and corsage of Talisman roses.

After a honeymoon up-Island, the couple will fly to Quebec City and Murray Bay and will use motor in Cornwallis where predominating was worn by the groom is stationed.

For travelling, the bride wore a navy blue two-piece dress, cherry red cashmere full length coat and navy accessories.

Wed 50 Years

Mr. and Mrs. James Bain Dron, St. Charles Street, recently received congratulations on their golden wedding anniversary. Their marriage took place on June 4, 1903, in the Windsor Hotel, Glasgow, Scotland.

Mr and Mrs Dron with their family moved to Canada in 1912, first settling in Saskatoon, Saskatchewan, moving to Victoria in 1918.

Mr. Dron was for many years a member of the Circulation Department of The Daily Colonist, retiring about two years ago.

The couple have three children all living in Victoria, William, Isabel (Mrs William Pittendreigh) and Jessie, and three grandchildren.

SALE
Bars now on regular Spring Styles ... come in now for best selection
• COATS
• SHORTIES
• SUITS
Mary Contessa
761 FORT ST.

ROSE'S
WATCH SPECIAL
FOR
GRADUATION
GIFT WATCHES
FOR HER—15-Jewel, Rock Crystal Watch. ROSE'S Special $10.95
FOR HIM — 15-Jewel, Waterproof, Shock Resistant, Luminous Dial. ROSE'S Special $19.95
$5.00 Down - $1.00 Week
No Carrying Charges
ROSE'S LTD
1317 DOUGLAS ST. JEWELERS

The "QUEEN IS CROWNED"
Win a beautiful Coronation Souvenir Ring valued at $150.00 from Rose's Ltd. Entry blanks available now at the Odeon Theatre.

SAANICH C.C.F. COMMITTEE ROOMS
Phone for Transportation to the Polls
Headquarters, Douglas C.C.F. Hall, 3308 Douglas Street, G 7011
Lakehill E 2808
Mount View E 3069
St. Aidan's and Gordon Head... E 0496
St. Martin's E 3294
Hampton Hall E 3032
Lansdowne and Feul Bay Road C 0720
Marigold and Roy Road, Colquitz 42
Strawberry Vale, Colquitz 236 R
Cordova Bay, Colquitz 303 T
Royal Oak and Tolev Jug, Colquitz 8-1
Sidney and Deep Cove, Sidney 420
Keating and Brentwood, Keating 6 K
FRANK SNOWSELL
VOTE FIRST CHOICE Frank SNOWSELL 1
Published by Saanich C.C.F. Campaign Committee

by Troyling of New York
"Spanish Scandal"
white milan and lace beige entre ribbon and lace
$18.00
Bags to Match Exactly
$15.00 and $18.00
"Spanish Dancer"
white milan and lace beige entre ribbon and lace
$18.00
milan and spanish lace they're light they're gay
Ingledew's
749 Yates St. Also 623 Granville, Vancouver

charge accounts invited mail orders promptly filled

Miss Betty Bevan

Miss Jennifer Turner

Newcomers to Victoria

By Dorothy Wrotnowski
Social Editor

A recent arrival in Victoria is Miss Jennifer Turner who hails from St. Breiade in Jersey, Channel Islands. Miss Turner is making an extended visit here with plans of making Victoria her permanent home. She is staying with Mr. and Mrs. L. M. Crookston, Torquay Drive.

The country near Torquay, Devon, is home to Miss Betty Bevan, daughter of Mr. and Mrs. H. G. Bevan, who has recently arrived on an extended visit.

Miss Bevan, who earned her diploma for Institutional and Catering Management at the Bath Domestic Science College, has for the past two and a half years been superintendent of the Navy, Army and Air Force Institutes catering management in Dorset. This entailed supervision of 25 canteens for NAAFI.

At present Miss Bevan is visiting her cousins, Mr. and Mrs. H. L. Bevan of Crystal Court and Deep Cove, Mrs. W. H. Cross, Deep Cove and Mrs. D. B. Turner, Purcell Place.

Newcomers to Canada are Mr. and Mrs. Hjalmar Assen and their two children, Bjorn, aged 10 years and Inger, eight. The Assens decided to leave their native Norway some time ago and first made a trip to Africa with an idea of settling there. They returned to Norway and set sail in April, 1952 for Canada. Vancouver was their destination and they lived there before coming to Victoria. They are in residence at Windy Oaks, the former home of the Hon. Mark Kearley who is now living in Switzerland. They have set aside part of the acreage, bordering Taylor Beach, as a public picnic grounds.

In Norway, Mr. Assen managed a sports restaurant out of Oslo for eight years and prior to coming to Canada Mr. and Mrs. Assen were proprietors of Tyin Hotel in Jotunheimen district, the alpine area of Norway.

Mrs. Assen's 78-year-old father, Mr. Ole Dahl Nicolaysen accompanied his son-in-law and daughter to Canada and makes his home with them.

Both Mrs. Assen and her daughter are wearing their native costume of Western Norway.

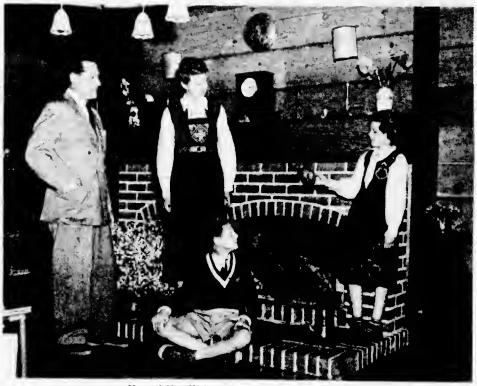

Colonist Photos
by Bud Kinsman

Mr. and Mrs. Hjalmar Assen and Bjorn and Inger

Newly Opened Grouse Nest Attracts Visitors

Enjoying tea before the blazing fire in the main lounge of the newly erected Grouse Nest are, left to right, Miss Mary Burchett, Mrs. John Dick, Mrs. Peter Clowes of Sooke, Mrs. Rod Knight, wife of the owner, Mrs. Robert Love and Mrs. Arthur Hudson of Saseenos.

A group of Victorians who motored out to Grouse Nest for lunch and a game of bridge are, left to right, Mrs. R. F. Strickland, Mrs. E. C. Ashton, Mrs. C. E. Wilson, Mrs. Hugh Gillis and Mrs. G. A. Winters of Montreal who is a house guest of Mrs. Wilson. The bridge players set up their table on the patio by the ground floor dining room overlooking the blue waters of Sooke Harbour.

Shriners' Wives Guests at Government House

Pictured at the reception above, from left to right, Mrs. W. E. Hall, Calgary, Mrs. R. B. Reynolds, Portland; Mrs. Edward Mills, Aberdeen, Washington; Mrs Roy Thomasson, Hoquiam, Washington, Mrs Andrew Clausen, Everett, Washington; Mrs. Jack Reid, New Westminster; Mrs. Charles Lumsberg, Mrs. Frank Robertson, and Mrs. Waldo Buckler, all of Portland, and Mrs. G. Briscoe, Victoria.

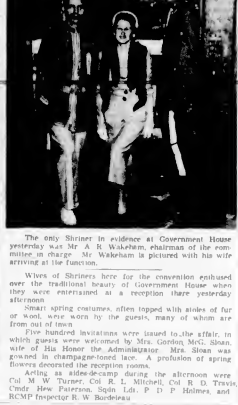

The only Shriner in evidence at Government House yesterday was Mr A. R. Wakeham, chairman of the committee in charge. Mr Wakeham is pictured with his wife arriving at the function.

Wives of Shriners here for the convention enthused over the traditional beauty of Government House when they were entertained at a reception there yesterday afternoon.

Smart spring costumes, often topped with aigrettes of fur or wool, were worn by the guests, many of whom are from out of town.

Five hundred invitations were issued to the affair, to which guests were welcomed by Mrs. Gordon McG. Sloan, wife of His Honor the Administrator. Mrs. Sloan was gowned in champagne-toned lace. A profusion of spring flowers decorated the reception rooms.

Acting as aides-de-camp during the afternoon were Col. M. W. Turner, Col. R. L. Mitchell, Col. R. D. Travis, Cmdr. Hew Paterson, Squn. Ldr. P. D. P. Holmes, and RCMP Inspector R. W. Bordeleau.

BAZAAR WEDNESDAY

The annual summer bazaar will be held in the church hall, St. David's-by-the-Sea, Wednesday, June 10, under auspices of the women's guild. The affair will be opened by Mrs. D. C. O'Connell, at 2.30 p.m. Tea will be served all afternoon.

Prescription Optical
COMPANY
Dispensing Opticians
535 Yarrow Bldg.
(Formerly Pemberton Bldg.)
625 Fort St.
G 5914

WHY?
ONLY
$279.00
to
for this 8 cu. ft.
WESTINGHOUSE
'Cause it's from
HUMBER'S
warehouse to
your house
Save 60.00
HUMBER'S
Appliance Warehouse

Traveler Impressed by Rhythm Of Workers in Rice Paddies

Miss Ethel M. Bruce, well known Victorian, who is on a world tour, is due to the Dominion recently from Ceylon, giving her impressions and experiences while there. Miss Bruce has since flown to England.

Miss Bruce writes: It is a radiant morning, hot after a heavy rain during the night. The rain here seems to fall at night and momentarily, at sunrise, the air is still and sticky. The crows and other birds are showing themselves, the vigorous little governor-owned train that turns island into a wonderful show, rattling the palms has been puffing and whistling and the Indian Ocean is throwing itself about on the beach on piers and shields on which I thrive. I am quite enamored of Ceylon. It is a Garden of Eden with great beauty and in rural areas an industrious and happy people. But population is not stopping production. Yesterday I travelled by excellent winding road nearly 200 miles through the interior of the island, charmed and delighted with the panorama of life and nature. I took elaborate jottings as I drove and had a highly intelligent and well informed young lese guide to answer all my questions.

Ceylon, shaped like a great pear, is 275 miles in length and 141 wide. It is a land of opposites: lights and dense forests, of high mountains and deep valleys, of many streams, of rich paddy fields which make such a chain of green through the countryside. The island is a little bigger than Vancouver Island but has a population of over 7,000,000. So there are many people nearly everywhere. We passed through literally scores and scores of little villages all very clean and pretty. The gedestrian life is so colorful with the farmer working in the muddy paddy fields, stark naked save for a strip of loincloth and the women in their bright sarees, purple, pink magenta and green, the sheen green in his vivid orange robes. Everyone is barefoot except for the native police who wear a kind of Boy Scout somewhere, khaki uniform and boots.

I attended a market in a small village and mingled with the throng, more penniless than the poorest. It is sort of place to wind your in shop. The market is operated by some local agent weekly. It was a radiant morning and everything was spotlessly clean even under the exposing light of bright sun there at the edge of the palm forest. Jewelry, vegetable, fruits and dried fish of every imaginable kind were spread on mats of coarse clean homespun and the vendors squatted cross legged beside their produce. Of course I couldn't talk to anyone but my exchange of smiles answered.

VILLAGE IN MOURNING

In another village there was mourning for someone of importance who had died. The road and all the interiors were swept clean and washed, and for about two or three yards on each side of the highway, a ribbon, broad high was stretched and over it were hung the pale green leaves of split palm. At intervals were small squares of paper with monumoins to the dead printed thereon.

Later there would be a funeral procession which we did not see. At traffic paused, then moved on at a subdued pace. The very forest seemed to catch the mood of gentle, resigned grief.

The paddy fields are endless—and wind riff around some hill or grove. Rice planting and rice harvesting can be seen at the same time in almost adjacent fields. Water buffalo do the plowing, three or four teams after working at the same time in a single, tiny field. The mud is like a thick soup and plowmen and buffalo alike are caked and spattered with it from crown to foot. No machine age here! people I've ever known. I can ever change this bit of life. The paddy fields depend upon and the whole country is just that this kind of preparation for a few feet above continual water the strong life-supporting rice seepage. All along the highway that is the main food of its fundamentally poor people. The a little wall and after the day's water buffalo belong to this for the morning's work farmer. miles and when their work is lessens repair there and now can finished brown are about the pad- hear the clang of the basin or dies and trip manure the soil the splash of water and the A great cooperative spirit pre- gentle chatter while abulions vails among the farmers. I was are in progress. Every stream fortunate enough to see twenty and river shows bright groups of them in four groups of five of women busy with laundry, each working in a field at the the gay sarees spread out on "dry mud" stage, which has to the rocks, grasses and bushes to be done by hand with hoes. The dry. What a land for an artist! grinning, sweating chocolate The subjects are endless.

brown bodies worked in absolutely perfect unison. The hoes whipping the air with precision for five strokes, right, then bodies turning, five strokes left. No Oxford or Cambridge boat crew has a finer rhythm—and this rhythm, accompanied by chant, is productive those sweating brown men were creating food for their children, sustenance for the generations still unborn.

TRAVELER IMPRESSED

To me there was something religious about it all—man "by the sweat of his brow" working as God taught Adam to work at the beginning of time.

Later, elsewhere I saw a group of farmers standing on a small bridge watching their buffaloes while they rested in a quiet, clear stream, only their horns and snouts visible above the water. I got out of the car and joined the farmers. Their smiles seemed to express pleasure in the relaxation of their hard working chests.

The farmers have to work terribly hard from early dawn to sundown for four months twice a year. The rest of the time is fairly easy I am told. Their homes are very simple, sometimes only matting or mud walls, but garnished and clean. They never work in the muddy paddy fields but do help with the harvesting, which is clean, as by this time the paddies are dry and it is like a wheat field. Cutting is all done by a sickle by hand, meaning continuous bending.

The Cingalese are the "wash people I've ever known.

Victoria Man Is Graduate Of Kingston

John Nanton Clark graduated on June 1 in mechanical engineering from the Royal Military College, Kingston, Ont. Tony is the son of Mrs. Kathleen D. Clark, 1608 Hampshire Road, and grandson of the late Mr. and Mrs. E. E. Wootton of Victoria, and the late Mr. and Mrs. J. D. Clark of Winnipeg.

Mr Clark received his education at Malvern House School, Lakehurst Elementary School, Oak Bay High School, Victoria College and Royal Roads. He now holds a commission in the RCAF.

ON OFFICIAL VISIT

LAKE COWICHAN — Mrs Sophie Macdonald, second vice president Canadian Legion, Provincial Command made an official visit to the Legion Ladies' Auxiliary to Branch No. 280 at Lake Cowichan, on Wednesday evening. Mrs. Macdonald presented a report on the annual convention held at Harrison Hot Springs.

The auxiliary decided to hold the third annual fashion show late September or early October.

The executive meeting of the Langford Community Club will be held on Thursday next, June 11, in the Hall at 8 p.m.

Today's Favorite Recipe

Today's recipe was sent in by Mrs. T. J. Lopthien, 804 Lampson Street.

OAT CAKES

One and one-quarter cups oats, 1½ cups flour, ¼ cup sugar, ¼ cup butter, ¼ cup shortening, ½ cup warm corn syrup, 1 beaten egg, ½ teaspoon salt, 2 teaspoons soda, 1 teaspoon ginger, ½ teaspoon allspice.

Sift salt, soda, spices, and flour; add oats and melt in butter and shortening. Mix well. Drop by spoonfuls on greased pan and bake in moderate oven until brown.

Cubs Form Guard of Honor At Pickering-Reed Wedding

Cubs of the Second Cathedral Pack formed an honor guard for Mr. and Mrs. Walter Frederick Pickering as they left St. John's Anglican Church following their wedding Saturday evening.

The bride, the former Shirley May Reed, is the daughter of Mr. and Mrs. D. W. Reed, 1853 Towner Street, and the groom is the son of Mr and Mrs T. Pickering, 3471 Service Street.

The Rev. Canon George Bill officiated at the vows of the couple before an altar flanked by standard baskets of pink gladioli and mauve and white stocks. "O Perfect Love" was sung by Mrs. Shirley Cameron during the signing of the register.

Coming down the aisle on her father's arm, the bride was charming in a floor-length gown of slipper satin, featuring a boat neckline. A tiara of seed pearls and rhinestones held her fingertip veil of lace-bordered net, and she wore a necklace and earrings of aquamarines set in gold, the gift of the groom. Her Delight roses and stephanotis formed her cascade bouquet.

Maid of honour was Miss Elsie Pickering, sister of the bell groom. She wore a turquoise gown with brocaded taffeta bodice and bolero and net skirt, and a net bandeau with short veil.

Similar outfits in yellow and mauve respectively were worn by bridesmaids Miss Anne Reed and Miss Lyn Fish. They carried cascade bouquets of gladioli with rainbow ribbon.

Three-year-old Sheelagh Amos, flower girl, dressed in pink organdy with a floral bandeau and cascade bouquet of pink and blue cornflowers.

Mr Ken Kroeger was best man. Mr Lee Johnson and usher at the wedding was Mr Mike George ushered.

A reception was held at Laughed's Banquet Club where the couple cut a three-tier wedding cake, which was decorated with pink Pinocchio roses and carried with pink tulle. White candles and small bouquets of Pinocchio roses decorated the table.

Mr Fred Rumble proposed the toast to the bride and Mrs. T. Mitchell and Mrs. E. Tucker poured coffee. Piano music was played by Mrs. P. Findlay.

The bride's mother wore a turquoise blue taffeta dress, and pink, rosebud corsage, and the groom's mother chose a white shot taffeta gown with pink carnation corsage.

After a motor trip in California, Mr. and Mrs. Pickering will live at 1607 Camosun Street. The bride chose for travelling a coral knitted suit, white shortie coat, white feathered hat.

St. John's afternoon branch of the Women's Auxiliary will meet June 9 at 2.30 in the parish hall.

Buy Now and Save
CLEARANCE
OF HALF-SIZE
COATS
SUITS
Sussex
Victoria's Half-Size Shop
1411 DOUGLAS — G 1818

RALPH M. SHEPHERD
and HAROLD K. HUNT
Wish to Announce the Opening of Offices
for the Practice of
GENERAL CHIROPODY
Suite 116-118 745 Yates St.
B 2842 B 8114

HARDWARE
Mc&Mc
Leaders in
HARDWARE
and HOME
FURNISHINGS
Store Hours: 8.30 to 5.30 — Wednesday: 9 a.m. to 1 p.m. — Phone G 1111
Starts Thursday June 11
Mc and Mc's Summer
Sunset Sale
• Great Annual Storewide Event!
• Many Outstanding Sale Items!
• Look for Your Value-Packed Flier!
Headquarters for
Super Kemtone
De Luxe Wall Paint—Rich as Velvet!
Tough as Rubber! Super scrubbable—
Super washable. Come in and see the
lovely range of pastel and deep colors.
Quart 2.45 Gallon 8.20
Free Parking Space—Entrance From Cormorant St.

YOUR OPTOMETRIST
A vision specialist, stands ready to provide you with the highest standard of professional visual care. He will help you meet your visual problems.
HAROLD S. TIMBERLAKE
NORMAN T. JOHNSON
Optometrists
E 3515 632 YATES ST.

Avon Cosmetics
67th ANNIVERSARY YEAR
SUPER SPECIALS
Welcome your representative when she calls. For service, phone E 8611, from 9 to 5

NEW SHIPMENT—JUST ARRIVED!
★ PEEK FREAN'S BISCUITS
6 VARIETIES—
Cream Sandwich, Fruit-Cream, Bourbon, Custard, Garden, Lemon Puff, Colorado.
9 VARIETIES—
Plain-Sweet, Digestive, Lincoln, Rich Tea, Petit Beurre, Nice, Oval Osborne, Short-Cake, Marie, Garibaldi
53c lb.
BUY BULK—ALWAYS FRESH!
AT THE CANDY BOX
2 STORES — 1151 and 1611 DOUGLAS

Make Sure the Right Man Wins
ASH for SAANICH
ARTHUR ASH — Your Liberal Candidate
Vote Liberal for Lower Taxes! Vote Liberal on Tuesday for the construction of Sane, Responsible Government! In Saanich—
Re-Elect ASH 1
FOR TRANSPORTATION
On-Site 9011 — Carlton 7201
Sidney 48 — Keating 2630
Sooke 3216 — Colwood 3668
Colquitz 6010

Shopping with Sally

Sturdy Denims Easy on Budget

Sturdy denim in the popular faded blue shade has been used for a top of long wearing play clothes for little girls. A useful outfit for summer and school wear would be the sleeveless top of striped denim with blue shorts cuffed in the striped material. Size from six yrs. $1.98 and the shorts with bib top known as clam diggers are the same price as are full length slacks with elastic waistband.

New Cotton Weave

To meet the competition from synthetic materials both cotton and rayon mills have been turning out a variety of fabrics that are just as easy to care for as drip dry and crease resistant. One of the latest is cotton plaid, a fabric that looks like a fine seersucker. The manufacturers claim it is easy to pack and ideal for travel or warm weather wear as it needs no ironing.

A Vancouver firm has made dresses from cotton plaid to sell for just $5.98. They are sleeveless with a fitted bodice, neckline, waistband and short sleeves. Solid colors include lime, navy and yellow while prints are multi-hued.

To Decorate Nursery

Decals to decorate furniture or walls of a young child's room are colorful and inexpensive. Penguins, ducklings and sailboats rhyme figures are from 25 to 15 cents. Directions are included.

Daily Astrology

By RITA DEL MAR

FOR SUNDAY, JUNE 7, 1953

Today's quotation: "Our prayers should be for blessings in general, for God knows best what we need for us." —Socrates.

Sunday, for everyone. Day time comprises the most beneficial portion of the day. Have fun be with loved ones, go out on your way to be attractive and charming. Keep clear of opposition in the evening.

Look for your birthdate and the horoscope below.

March 21 to April 19 (Aries) —Devote as much pleasure from events today as possible. Put off worries. Evening, adopt a practical view toward money.

April 20 to May 20 (Taurus) —Be ingenious to find the clue to difficulties. Steer clear of extravagancies this evening.

May 21 to June 20 (Gemini) —Cultivate relationships early this day. Instead, Evening fix lists, solve problems, etc.

June 21 to July 22 (Cancer) —Fulfill chief objectives, extra are early today. Make new acquaintances headway. Evening don't mix friendships and finances.

July 23 to Aug. 22 (Leo) —Forge ahead with zest, take a trip. Evening, use extra tact in ambitious parental matters and with higher ups.

Aug 23 to Sept. 22 (Virgo) —Review some financial issue in front. Evening, double check judgment, use care on route.

Sept. 23 to Oct. 22 (Libra) —Bring constructive agreements today. Evening, be careful re money matters, save and hoard.

Oct. 23 to Nov. 21 (Scorpio) —Win recognition via capabilities. Evening, lack sleepers lead the way into dreaming.

Nov. 22 to Dec. 21 (Sagittarius) —Find "new news"; push goals, exert a little extra effort to be agreeable today. Evening, attend to necessities re service, health.

Dec 22 to Jan 19 (Capricorn) —Bring matters to a gratifying close today. Take no chances this evening, avoid rights, games.

Jan 20 to Feb 18 (Aquarius) —Seek news or support, publish thoughts, desires in gain. Banking. Be around home or office this evening.

FOR MONDAY, JUNE 8, 1953

Today's quotation: "We know accurately only when we know little, with knowledge doubt increases." —Goethe.

Monday, for everyone: Overcome problems, complexities to advantage. Coordinate differences, early yourself to be more resourceful than ordinary.

Look for your birthdate and the horoscope below.

March 12 to April 19 (Aries) —Try for improvement of possessions and income. Turning work gains cooperation.

April 20 to May 20 (Taurus) —Personal affairs are in the forefront. Pay attention today. Do things in person.

May 21 to June 20 (Gemini) —Confidential matters, private affairs are highlighted. Give or receive.

June 21 to July 22 (Cancer) —Friends and associates are in the picture. Let them know your hopes and wishes.

July 23 to Aug 22 (Leo) —Forward the interests of supporters. Evening, study, survey, diplomatic or serious matters.

Aug 23 to Sept. 22 (Virgo) —Morning, press on matters which bring new perspective. Make and change plans.

Sept 23 to Oct 22 (Libra) —Seek to benefit your finances, effect savings, conclude things to advantage.

Oct 23 to Nov. 21 (Scorpio) —The moves, moods, hunches of partners, the public, people in general can react to your advantage.

Nov 22 to Dec 21 (Sagittarius) —Forward activities connected with your health, work. Attend to buying and wardrobe.

Dec 22 to Jan 19 (Capricorn) —Seek a sense of freedom, pleasure or the opportunities for progress and forward get ideas.

Jan 20 to Feb 18 (Aquarius) —Settle down to your home or office and get things around polished.

Feb 19 to March 20 (Pisces) —Cultivate people, seek to be interesting, friendly and helpful. Express yourself, make decisions.

Planning ahead. Good for advertising, sociability, etc. June 8, 10, 11, 12, 13, 16 evening of the 17th, afternoon and evening of the 21st, 25.

(Released by Consolidated News Features Inc.)

Miss Canada Visits Airmen

LONDON (CP) — Marilyn Boddick, 19-year old "Miss Canada" left London Saturday for North Luffenham to entertain personnel of the RCAF No. 1 fighter wing and attend a Coronation ball. The Arm court, Ont., girl is scheduled to fly to Lossiemouth, Friday, Sunday in visit No. 2 fighter wing and will also visit No. 3 wing at Zweibruecken, Germany and the Canadian 27th Infantry Brigade at Hanover.

Old Age Pensioners, Branch No. 5, met at K of P Hall recently to plan the annual picnic at Mount Douglas Park Thursday, July 23. Buses will leave K of P Hall at 1.30.

STRABISMUS

Strabismus or squints is the condition where the eyes are turned from their normal position either inwards or outwards.

When the eyes are not in their normal position two greatly different images are presented one from each eye. This is very confusing to the brain and the person will see double for a time and then one image will be ignored, and only one eye is used in seeing. This results in a lowering of vision in the unused eye.

This condition is particularly serious in children because if one eye goes completely out of use then there will be little or no vision in that eye in later life.

Squint can very often be overcome with glasses or visual training or both but sometimes an operation is required to straighten the eyes.

A. H. HEASLIP
OPTOMETRIST
1112 DOUGLAS Appointments: 9-5 Phone B 5713

Beauty and You

By MARION MATTHEWS

Has spring cleaning escaped the cool blues, greens and frosty tints thus far? Well, it is did white of snow instead. Hand you will want to do some sum-some little gentle can from more appearing. For the warm in inexpensive frames. Shop months ahead, your life will around and you are sure to be pleasantly rewarded and your come up with something you background more appropriate if like.

Eliminate all the extras in your room, apartment or house there again remove heavy drap for the time being. Take up ties and eliminate excess ruffl heavy ruffs, down with winter long shade is difficult to bend draperies and on with the gay sunshine. Your own personality shines out a joyous light now when you break out in your summer wardrobe so why not give the rest the background in which you live and spend much of your leisure time.

You do not have to invest a lot of money. If you have an old slip covers, you may be able to find something ready-made that would get you off to a good start. Begin with accessories if slipcovers are not possible this year. Add a few bright touches of pottery, change some of your table lamp shades for inexpensive parchment types. Change the pictures on the walls if they suggest heat, concentrate on things at a minimum. Plenty of fresh air is your first demand.

Get now on that you will not experience the stifling effects of a winter setting when the mercury moves the temperature up. You'll look prettier because you will feel cooler.

NEW OFFICERS

Officers elected at the final meeting of the Jayceettes were: Mrs. R. Dawson, president; Mrs. S. Harris vice-president; Mrs. J. A. Neale secretary and Mrs. C. Howland treasurer.

Statesman's Daughter To Wed Negro

The youngest daughter of the late Sir Stafford Cripps, 33-year-old Enid Margaret (Peggy), is pictured with her finance, Joseph Appiah, law student and son of an African Gold Coast tribal leader, in London after announcing their engagement. Both Miss Cripps and Mr. Appiah, who declared to state that they have family approved of the marriage, which will take place in London in July. The couple met they first met at an African Students' Union party in London nearly two years ago. Appiah, who received part of his education in England, is the personal representative of the Gold Coast prime minister in Britain.—(Central Press Canadian.)

Today's Pattern

9318
12-20

by Marian Martin

MOM TO BE! LOOK!

Jacket, skirt and two blouses complete maternity wardrobe in two patterns. And they're all new easy. Choose dressy and casual fabrics, mix to match for smart variety. Note the skirt is cut out in insure smooth fit comfort, even then.

Pattern 9318: Misses' sizes 12, 14, 16, 18, 20. Size 16 takes 4¾ yards 39-inch, ¾ yard contrast.

This easy-to-use pattern gives perfect fit. Complete illustrated sew chart shows you every step.

Send thirty-five cents (coins stamps cannot be accepted) for this pattern to the Marian Martin Pattern Depart. ment, The Victoria Colonist, 60 Front Street West, Toronto, Ont. Print plainly size, name, address, style number. The pattern will be mailed from Toronto and should reach you in two weeks or less.

Today's Pattern

688

by Laura Wheeler

NEW CORONATION EMBROIDERY MOTIFS

For linens and clothing, embroidery motifs inspired by the Coronation! Ten different designs! Plus the entire alphabet so you can embroidery your monogram on a jacket, blouse, sheets and pillowcases. Motifs are simple in embroidery, and they add a luxury touch to gifts. Send now.

Pattern 688: transfer of 21 motifs, 3¾ x 1¾ to 3¾ x 1¾; two alphabets 1¾ inches high.

Send thirty-five cents in coins (stamps cannot be accepted) for this pattern to the Laura Wheeler Pattern Department, The Victoria Colonist, 60 Front Street West, Toronto, Ont. Print plainly size, name, address, style number. The pattern will be mailed from Toronto and should reach you in two weeks or less.

Exciting value! Special ten popular new designs in ten different pastel shades, hand printed in the new 1953 Laura Wheeler Embroidery Book. Plus many more patterns in send for "sewing-circle, needlework, knitting makers, fashions! Send 25 cents for your copy."

Now Grandma HEARS Again with nothing in her Ear

If you are hard of hearing no matter what your age ...it may be possible to hear even whispers again—with out a hearing aid in either ear! The amazing new Acousticon Contact Receiver invention, that is worn behind the ear, has enabled thousands to hear with clarity and comfort without so-called "invisible" earpieces ... without a headband ... without pressure of ANY kind.

The new Acousticon transmitters both Transistor and battery models are as beautiful and as tiny as a piece of jewelry—slip it in your watch pocket, clip it to a brooch or tie clasp—it is inconspicuous.

Yet this electronic marvel is powerful and so carefully tuned its hearing performance will amaze you.

Batteries, Accessories and Repairs for all makes of Hearing Aids.

FREE

Discover for yourself what is meant by "hear again like new." Mail coupon today for free trial offer. Learn how you can obtain for complete information.

Acousticon
OF VICTORIA
Stobart Bldg.
746 Yates R 6824
Easy Budget Terms Available

Name
Address
City Phone

Marriage Solemnized At Garrison Chapel

The altar of the Garrison Chapel, Work Point Barracks was banked with iris for the wedding Saturday afternoon of Rachel Anne Craven, RN, daughter of Mr. and Mrs. John Craven, Salmon Arm, and Brig. Gen. Ralph Bell, DSO, son of Mr. and Mrs. Herbert J. Kinsale, East Riverside. N. B.

Dr. F. B. H. James officiated at the double-ring ceremony.

The bride, wore a white ballerina length gown with redingote of lace and a fingertip veil held by a pearl studded headdress. She carried a bouquet of red roses and white carnations. Mr. Craven gave his daughter in marriage.

Miss Georgina Collins, as bridesmaid, wore a blue ballerina length gown with redingote of lace and a fingertip veil, and carried a colonial bouquet of carnations and delphinium.

Best man was Sgt William Parkes, RCA.

At the reception held at the Strathcona Hotel, Mr. Charles S. Burge, cousin of the bride, proposed the toast.

For a honeymoon trip through the interior of B.C., the bride wore a blue suit with red accessories and a gardenia and red rosebud corsage.

The couple will make their home at 30 Douglas Street.

Plan Garden Fete At Guild Meeting

St. David's Women's Guild met at the home of Mrs. C. Hill to arrange the garden party to be held at the home of Mr. and Mrs. K. R. Gunn, Parker Avenue, Cordova Bay, Wednesday, July 8.

A feature of the afternoon's entertainment will be a bazaar, also in two age groups, for children and from six months to 18 months.

Mrs. G. Rickard and Mrs. A. Tayloe will be in charge of the sale of home-cooking and garden produce. Mrs. A. Hill will sell needlework, and Mrs. A. Miller will sell tea tickets.

Wool to Fore At Seashore

BY JEAN WISEMAN

North American Newspaper Alliance

LONDON, June 6. Lots of long ago grandma and her ma ma were down in the sea well covered from neck to ankle in garments of the thickest, dark est wool that could be found.

Today, Italian designers are revolutionizing resortwear in pre-war days, the smartest gauze was side war imaginable, all made patterns from superfine woolen fabrics.

Many of them, woven by hand. A recent display of these lightweight wool fashions has shown that wool makes exciting and practical wear from early morning till late at night.

Grandma knew that wool was practical; we know that it is beautiful. But it's also worth remembering that fine wool packs easily, is crease resistant and prevents chills, since it absorbs the natural perspiration from our bodies.

You can have the school of thought. Begin with a wool sun dress in striped black and white wool alpaqueta, designed by Vanna of Milan.

It is beautifully cut, with a full skirt featuring deep-set worked inserts, and the molded bodice has a fine halter strap, and a lovely dress for those who don't want to be all revealing.

Add gay sandals and a wide-brimmed straw hat when you come off the beach, and she's smartest hotel would welcome you in an aperitif or cocktail.

If you feel gay, carefree and boyish, Mirage of Rome has a sun-dress, again in the black and white.

Here are very short shorts and a long blazer style jacket are made in lovely striped black and white wool. A very cute accessory is an open straw mode hat with pleated pigtail attached.

As the beach pajamas of the 1920 fine for revival" Boissons of Turin has a 1953 interpretation, called a "sea-shine on-ensemble" and made in printed wool "Alexandre" light blue and white patterns on a white background.

This outfit has Chinese in flavour and a Coronation touch, since the jacket is lined with gay red.

Tight fitting trousers a lattern sleeved, full swing basic jacket, and a useful "bra" top comprise an outfit that gives you all the sun tan you desire or protection when you need it.

Supposing you want to spend a gala evening at the seaside well, wool still can provide the answer.

Bellenghi of Florence sets an inspiration, with a white sleeveless evening gown, and a magnificent matching evening coat trimmed inside with masses of tiny pale yellow ruffled frills.

Here in Britain wool is being used with much elastic synthetic fibers for swim suits and fine wool play clothes. Sheer wool coats are being used by top-line designers for jackets and coats to top summer dresses.

When the sun is shining, put on your summer woolies!

Patronage Is Finished

- PATRONAGE HAS NO RIGHTFUL PLACE IN YOUR GOVERNMENT.
- WHEN YOUR SOCIAL CREDIT GOVERNMENT WAS PLACED IN OFFICE IT EFFECTIVELY ENDED ALL PATRONAGE.
- THE SOCIAL CREDIT GOVERNMENT IS NOT DEPENDENT ON ANY GROUP OR CLIQUE IN OR OUT OF BUSINESS.
- LET'S KEEP IT THAT WAY.
- DON'T BE MISLED. MARK YOUR BALLOT FIRST CHOICE.

SOCIAL CREDIT 1

This advertisement is issued by the British Columbia Social Credit Campaign Committee.

CLEAN VENETIAN BLINDS!

Yes Every Square Inch

PRESSURE CLEANED

"New" Machine Process B 6612

VENETIAN BLIND LAUNDRY
BUY SAY PRODUCTS LTD.
2811 Douglas Street
One Block East Prestonia Circle on Hwy!

Everything NEW and everything nice in SWEATERS

BRAEMAR

Along with the popular classics on display, you'll find fancy Botanys, fancy Cashmeres and pure Silks ... refreshing new styles such as waistlength Cardigans ... Intarsias ... Pullovers and Cardigans in varied sleeve lengths and featuring colorful and interesting collar, cuff and pocket designs. Featured names are Braemar, and Lyle & Scott.

Sweater Prices From $9.50

The New Wilson Budget Plan Applies to All Departments

W&J WILSON
1221 GOVERNMENT ST.
Serving Victoria for 91 Years

the hunting season is over!

Why grape when you can group! The Amana Upright food freezer, with its "Sea-Level" visibility feature puts all food within sight ... within easy reach. It's so much easier to "departmentalize" foods! Temperature, too, the Amana Upright food freezer takes up to 40% less. Never spoon than chest models of similar capacity. Come in and see the Amana line. Ask for the free food savings chart ... and see how the Amana can save 20% of every food dollar!

BULLETIN!
Amana
UPRIGHT FOOD FREEZER
PROVED BEST by TEST!

MAIL VICTORIA FOOD PLAN
1821 Cook Street

YES, we are interested in further information on the AMANA UPRIGHT FOOD FREEZERS and your FOOD PLAN, without obligation.

Name Telephone No.
Address No. in Family

Mais ELECTRIC
1921 COOK ST. PHONE B-4131 VICTORIA B.C.

Realistic Exercise Tests Coast Air Defenses

BY ROY PARRETT

VANCOUVER — West Coast anti-aircraft defences are being tested in a realistic training exercise now underway in Vancouver with 119 and 129 Batteries of Victoria playing the vital role.

The exercise with the code name "Thunder Bird," has been designed to provide a period of simulated conditions and training for the units concerned. The emphasis throughout is on realism, with camouflage and field security regulations enforced to the letter.

The sites are fully manned and operational on a 24-hour basis and, in theory, Vancouver is liable to enemy "attack" at any time.

The Victoria batteries are being staged by high-flying aircraft of the RCAF and United States air force which are plotted and theoretically fired upon by the gunners.

No live ammunition is being fired.

EXERCISE OBSERVED

A visitor to the exercise during the first week of the two-week training period was Col. H. E. Brown, commander of the army's anti-aircraft command with headquarters at St. Hubert, Que. He said exercises of similar type will be conducted annually, from now on, enabling batteries to operate under realistic conditions away from their normal locations.

The Victoria batteries are commanded by Major A. W. Platt, 119 Battery, and Major T. Moore, 129 Battery.

Capt. R. R. Cottingham is commanding a troop of heavy guns at Jericho. Lieut. F. K. Anderson is in charge of a light anti-aircraft site at Sea Island.

The anti-aircraft operations centre of army headquarters is headed by Lieut. D. W. Boettcher.

Victoria warrant officers handling administrative arrangements at the camps sites are Kenneth Buxton, L. Gargan and James Dawson.

An observer at the exercise is Lieut. Fred Richardson, 75th Heavy Anti Aircraft Regiment

* * *

Commanding officers of local units have completed arrangements to see the Coronation picture, "A Queen Is Crowned." Victoria regiments will see the picture at the invitation of Elliot Brown, manager of the Odeon Theatre.

Men from HMCS Naden will parade to the picture June 11. The 75th HAA Regiment and No. 8 AAOR will visit the picture the following night. HMCS Malahat will attend on June 13. Other units will see the picture on following nights. The Canadian Scottish (Princess Mary's) will march to the theatre June 15. Active Army gunners of 119 Battery and 2455 AC and W Squadron will also see the Coronation movie.

* * *

Lieut.-Col. J. C. Cave of Brown Bess Regiment Commander of Exercise Thunderbird Has Been Appointed Lieut.-Col. J. O. A. Perron.

Colonel Cave will take command of the garrison on July 15.

Born in Birkenhead, England, Colonel Cave received his education in schools in Winnipeg. He enlisted in the ranks of the PPCLI in 1923, and served until 1932.

He was then posted to the 72th Armored Brigade and landed in Normandy on D-Day as second in command of the regiment.

He returned to Canada late in 1944 to become a member of the Camp Borden staff, where he served until appointed general staff officer with the directorate of military training at army headquarters, Ottawa.

* * *

An order from regimental headquarters of the 5th B.C. Coast Regiment, RCA, announces that all personnel of CWAC unit attached to the regiment will wear cloth Royal Canadian Artillery badges on the shoulders of tunics until further orders

Parades this week
WED. June 3 Band
Parade, Band Rehearsal, Bugle arm training, rifle No 5 and No 4 Practice before Lieut. C. M. Morris, Battle Drill, Lieut. W. Prentice Battle Drill, Lieut. Morris, Band Rehearsal, whole Unit 1900 to 1900 hours

5TH B.C COAST REGIMENT, RCA
Wednesday 3rd June 1953 Band practice and Drill 1900 hours—Band practice and drill

12TH B.C MAA REGIMENT, RCA
Wednesday 3rd June 1953 Band practice training. Members of HQ Battery, 129 Battery, 119 Battery, 2455 AC and W Squadron, and HQ Battery

5TH FIELD AMBULANCE, RCASC
Tuesday, 2nd June—Training as per Bulletin
Capt. Officer Lieut. J. L. Mowbray, orderly officer, sergeant, Sgt C. S. Prosser driver

5TH FIELD ANIMAL SOI ADRON, RCA
Wednesday 3rd June—Training as stated earlier "Work Point Refresher"
Orderly officer Capt. R. M Brown
Orderly sergeant, Sgt R. G Mitchell

THE
DRURY LANE PLAYERS
Present Its Superlative Cast of Renowned Performers in the Great Romantic Melier Drammer
"EAST LYNNE"
Directed by ROBERT TABOR
OPENING MONDAY, June 8 at the LANGHAM COURT THEATRE
Curtain 8.50
Admission—$1.50 Plus Tax
Tickets at Fletcher's, 1130 Douglas
Phone Reservations, G 2841

Young Singers Please 300

About 300 persons enjoyed helping the Queen Alexandra Solarium Junior League help the Queen Alexandra Solarium last night.

It was their evident pleasure to hear a concert by the Rotary Boys' Choir and the Rotary Girls' Choir in the Oak Bay Junior High School auditorium.

Both choirs were highly competent and the program was admirably balanced. The ensemble singing

The audience received a bonus lovely work called "Count Your Blessings" ticket in hearing two songs by talented young soprano of master of ceremonies Dick Mimi Basin, recently featured Barry, the program was well as a Horace Heidt talent-winner organized and smoothly presented, a quality too often missing in affairs of this kind.

Other soloists were John Allen and Brian Little, boy soprano and a lad named David Mar who used his recently acquired baritone voice with considerable

Mount Logan in the Yukon, 19,850 feet high, is the highest peak on Canadian territory.

Lake Megantic in Quebec was "Men of Harlech" and "Heat proposed by missionary latterly Deer Belts," and the girls sang "The Bells of St Mary's" and a

with enthusiasm.

The boys' choir was under the direction of William Hastings, who contributed extra music with two trumpet solos and accompanied by Mrs. Helen McVie. W. C. Ozard conducted the girls' group and Mrs. Evelyn Maynard was accompanist.

TODAY At 1.07, 3.12, 5.17, 7.22, 9.27
TYRONE POWER PIPER LAURIE AXIA LAURIE - ADAMS in "THE MISSISSIPPI GAMBLER"
TECHNICOLOR
Also 18 Minutes of Actual "Coronation" NEWS REEL PICTURES
ODEON

The Coming Week at the Gallery
June 7 to 13
Sunday, 3.5 p.m. Open House at the Gallery.
Tuesday-Saturday 1 to 5.30 p.m., Evenings, Wed to Sat Dept. of Education Film Series Arts by Priscilla Paterson Puppetists by Australian Children.
Friday 12 to 2 p.m. Recorded Music Concert Resumed, Mrs W. G Hardie Director
4:15—Lecture Tour
Non-Jury Show June 16 - July 5 Entry forms at the Gallery
Adult Summer Classes Instructors J. L. Shadbolt, Jan Zach, David Anderson Register at Gallery
ARTS CENTRE OF GREATER VICTORIA

TWO FIRST-RUN HITS!
Beautiful, But Dangerous
"BAD BLONDE"
STARRING BARBARA PAYTON and featuring TONY WRIGHT
ALSO ALSO
"BACHELOR IN PARIS"
Featuring DENNIS PRICE MISCHA AYER ANNE VERNON
STARTS MONDAY
PLAZA

Daily Colonist presents J. ARTHUR RANK and UNIVERSAL
NEWS
NOW! 18 MINUTES OF ACTUAL CORONATION
NEWSREEL FILMS
ON OUR SCREEN TODAY TO JUNE 16
At 1.10, 4.15, 7.20, 9.40
Feature on Screen!
TYRONE POWER and PIPER LAURIE in "MISSISSIPPI GAMBLER" TODAY
At 1.47, 4.52, 7.57, 9.57 Last Show 9 p.m.
NEW!
ODEON

The Only Full-Length Feature of THE CORONATION OF QUEEN ELIZABETH II in Color by TECHNICOLOR
A QUEEN IS CROWNED
Narrated by LAURENCE OLIVIER
THURSDAY
ODEON

WE'RE OPEN EVERY DAY OF THE WEEK—52 WEEKS OF THE YEAR
TO SERVE YOU THE
ROYAL DISH
STEAK AND CHIPS
To Take Out—50c Per Order
An article in the March issue of Cosmopolitan magazine declares that STEAK AND CHIPS is one favourite dish of PRINCE PHILIP, DUKE OF EDINBURGH
We Serve Steak and Chips "To Go" 6-9 p.m.
Don't Forget We Also Serve Delicious Chicken and Chips and Halibut and Chips
HAULTAIN FISH AND CHIP CAFE
1127 HAULTAIN (Just off Cook) E 8325
Open Sunday and Monday 1 p.m. to 7.30 p.m.
Open Tuesday to Saturday 11 a.m. to 7.30 p.m.
FREE ON-EASY PARKING.

KIDS CLUB of VICTORIA
Uncle Billy, M.C.
Hey Kids! Look! It's Terrific!
COMING IN PERSON FOR ONE APPEARANCE ONLY
THE FAMOUS BOB BRADFORD, Ventriloquist of Los Angeles, Calif
★ Radio and TV Artist ★ A Real Talking Doll
CHARLIE THE CLOWN
★ Sings Again ★ Tells a Story
KEN FULLER, Accordionist
17 Years Old
★ Played with Louis Armstrong
★ Travelled 8,000 Hours Entertaining the Troops in the Second World War
ADMISSION, FREE
VICTORIA BALLROOM
1600 GOVERNMENT STREET
MONDAY, JUNE 8, 8 P.M.

MEMORIAL ARENA
MONDAY, JUNE 8, AT 8.30 P.M.
GRACIE FIELDS
★★★ IN PERSON ★★★
Box Office Now Open at Eaton's Music Centre
Open Daily, 10 a.m. to 5 p.m.
Prices: $1.00, $1.50, $2.00, $2.50 (tax included)
NO MAIL ORDERS
SPONSORED BY THE VICTORIA Y'S MEN'S CLUB

STARTING MONDAY
"THE ISLAND OF DESIRE"
In Technicolor
Starring LINDA DARNELL and DONALD GRAY
Plus NEWS and SELECTED SHORTS
FOX
Where Sound Sounds Perfect
A Picture That Pleases
PLENTY OF PARKING AREA
Next Attraction
"Monkey Business"
Starring CARY GRANT

STARTS MONDAY
3 DAYS ONLY
ROBERT DONAT in
"THE CURE FOR LOVE"
British Comedy
Returning by Popular Request
Complete Program 6.45, 8.51
Feature 7.08, 9.14
OAK BAY
Temple of Refined Entertainment and Relaxing

★ HILLSIDE ★
FISH and CHIPS
TAKE OUT ORDERS OR EAT HERE
"Your Supper-Before-the-Show Suggestion"
We Are Open
● TUES. to SAT., 11 to 7
● SUNDAY - - - 4 to 7
1005 Hillside — Phone R 1634
Corner Hillside and Quadra

Detention Prison Falls in Hong Kong
HONG KONG (AP): The pro-Nationalist newspaper Wah Kiu Yat Po said Saturday a detention prison at Shumchun near the Hong Kong border collapsed Wednesday and 90 inmates were killed or injured. Most of the victims were identified as migrants trying to get into Hong Kong.

Tillicum OUTDOOR
GATES OPEN 6.30 p.m. MONDAY
Jane Russell, Robert Mitchum, William Bendix
"MACAO"
(Adult Entertainment Only)
Ricky Grant "Sammy" the Wonder Dog
"YUKON GOLD"
ALWAYS A CARTOON
FREE PONY RIDES FOR CHILDREN
2 FREE PASSES MONDAY, IF YOUR LICENSE ENDS IN 45

NEWS FLASH! CORONATION PICTURES!
LOADED WITH MYSTERY AND SUSPENSE!
ROBERT MITCHUM JEAN SIMMONS
"ANGEL FACE"
WITH MERRIE MACHALL
PLUS—SMOKIN FRONTIER PUN—Select Feature is "THE BRITE COMES TO YELLOW" Color
DOMINION
A FAMOUS FAMILY THEATRE

FOTO-NITE MONDAY!
$700
1st Selection—$500
2nd Selection—$200
MONDAY at 1.00, 3.15, 5.30, 8.30 3-5-7-9 TUESDAY, WEDNESDAY
Adult Entertainment Only
COMMA JONES CHARLTON HESTON GOLDEN
Ricky Grant
Bud Fraiers at 1.00, 3.15, 5.30
NIGHT WITHOUT SLEEP
DARNELL MERRILL NEFF
35¢
ATLAS
A TRUNE MARKET "Gem"

STARTS TOMORROW!
ADULT ENTERTAINMENT ONLY!
She did it . . . because her fear was greater than her shame!
AN ELECTRIFYING TALE OF SUSPENSE!
BARBARA STANWYCK
BARRY SULLIVAN
RALPH MEEKER
IN MGM'S A WOMAN IN "Jeopardy"
— EXTRA SPECIAL —
THRILLING! EXCITING!
"THE HOAXTERS"
THE COMMUNIST EXPOSE IN THE INSIDE STORY OF THE WORLD'S GREATEST TRICK, TOLD BY SOME OF THE GREATEST COMMENTATORS. DON'T MISS IT!
TIMES WARNER NEWS
ROYAL
COMING NEXT FRIDAY—Better Than a Cardboard Suit"—The Full Length Technicolor Production
— "ELIZABETH IS QUEEN" —

USED CAR?
See Wilson Motors' List Page 31

SHOPPING IN SEATTLE?
HADDON HALL
HOTEL and APARTMENTS
Near Stores and Theatres
1821 Third Ave. MA 3746

CAPITOL
Starts Tomorrow!!
AN ADVENTURE into tomorrow!
FANTASTIC—but possible!
IT'S CLOSER than you believe!
Introducing COLOR
EDWARD L. ALPERSON presents
Invaders from Mars
HELENA CARTER ARTHUR FRANZ JIMMY HUNT
At 1.07, 4.07, 7.15, 9.17, 9.22
SPECIAL ADDED ATTRACTION
FIRST PICTURES of the CORONATION flown direct from London!!!
— A QUEEN IS CROWNED —
Highlights of the Great Historic Event. All the pageantry and pomp of the Royal procession. The tumultuous crowds and the thrilling parades!!!
At 1.00, 3.05, 4.00, 6.30, 10.00

VICTORIA TIRE LIMITED
Presents
MICHAEL REDGRAVE
Starring in the role of
HORATIO HORNBLOWER
Adventure - Drama - Action
TONIGHT AT 8.30 oCLOCK
AND EVERY SUNDAY OVER
CKDA
Victoria's Most-Listened-to Station

Let's Go Forward To Greater Achievements..

AN OPEN LETTER

To the people of B.C.

The simple but serious problem facing the people of British Columbia today is this—will the Province have an effective government, one which can act promptly and decisively in all matters affecting the continued welfare of British Columbia?

There are four parties vying for office. All of them are sincere, and all of them have recruited worthy men and women as candidates. But the stark fact remains that British Columbia people must elect the candidates of one party, in sufficient numbers to give that party the confidence and authority it needs in administering the affairs of this province.

One year ago, the Social Credit party was "talked down" by the experts. They said, "It had no chance". They said, "It can't get anywhere", and they said, "They have no program". You all know what happened. The Social Credit movement amazed this province, and amazed all Canada, with its strength.

Now I plead with you to give it even greater strength. Give it the numbers it needs to carry on a progressive, vigorous, continuing program and bring stability for the good of all the people of this province.

I pledge to you that honesty will prevail, that sincerity will motivate all actions, and that good common sense will keep us on the road to a glorious future.

No government of any stripe can operate effectively if it is numerically weak. Its good measures will be opposed at every turn by all other parties seeking political advantage.

All Social Credit candidates join with me in asking that you see this whole problem clearly—British Columbia must have a stable and effective government. Only Social Credit can give stable and effective government to you at this time.

I urge you to vote Social Credit First Choice.

W. A. C. Bennett

W. A. C. BENNETT,
Premier.

... with a stable Government in B.C.

VOTE SOCIAL CREDIT 1

BIG ILL

JULIET JONES

MARY WORTH

SHANE

LIL ABNER

VIRGIL

POGO

SAD SACK

CHIP

RIP KIRBY

How could you sob do this to poor sick little Rise who so worried sick and frightened? Promise he'll sob that! You never stay out all night again!

ITA BEAT!

GEORGE WANDER

Winning Contract

By Howard Schenken and Richard L. Frey

Both sides vulnerable
North dealer

NORTH
♠ 10 9 6 4
♡ 8 6 5
♢ 7 6 3
♣ K 8 6 2

WEST
♠ A
♡ K J 10
♢ 9 7 5
♣ Q 10 4
♠ A 9 5

EAST
♠ J
♡ A 9 7 3
♢ J 9 7 5
♣ 10 7 4
♠ 6 4 3

SOUTH
♠ K Q J 8 7 3
♡ A 4 2
♢ A 4
♣ K 3

The bidding

North	East	South	West
1♣	Pass	1♠	Pass
1♠	Pass	4♠	All pass

"I wouldn't exactly call this my favorite hand," says Dr. Louis Mark, well known Life Master of Columbus, Ohio, "but it is certainly one that I will never forget. Especially, since my good friends who were in the duplicate game given in signed with Communist China my honor who failed to make his the laydown four spade contract."

"Not all of my friends are expert bridge players, in fact, the kindly lady in the West, who was a beginner with her bridge manners added. She somehow confused the rule about leading now be in very grave financial difficulties." Senanayake said applied it to her own suit.— As it is, we are taking drastic measures. Instead of the usual measures to improve the lead—the jack—she led the situation."

highest, the king. You see what happened after that, of course.

South won the opener with his ace of hearts and promptly played a trump. West won and continued by leading the jack of hearts through North's queen. North covered, and East ruffed. There wasn't anything South could do about his remaining heart loser, and when West got back in with the ace of clubs she cashed the heart ten.

"I'm sure," says Dr. Mark, "that this is not the first time her will it be the last—that the honored was without profit. Cute hand, isn't it?"

Deal with Reds Aids Ceylon

LONDON (Reuters)—Prem Dudley Senanayake of Cey the rubber-rice pact his government the world market price and buy rice in the same way, we should rice in return for rice.

"If we had to sell rubber at the annual export of 50,000 tons

The Daily Cross-Word Puzzle - - -

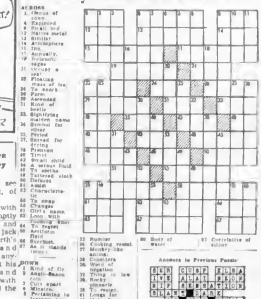

ACROSS
1. Clerics of Greece
4. Required
8. Ancient Italian metal
12. Bitter herbs
13. Sculpture
14. Ancient, to Dionysius
15. Ages
16. Prefix meaning "half"
18. Plexiglass
19. Ancient Greek lyric poet
20. Plays
21. Dressed
22. Ancient Greek lyric poet
24. Sportive
25. Epistles
26. Ancient Greek lyric poet
28. Divine being
29. Period
30. Ceiling for living
31. Pleasure
32. Ages
33. Small coins
34. A serious fault
35. Ancient Greek lyric poet
36. Defeat
37. Assign
38. Characteristic
39. To wrap
40. Changes
41. Ancient Greek lyric poet
42. Ancient Greek lyric poet
43. Ancient Greek lyric poet
44. Ancient Greek lyric poet
45. Ancient Greek lyric poet
46. Ancient Greek lyric poet
47. Ancient Greek lyric poet
48. Ancient Greek lyric poet

New Professional Venture Planned

BY MAURY GWYNNE

The Langham Court Theatre will be the scene of another professional theatre venture this summer.

Three members of the York Theatre cast, Robert Tabor, Diana Rusnido and Michael Fotheroy, open tomorrow night as the Drury Lane Players in "Blossom Time" under the guidance of Mr. Tabor, the newly formed company will give Victorians and visitors a summer of light Victorian style drama.

Three newcomers to the Victoria stage will work with the Drury Lane cast. They are Lois Gaither, Bill Artus and Major Samuel Clark.

The well known Victoria theatrical people, Cynthia Ross and Angela Clarke, will also join the cast in "East Lynne."

This happy nature on turn of the century life is typical of the type of drama the new company plans to present for its three-month run.

The certain gross up at 8:30 sharp with no definite closing date set. The cast will continue to produce the show until audience reaction indicates a change is needed.

* * *

Gracie Fields makes a long awaited reappearance here at 8 p.m. tomorrow.

Long known as the sweetheart of the forces, Our Gracie will give one of her well-pinned, always popular concerts in the Memorial Arena.

On her list of "musts" will be such favorites as "Walter," "The Biggest Aspidistra in the World," "I've Never Cried So Much in All My Life," "An Old Violin," and many others loved by her fans.

Gracie is being brought to Victoria by the Y's Men's Club. She was scheduled to appear here last year, but love and the life of Capri intervened and the show had to be cancelled.

At her last Victoria show in April of 1950, she easily filled the Memorial Arena with fans, and a like turnout is expected tomorrow night.

* * *

A new and exciting list of performers are coming to Victoria this fall and winter through the Famous Artists series.

This year the emphasis is on names that have not before appeared here. A real international flavor will be given by England, Spain and South America are scheduled to appear.

High on the list is the visit of baritone William Warfield.

Mr. Warfield has just completed a European tour in the lead role of "Porgy and Bess," that won him acclaim in every capital of the continent.

Victorians will remember his clear voice from his part in the moving picture, "Showboat".

Richard Tucker, leading tenor of the Metropolitan Opera Company in New York, is also scheduled to appear.

Also on this season's billing will be soprano Billy Sayao, British pianist Bruno Muiselwitsch, comedienne Anna Russell and the world's greatest guitar virtuoso, Andres Segovia.

The appearance dates of the artists will be announced later.

* * *

The B.C. One-Act Play Festival opens in Vernon with six competing groups tomorrow night.

Taking part in the festival will be the Nelson Vancouver Community Players, Nanaimo Little Theatre, the Vancouver Repertory Company, the Kelowna Little Theatre, the Trail Little Theatre and the Kamloops Little Theatre.

Adjudicator will be Robert Gray, professor of drama at the University of Washington.

* * *

Dominion Drama Festival adjudicator Pierre Lefevre has announced he will remain in Canada to take a part in the Canadian theatre.

Mr. Lefevre will join the cast of the Straw Hat Players of Toronto as a director.

* * *

THE RECORD BOOK

The dandy variety of records to choose from in the stores is quietly driving clerks to the point of frustration.

There was a time when a record fan could ask for any particular selection, and there it was, one record.

Not any more. Ask for a popular number, either high or low-brow today and out come half a dozen waxings by as many artists.

Naturally, the listener wants the best, so they all get a listen. The result is a tremendous stock of records and more equipment for the increasing number of buyers to listen on.

Clerks find themselves spending a good part of the day selling one record and putting four or five back in the bins.

How to know what the fans will buy in advance is the problem, and the problem soon resolves into dollars and cents.

Not only is there a variety of artists all recording one selection, but these same artists will all record on four different types and speeds of discs.

"Before you know what is happening, your stock can jump $2,000" one record dealer said.

Several companies have added to the confusion by turning out limit most requested records on a greater variety of material and initiating "issues" of new records.

Decca has done this with the Gold Label 4000 Series. Victor has a new, cheap series of classical favorites coming out in a "collector" series. Remington Royal, Plymouth and several other companies also turn up demand recording at about half price.

"Boy," you say, "what a selection!"

"Man," says the clerk, "what a mess!"

Just to add to the fun of classic listeners, the theatre and grand voices from the past, as well as historical events, are now making appearances on record store shelves.

The Coronation got a big plug from most companies, with stories of the life of the Queen. Famous men and women of the past have had their immortal words pressed on records and "resurrections" of long dead artists are being made.

Now the movie companies are getting into the play. The latest is a 10-inch LP by Decca with excerpts of the movie "Salome," starring Rita Hayworth and Stewart Granger.

Columbia has turned out a pair of LP selections that will have appeal for collectors.

George Bernard Shaw's "Pygmalion in 1912" has been recorded by Charles Boyer, Agnes Moorehead, Sir Cedric Hardwicke and Charles Laughton.

The other is titled "First Chair," and is a recording of selections by first chair members of each section of the Philadelphia Symphony Orchestra. This record has a wide variety of convers aging from the works of Beethoven, Weiner, Griffes, Purcell, Chabrier, Handel and Phillips.

Two new ones on the popular side are a London by Mantovani of "Adios Muchachos" and "Speakeasy," and a Columbia Red Seal of another of the Frankie Lane school of singing, Red Buttons.

Mr. Buttons, not a policeman, by the way, gives out with a new number, "Strange Things are Happening." The record experts L. Erikson's Coronation in 1953 say they expect wonderful Gustavus and his countrymen things to happen for Mr. against the Danish conquerors in 1521.

GRACIE FIELDS

WILLIAM WARFIELD

Ship-to-Shore Calls Relayed

Princess of Nanaimo Gets Phone Service

A radiotelephone "pay phone" first installation of its kind in B.C. waters.

The radiotelephone is operated on a very high frequency and the equipment aboard the Princess of Nanaimo is linked to installations on the tip of Point Grey and Mount Baker, behind Nanaimo. Calls from the ship are routed to these points by air and then by land line to regular long distance switchboards where operators put them through to the desired numbers.

This method will make possible a call from any passenger aboard the ship to any of the majority of the world's 75,000,000 telephones.

Hospital Body Hopes To Spur Building Plans

LADYSMITH A combined delegation of the Ladysmith General Hospital board of directors and the Ladysmith District Hospital Foundation Society will meet with BC HES hospital construction service officials at Victoria at 8 p.m. Monday.

Purpose of the visit will be to spur plans for Ladysmith's new 35-bed hospital.

School's Tradition Shows

Spectators who admired the smart performance of the cadets who staged yesterday's annual ceremony at the Legislative Buildings might have been less surprised if they had known of the long military tradition behind the youthful unit.

The cadets were members of Victoria's University School Cadet Corps, acknowledged to be one of the finest cadet units in Canada.

University School, the senior institution operating on a school from Grade 7, and French has included several students who later became famous figures in Canadian fighting services. Among them are Rear-Admiral Wallace Creery, Lieut.-Gen. Sir Charles Lawson, commander-in-chief of Britain's home forces, Maj.-Gen. J. H. Roberts, and Lieut.-Col. C. Merritt, winner of the Victoria Cross in the Second World War.

The cadet unit has been established more than 40 years at University School.

FOUNDED IN 1906

It was founded in 1906 at one time a purely military academy in which students were uniform full time.

The present cadet corps has an enrollment of 160, and is a part-time unit.

In line with the school's military tradition, the cadet unit budget of roughly $10,000 from Grade 3.

In extra-curricular activities the school intermeshes on city area

"It is an independent rather than a private school," says J. Timms, headmaster.

On Coronation Day the school Students are placed in classes was represented in London by according to their ability rather old-boy Lieut. Geoff. Curry, who than their age, according to Mr. led the platoon from the 25th Timms. Infantry Brigade. He recently

This year's top Grade 12 received a mention in dispatches student is only 14 years old, for his services as aide to Brig. Latin is compulsory in the John Rockingham in Korea.

Theatre Show Folded

The York Theatre vaudeville show, scheduled to run all summer, closed Friday night after only two performances.

Attendance at the 750-seat theatre for the show was a grand total of 44 for two nights.

Members of the variety troupe, all Victoria entertainers, were told by theatre manager B. B. Milnes yesterday there would be no show Saturday night and no date has been set to re-open the theatre.

Lack of attendance was given as reason for the closure.

Rain Storms Kill 14 Japanese

TOKYO (Reuters)—Fourteen persons died and 25 were injured in torrential rain storms which have been sweeping western Honshu and Kyushu, southern Japan, since Thursday police reported Saturday. Most casualties were drowned or injured in floods. By late Saturday, 118 houses had been destroyed and the weather bureau said the storms still were raging.

Dear Editor:

... the letters start. Then from all over the free world come such comments as these from readers of THE CHRISTIAN SCIENCE MONITOR, an international daily newspaper.

"The Monitor is most reading for straight-thinking people."

"I returned to school after a lapse of 14 years. I will get my degree from the college but my education comes from the Monitor."

"The Monitor gives me ideas for my work."

"I truly enjoy its company . . ."

You, too, will find The Monitor informative, with complete world news. You will discover a constructive viewpoint in every news story.

Use the coupon below for a special introductory subscription—3 months for only $3.

The Christian Science Monitor, One Norway St., Boston 15, Mass., U.S.A.

Please send me an introductory subscription to The Christian Science Monitor for three months. (Enclosed)

NAME

ADDRESS

CITY ZONE PROVINCE

PD-11

IF RUPTURED

TRY THIS OUT

Modern Protection Provides Great Comfort and Holding Power

WITHOUT TORTUROUS TRUSS WEARING

An "eye-opening" revelation in sensible and comfortable reducible rupture protection may be yours for the asking, without cost or obligation. Simply tear this out and mail with your name and address, to William S. Rice, Inc., Dept. 1212-R 4, Adams, N.Y., and full details of the new and different Rice Method will be sent you Free. Without hard flesh-gouging pads or tormenting pressure, here is a support that has brought joy and comfort to thousands, by releasing them from Trusses with springs and straps, that bind and cut. Desired to securely hold a rupture up and in where it belongs and yet give freedom of body and genuine comfort. For FREE TREATISE and full information—write today!

Great Filed Iron and Obsolete Agency—CUTTY FREE

NAME

ADDRESS

THE Finest FOOD FREEZER you can buy!

You live better, more economically with an Amana Upright Freezer and you get the full capacity you pay for! Competition sees grave the AMANA Upright actually holds more food and freezes more food, faster, better, cheaper!

Amana FOOD FREEZERS

MODELS FOR EVERY HOME

As Advertised in "Life" and "Saturday Evening Post" and Now Featured at Kent's

Kent's 742 FORT

TRANSFORM YOUR HOME with DUR-O-SHAKE

... INSULATES AS IT BEAUTIFIES!

Why not give that old home a face-lifting with the most beautiful insulating siding yet developed? Dur-O-Shakes come in three original colors as lovely as their names—Silver White, Golden-tone and Foun Green . . . are quickly applied in large 4-foot units over the old side-wall.

A genuine asphalt siding, Dur-O-Shakes are fire-safe, fade-proof, rot-proof and weather-sealed . . . built on heavy insulating fibre-board to reduce fuel bills and increase interior comfort. See beautiful Dur-O-Shake sidings at your nearest Sidney products dealer or applicator

MAIL THIS COUPON!
Sidney Roofing & Paper Co. Ltd.,
Granville Island, Vancouver, B.C.
Please send me free full-color folder illustrating Sidney Dur-O-Shake Insulating Siding

Name

Address

Sidney PRODUCTS

Stewart & Hudson Limited
486 Gorge Road B 2171

Crowe, Gonnason Co. Limited
2374 Government E 7141

Shawnigan Lumber Yards Limited
2006 Government B 7261

Sidney Lumber Limited
2333 Government B 5147

Victoria Retail Lumber Yard Limited
1961 Government B 2139

Island Building Supply Co.
876 Gorge Road B 5187

The Moore-Whittington Lumber Co. Limited
3614 Bridge Street E 7168

IT PAYS TO BUY NATIONALLY ADVERTISED PRODUCTS

RECLU FOR Stomach Sufferers!

Do you suffer stomach distress due to excess stomach acid—gaseous distention, acid indigestion, nervous or sour stomach? Ask your druggist about RECLU. Unlike stomach powders or tablets RECLU is a medicine in liquid form for the prompt, beneficial relief of the symptoms of hyperacidity. Satisfaction or money refunded.

RECLU

DO YOU WANT TO BLOOM

BEGONIAS

FOR Swan Lake Conservatory

DISPLAY AT PAGE 4

"IT TAKES ONLY 3 MINUTES"

TO OPEN AN ACCOUNT AT

HUMBER'S

AND GET ALL THIS . . .

- Four-piece Mahogany Bedroom set by Resimore 194.00
- 1 Silver Slat Spring 14.75
- 1 Spring Filled Mattress 80.00
- 1 Satin Spread (choice of 9 colors) Quilted 21.00
- 2 Pair of Boudoir Lamps 7.25
- 2 Goodyear Air Foam Pillows 14.00

Adds up to $289.00

WHETHER YOUR BUDGET IS A LITTLE OR A LOT... YOU SAVE!

GET IT ALL FOR $199

AND SAVE $90.00

HUMBER'S

FURNITURE WAREHOUSE — Behind the New Post Office

PRAISE! This "deal" is all spread out for your approval, "up in Nellie's Room," & don't forget, "just 3 minutes to open an account" and SAVE 90 bucks.

HON.

E. M. GUNDERSON

Minister of Finance

Social Credit

Candidate for

OAK BAY

RE-ELECT GUNDERSON

FOR GOOD GOVERNMENT

VOTE FIRST CHOICE

GUNDERSON EINAR M. 1

Colonist Want Ads for Results
Phone E 4111 8 A.M. to 8 P.M.

COLONIST CLASSIFIED WANT ADS

Phone Empire 4111 for Colonist Classified

Daily Colonist

CLASSIFIED RATES

One per day, 4½c per line per day. Per per line per day. Minimum charge 50c per day. Extra rates apply in comparison to space. Same rate. Reader rates insertions 7½c per line per day. Minimum charge 75c. Minimum advertising two lines.

Birth Notices, $1.00 per insertion.

Deaths, Funeral Notices are according to space. Minimum charge $1.00 per insertion. Card of Thanks, $1.00 per insertion.

In Memoriam Notices, Cards of Thanks and according to space. Minimum charge $1.00 per insertion.

TIMES OF PUBLICATION

The Victoria Press, Ltd., undertakes to publish the classified ads on the day specified, but does not guarantee the actual publication of any classified advertisement.

All classified errors in publication should be made within 24 hours. Unless otherwise specified, all classified ads are subject to the rules and regulations of the publishers, who reserve the right to revise, reject, classify, edit or revise any advertising the value of the advertisement.

In the event of an error occurring, the publisher of The Daily Colonist will be responsible for the space charge for the space actually occupied by the item in question.

Green Stamps Complete Introductions Let Me Choose Wonder Lady Introductions Unlike Series. Complete W Bookmark Set.

Replies to private box numbers may only be obtained from the classified department of Victoria Press Ltd. at 1215 Broad Street.

Complete Radio Programs for Sunday

Information on radio programs is supplied by the individual stations. The Colonist prints programs, entertainment and changes as submitted and does not assume responsibility for inaccurate listings.

CJVI—690 kc.

6:00 News
6:05 Christopher Wren
6:15 Salvation Army
6:30 Radio Church of the Air
6:45 John Stewart
7:00 News
7:05 Christopher's Wren
7:15 Yesterday's Hits
7:30 Gospel Hour
8:00 News
8:05 Christopher's Wren
8:15 Yesterday's Hits
8:30 Gospel Hour
9:00 News
9:05 Christopher's Wren
9:15 Yesterday's Hits
9:30 Gospel Hour
10:00 Chuck Wagon Gang
10:15 Church Bells
10:30 Chuck Wagon Gang
10:45 Church Bells
11:00 Chuck Wagon Gang
11:15 Church Bells
11:30 Chuck Wagon Gang
11:45 Church Bells
12:00 Chuck Wagon Gang
12:15 Church Bells
12:30 Chuck Wagon Gang
12:45 Church Bells
1:00 Chuck Wagon Gang
1:15 Church Bells
1:30 Chuck Wagon Gang
1:45 Church Bells
2:00 Chuck Wagon Gang
2:15 Church Bells
2:30 Chuck Wagon Gang
2:45 Church Bells
3:00 Chuck Wagon Gang
3:15 Church Bells
3:30 Chuck Wagon Gang
3:45 Church Bells
4:00 Chuck Wagon Gang
4:15 Church Bells
4:30 Chuck Wagon Gang
4:45 Church Bells
5:00 Chuck Wagon Gang
5:15 Church Bells
5:30 Chuck Wagon Gang
5:45 Church Bells
6:00 Chuck Wagon Gang
6:15 Church Bells
6:30 Chuck Wagon Gang
6:45 Church Bells
7:00 Chuck Wagon Gang
7:15 Church Bells
7:30 Chuck Wagon Gang
7:45 Church Bells
8:00 Chuck Wagon Gang
8:15 Church Bells
8:30 Chuck Wagon Gang
8:45 Church Bells
9:00 Chuck Wagon Gang
9:15 Church Bells
9:30 Chuck Wagon Gang
9:45 Church Bells

SCHOOL DISTRICT No. 36 SURREY
Carline requires the following Teachers: Assistant and Letter High School in Surrey Municipal Hall, Cloverdale, Jan. 26th. Applicants must be members of the British Columbia Teachers' Federation. Salary and experience will be considered. Apply stating salary required, experience and qualifications to Secretary-Treasurer, School District No. 36, Cloverdale, B.C.

VERNON SCHOOL DISTRICT No. 22
requires applicants as follows: Vernon Senior High School: Teacher of Commercial subjects, grade eleven and twelve. Vernon Junior Secondary: Teacher of Commercial subjects, grade nine and ten. Teacher of Industrial Arts, grade nine and ten. Teacher of Home Economics, grade nine and ten. Also elementary teachers for Jan. and Sept. 1953.
Apply stating qualifications, experience, and salary to Mr. R. E. Lyster, Secretary-Treasurer, Box 150, Vernon, B.C.

VERNON SCHOOL DISTRICT No. 22
requires applicants as follows: Vernon Junior Secondary: Teacher of Industrial Arts, grade nine and ten. Teacher of Commercial subjects, general subjects (social studies and English), grade nine and ten. Teacher of Home Economics, grade nine and ten. Also elementary teachers for Jan. and Sept. 1953.
Apply stating qualifications, experience, and salary to Mr. R. E. Lyster, Secretary-Treasurer, Box 150, Vernon, B.C.

SCHOOL DISTRICT No. 65 (Cowichan)
Applications are invited for the following Positions:
(1) Cowichan Junior-Senior High School: Industrial Arts Teacher.
(2) Mathematics Teacher for Cowichan Senior High School.
(3) Elementary Teacher.
(4) Elementary Teacher (Special Teacher Qualifications Needed) Junior Section of Cowichan Junior-Senior High School.
(5) Elementary Teacher (Special Teacher Qualifications Needed) Duncan Elementary Junior High School.
Applicants are requested to state experience, qualifications, age, phone number and salary required. Apply to Secretary-Treasurer, School District No. 65 (Cowichan), P.O. Box 151, Duncan, B.C.

17 SITUATIONS WANTED—MALE

CAN ASSURE JOB EMPLOYMENT TO
Brown Canadian, 21 years old, 5 years highly experienced in both white and blue collar jobs, seeking employment in Vancouver or surrounding districts; can drive car and truck. Write to Immigration Officer, Box 1, Vancouver Sun, Vancouver, B.C. Will be interviewed.

TWO EXPERIENCED MEN, 40 YEARS, seek farm work; married, no children; Dutch, speak English; will go anywhere. Write Box 1, Vancouver Sun, Vancouver, B.C.

PERSONAL AGENT AND NOTARY
public again for position. Permanent or temporary. Reasonable remuneration. Box 1, 108 Victoria Place, Victoria.

JIM FAIRE POWERMEN OF FAIRE & Tomlinson will do all wood and tree removal work the Grantham district. Phone Grantham 5-R-2.

DUTCHMAN EXPERIENCED, DESIRES
position on farm, Vancouver Island preferred. Experienced in Vancouver Island Dairy. Apply

MARRY WITH SITUATION FULLY
Experienced Farmer. Box 1, Vancouver Sun.

CALL BRACKMAN ON TAROON AND
provide Scientific general healing. Experience. 8 years.

ACCOUNTING, BOOKKEEPING AND
Income Tax Service. Reasonable rates. Write or telephone Box Fleet 4-0000.

BUILDING, REPAIRING, ANYTHING
on farm. Guarantee work to give good satisfaction. Box 1, 8108 Victoria Place.

A MAN'S JOB WITH PRICE WILL CALL
out clean on back yards, basements and wood-sheds. Bonnie, 0-1140 after 6.

COMBINATION WELDER WANTS SHOP
work, 10 years experience. Box 1, 8108 Victoria Place.

ALL TREES FELLED, TOPPED OUT
on growing clearance work by one man. Small Estimates. 1, Street 8-6410.

EXPERIENCED HOTEL MANAGER
qualified wants position. See 1250 Cambridge.

CLEAN UP YARDS AND BASEMENTS
Cheap. Phone Bonnie, 0-1140 after 6.

WIFE AND WORK OF ANY KIND. RE
Phone Box 1, 8108 Victoria Place.

BUSINESS CARDS WAY AHEAD BETTER
Motorists. Ph. 4-6368.

GOOD EXPERIENCED BRICKLAYER
Contractor Bricklayer. Box 1, 8108 Victoria Place.

WANTED, GOOD JOBS BY YOUNG MAN.
Phone Box 1, 8108 Victoria Place.

18 SITUATIONS WANTED—FEMALE

PERSONAL SERVICE CLUB
For housekeeping, nurse maids, companions, shopping, sitting, etc. Personal interviews. Phone Mrs. Ward, Box Fleet 4-0000.

EXPERIENCED NURSE, FREE EVE-
ning and weekend. Nurse Maid, Mother's helper, affectionate personal attention. Phone Box 1, 8108 Victoria Place.

ALL TYPES OF FLOOR EXPERTS
Attached Sander and Polisher at reasonable rates. Phone Gregory's, established 1928. 0-1490.

STENOGRAPHER, MIDDLE AGED RE-
liable, seeks position. Phone 8-5111 Box 1, 8108 Victoria Place.

GOOD HOME AND CARE FOR YOUR
Baby or Child. Confidential. Phone Box 1, Victoria Place.

WOULD LIKE LADY DESIRE SOUND-
Sleeping for nightmare. Good references. Box 1, 8108 Victoria Place.

TWO YOUNG WOMEN EXPERIENCED
Nurse Maids, Mother's helper, Companion. Phone evenings 1-1-0.

CHILDS CARE SERVICES EXPER-
Phone Bonnie, 0-1140 after 6.

OPPOSITE-BOUSEKEEPER DAY OR NIGHT
Phone Bonnie, 0-1140 after 6.

BABY SITTING AND DAYTIME CARE
Phone 0-1140.

BABY SITTING DAY OR NIGHT WITH
Bonnie, 0-1140.

LADY HAIRDRESSER REQUIRES WORK
Phone 8-2000.

A WELL-RECOMMENDED PRACTICAL
Nurse and Sister Nurse. Box 1, 8108 Victoria Place.

FOR TWO DAYS WEEKLY REQUIRED
Nurse. Phone Arbutus 4-0000.

19 BUSINESS SERVICES

SECRETARIES

TYPEWRITER AND PORTABLE SOLD
and repaired by experienced typewriter mechanic.

BULLDOZING

A BETTER BULLDOZING JOB WITH
Min. Max. overhead shaker.
Bond Bulldozing, Phone 0-1490.

BULLDOZING AND CLEARING, NO JOB
Phone 0-1490.

BULLDOZING AND CLEARING, NO JOB
Phone 0-1490.

BULLDOZING AND CLEARING, NO JOB
Phone 0-1490.

BULLDOZING, REPAIRING, BACK
Phone 0-1490.

BULLDOZING, REPAIRING, BACK
Phone 0-1490.

BULLDOZING, REPAIRING, BACK

25a BUILDING SUPPLIES

Builders' Sash & Door Ltd.

SASH - SASH - SASH

We all first for this important part of your construction. Let us quote on your sash for sale, windows, doors, frames.

STEEL SASH

By Crittall The Modern Trend in Metal Windows. Ventilators, Casements, Fixed Lights. They are pretty, easy to operate, permanent, economical, sanitary, dust-proof, rot-proof, rust-proof. Let us give you a free estimate on your requirements. They will save maintenance costs for years. Let us show you some of our products.

STANDARDIZED WOOD FRAME UNITS

Perhaps you sighed and prefer the warmth of wood. They harmonize perfectly with both Ultra, stained, and conventional. Let us show you some of these.

All sizes of sash available at lumber yards and sash and door factories. Our stock stores carry factory conditioning year-round sash and door units.

BOAT LUMBER

Fine stock in Fir, Red Cedar, Douglas Fir, Cedar, Plywood, Lumber, Veneers, all types of Marine Hardware, Fastenings, Electrical Equipment.

Builders' Sash & Door Ltd.
560 GARBALLY ROAD — B 6175

LUMBER SPECIALS

Top Grade of Utility Lumber

PRICE PER THOUSAND BOARD FEET
Bd. Ext. — $34.00
1x3 Inc. S4S — $34.00
1x4 Ext. 1200 lin. ft. — $34.00
1x6 Ext. 6000 lin. ft. — $34.00
1x6, 8x8, 6000 lin. ft. — $34.00
2x4, 8x8, 6000 lin. ft. — $34.00
2x4, 8x8, 6000 lin. ft. — $34.00
NO 1 COMMON MAXIMUM 1000 NO 2.
1x4 Shiplap — $34.00
1x6 Ext. Cedar Bevelled Siding — $49.00
SPECIFIED ON RANDOM LENGTHS
Cedar Shingles — Shingle Tow — Shingle Nails
2x4, 2x6, 2x8 or 2x10 Douglas Fir, 1 and Clear Grade — $74.00
2x4 and 6x8 Douglas Fir — $75.00
2x4, 2x6, 2x8, 2x10 and 2x12 Douglas Fir Small on Crossed Under — $72.00
2x4, 2x6 and 2x8 Hem. Douglas Fir Utility Grade — $56.00
PRICE OF PLANED AND MATLED 4.00 PER
Open Saturday Until 5 P.M.

ATOM LUMBER CO.
404 QUADRA ST. PHONE E 4121
East of Victoria West Park
B 5900 — Sat. Sun. Mon. Tues. Wed. Thurs. Fri.

FREE DELIVERY
ALL ORDERS OVER $00 PERT

CROWE, GONNASON CO. LTD

A Number of Lumber Items Reduced for Quick Clearance

READ THE FOLLOWING
and Save Yourself
Something in the Cost
Of Building

1 x 6, BEVEL RABBETTED SIDING
Per 100 Lin. Ft. — $7.50
4 x 8 x 1/4 UTILITY GRADE PLYWOOD
PER 100 — $4.00

There are a Number of UTILITY Doors and Sash to be Cleared at Greatly Reduced Prices

B 7131 — 2394 DOUGLAS ST.

British Columbia Forest Products Limited

Victoria Sawmill Division

Operate on hand (subject to prior sale) the following stocks:
1x6 Fir Lath 12.00 per M
1x4 Fir Lath 12.00 per M
Clear Slatting 15c per lin
Clear Fir Shiplap Boards and Strips 15c per lin
(No 2x4 Lath Except Short Ends)
Clear Slatting 15c per lin
Clear Fir Shiplap Boards and Strips 15c per lin
(No 2x4 Lath Except Short Ends)
Clear Slatting 15c per lin
1000 Bd Ft Red Cedar Clear Shiplap 70.00 per M
400 Bd Ft Red Cedar Clear Shiplap 70.00 per M
Patterns on one side of Shiplap
400 Bd Ft Red Cedar Clear Shiplap 70.00 per M
Shiplap Yard Planing 30.00 per M

Retail Sales Department
B 7031 — 311 CORDOVA BAY ROAD

LANGFORD BUILDING SUPPLY

"EVERYTHING FROM FOUNDATION TO ROOF"

Large selection of lumber
2x4 Utility per M — $70.00
2x6 Utility per M — $70.00
2x8 Utility stocks, per M — $80.00
2x10 Utility per M — $80.00
2x12 Selected Stock, sheet — $3.50
Wood or Steel Windows
Full stock of Mouldings
Phone Sooke 300 — 300 Grand Highway

FREE DELIVERY

VALUE FOR YOUR BUILDING DOLLAR!

All material for SIDNEY BUNGALOW PENCIL 30' long, 12 high, and cedar shingles, 1 and 2 bedrooms, 1 and 2 baths, 1 and 2 garages, complete with Roofing, Price $2,500. Estimated lumber price $1,500. Also other plans available. Phone Sidney 2-2 for full details. Price now $41.00 delivered, like 2000.

SIDNEY LUMBER LIMITED
Paint and Builders' Supply Headquarters
2270 Downtown St. — Sidney

EVANS, COLEMAN & JOHNSON BROS. LTD.

THE COMFORT OF AN OPEN FIRE WITH DISTRIBUTED HEAT

HEATFORM

The superior heat circulating fireplace heats entire room or house. Burns any fuel. It adds real value to your home. Ask The Engineered Builder and Dealer.

EVANS, COLEMAN & JOHNSON BROS. LTD.
650 Wharf Street — B 1366 — 2151 Douglas

ISLAND BLOG SUPPLY CO
EVERYTHING IN BUILDING SUPPLIES
"BEAT PRICES" PHONE
"BEAT" METAL WINDOWS
Lumber, sash, doors and all building materials. Cement, lime, plaster, sand, gravel, brick, Cedar and standard shingles, Roofing, asphalt, roofing, brick, tile and lime and lime for sale.
2 DOUGLAS BOAD EAST — B 7131

25a BUILDING SUPPLIES

R. A. GREEN LUMBER CO. LTD.

Ten-Test — Donnacona

Hope's Galvanized Steel Windows

COMPLETE STOCK OF BARCO PARTS, Hardware and Sundries

LUMBER — MILLWORK

FRAMES — SASH — CABINETS
V. MONODOORS — FIR PLYWOOD

1091 DOUGLAS STREET — B 6612

FENCING FOR LESS

50 ft. of fencing and 1 gate — $15.50
50 ft. mild board — $23.84
50 ft. border — $13.84

SAANICH LUMBER YARDS
"Price Professor to You"
1441 DOUGLAS — BEACHWOOD
B 3070 — Evgs: G 3508 — Keating 72130

COLWOOD LUMBER YARD

Lumber — Sash — Doors — Mouldings
Wallboard — Insulation — Roofing
Builders' Hardware
Sooke Road—Belmont 313

Armstrong Linoleum Asphalt and Rubber Tile
GUARANTEED INSTALLATION
Commercial Service—Phone E 7111

DOUGLAS BUILDING SUPPLIES
Sun Sun Products
1811 Douglas Street — B 7111

HOLLAND BROS. & CO.
804 FORT STREET — B 3313

26 MUSICAL INSTRUMENTS

ORGAN — 17 ALLEN'S ACCORDION — Hammond Organ — Wurlitzer Organ — Wurlitzer Piano — Hammond Organ — Wurlitzer Piano — Rental Plan — Terms agreeably. A. Dimond, Ltd.
1101 Government Street, B 3136.

Victoria Retail Lumber Yard
Specialists in Lumber
Wallboard, and Plywood
Phone E 7111
1901 Government Street, B 3136.

LUMBER LIQUIDATION SALE
Builders and Farmers
Lumber Yard
Shiplap, 1x4, 1x6 lin. 1x8, 2x8
$30.00 M.
2271 Hanselo — B 7111 — G 1739

SPECIALS TO CLEAR

4" x 8" and 4" x 10" Tongued Grooved and Patio Tile — 25 ft. 75c
Cedar Shingles — Shingle Nails
Cedar Shingles — Shingle Nails
1 x 6 Grade Dimension
Shiplap — Fir — Cedar — Hemlock

Robert Walker & Sons Ltd.
Builders' Supplies
629 Darlie Street — B 3353

DISTINCTIVE NEW IDEAS
FOR THE HOME
Chamber Hardwood Floors — Moulding—Sash—Hardware — Wooden Doors
Sash Windows — Lumber — Yards
1000 GOVERNMENT STREET — B 7161

LUMBER SPECIAL

Dressed Lumber for building purposes. Price of dressed lumber. Only 30 a carton.

26b CLOTHING, FURS, ETC.

WANTED — HIGHEST CASH PRICE PAID FOR LADIES and gents used and worn clothing. The Bonanza Shop, 1101 Government St.

BARGAINS AND LONGINGS NEW COAT, Dress, Suit, Hat, Shoes, Lingerie, Jewelry, Bags, Gloves, Furs. Phone E 7111.

BROWN FUR COAT, A LIBERTY Jacket, Size 14, Phone G 1313.

FOR SALE — BRAND NEW WOMAN'S Mink Stroller, size 18 E 6621, after 6 p.m.

TWO RARIER TWEED SPORTS COATS, Size 14, Phone G 1313.

WANTED — CLEAN, USED CLOTHING — Good Buy, Phone E 7111.

MUSKRAT COAT, LIKE NEW, COST $400, Sell $150. Phone G 1313.

26d FURNITURE

FOR PURPOSES YOU NEED
Phone Phone Phone
Chesterfield Suites — Chairs — Tables — 3-Piece Bed Chesterfield Suites — Chairs — Tables — Dressers — Chests — Mattresses — Springs — Bedsteads — Linoleum — Rugs — Mangles — Washing Machines — Stoves — Ranges — Heaters — Refrigerators — Radios — Phone Phone Phone — Terms Arranged — Cash Paid for Your Furniture — Phone Phone Phone — Bring Your Furniture Here — Phone Phone Phone — Bring Your Furniture Here — Phone Phone Phone — Bring Your Furniture Here

31a POULTRY, HATCHING EGGS, ETC.

ALL KINDS OF BIRDS WANTED. Ph Green Street 8-7687

LET US CAPONIZE YOUR COCKERELS now. 8-6227

BE APRIL NEXT? MACKERICE broiling pullets now. 0-6186

EXTRA EARLY STRAIN PULLORUM free and free. 4-7844 U-J

31b HORSES

FOR SALE WELL-BRED SADDLE MARE $-8430

OUR YEAR-OLD SHETLAND POINT. U-3898

31c CATTLE

REGISTERED BLACKTOPS BULLS Breeding 18 all sires. For sale or lease. Age 18 mos. of limited length of and sound condition. Calgary 3898

FOR SALE — TWO-YEAR-OLD JERSEY BULL. Ph Sooke 2-2-2

HOLSTEIN HEIFER DUE TO FRESHEN in the fall. Lower Washington Road, Saanich. R.R. 1

FOR SALE — HOLSTEIN COW. 3611 Phillipstone

GOOD JERSEY COW, MILKING, 11th Crescent. 8-7

FOURTEEN MONTHS JERSEY HEIFER for sale. Phone Cobble 3378

31d GOATS

GOOD ALPINE CROSS AND GRADE for sale. Phone Sooke 2-2-2

COW AND CALF — THREE AND ONE-HALF in lieu pay. Phone Sooke 2-2-2

GOOD MILK GOAT, SUITABLE FOR TWO-YEAR-OLD SADDLE, $8. Mills, Sooke 2-2-2

31f DOGS

THREE GIRLS — BEAUTIFUL GERMAN Shepherd pups, black saddle and tan, for sale for self-raised sale. Made in regard. Ph Green Street 8-7687 or 8-7687 Mr. Wesley, Shetland Road, Brentwood Bay. 8-7687

BY GERMAN SHEPHERD BITCH, 18 mos. Ph Sooke 2-2-2 Sooke 2-2-2

SOCKSPUPPIES — Pedigreed Shepherd Puppies, Ph Sooke 2-2-2

JOVIAL — BEAUTIFUL WHITE TERRIER puppies $25 each. Best of breed. Phone Sooke 2-2-2

CAIRN TERRIER PUPPIES. MELITA Kennels, Lake Burnside Cobble 3378

GORDON SETTER PUPS, FOR SALE. Cobble 3898

WANTED — BOUND DOG (PEP or Prince Dog). Cobble 3898

FEMALE GREAT DANE PUPS — $25 either to good home. 4-7844

POLICE PUPS FOR SALE. BRITISH Bred, Lessons, etc. Cobble 3898

GOLDEN LABRADOR MALE 4 MONTHS old, $25 the Phone. 8-8

BEAUTIFUL PUPPIES — 3616 MAY VIEW Road. 8-8

FOR SETTER COCKER PUPPIES CAN Sooke 2-2-2

31g CATS

WANTED GOOD HOME FOR THREE Grey male kittens, part Persian. 3 months old. 8-8

PURE TO GOOD HOME TWO KITTENS Phone 8-8

31h RABBITS

TAMEST WHITE PUPPIES — 30 BUCKS—and also such. Mr. Chinnis 8-7

31h PETS

GRAND PED LOCKER OR DEEP FREEZE 8-8

WANTED — BIG-LEVEL WHITE OLD Mr. Chinnis 8-7

31i CAGE BIRDS and AVIARIES

BUDGIES

Mauve and Sweeter. Choice parrots and others. Brentwood Aviary, Brentwood Bay 2-7

BEAUTIFUL CANARIES FULLY GUARANTEED. Pure breeds—yellow, red, green and green. Mule, yellow and white, Indian ring-neck Parakeet $12 Ph 8-7

BABY BUDGIES AND BREEDING PAIRS Cages, etc. Phone 8-8

PURE CANARIES, MIX BIRD CAGES. Bird cages from $1. 8-8

BABY BUDGIES SPECIAL $2.50 while Phone 8-7684 and Grandy 8-8

BABY BUDGIES, TALKING STRAIN 8-8

YOUNG BUDGIES, YOUR CHOICE Brentwood 2-7 Bird Aviary 8-8

BABY BUDGIES (GREEN, WHITE, Cobble 8-8 Cobble 8-8

BABY ADULT BUDGIES AND BEST. All together $2.50. 8-8

31n MISCELLANEOUS LIVESTOCK

PARMERS

Greenhouse rabbits, cedar lumber, 8-8 Ph Sooke 2-2-2 Sooke 2-2-2

APPROXIMATELY 1½ ACRES STRAWBERRIES. Ph Sooke 2-2-2

OIL DRUM AND SIGNS BUS 1810 Victoria Press

COOD HIGHQUARTERS BEEF GRADE by lumber. Ph Sooke 2-2-2

12 ACRES STRAWBERRY TREES Strawberries 8-8 Sooke 2-2-2

34 HOTELS

SEYMOUR HOTEL. ACCOMODATION IN THE HEART OF Victoria is a comfort—and home to the whole family. We take care of transients, tourists, and permanent guests. Reasonable rates. Modern Dining Room. Delicious Cocktails. Phone 8-8

724 Yates Street, Victoria, B.C. Phone 0-3861, 11-1778

ANGLERS HOTEL

Accommodation, Quiet Surroundings. Reasonable Rates. Phone Cobble 8-8

34i McTavish Street. 0-7242

CLEN COURT HOTEL. Comfortable, quiet surroundings. Weekly and Monthly Rates. Phone 8-8

HOTEL VICTORIA TOURIST APARTMENTS Victoria's finest. Rates $3 up. Close to beach and golf course. 1280 Beacon Avenue. Phone 8-8

WIGHAL BAY BEACH DRIVE ATTRACTIVE Cottages, Kitchenettes, Beach Frontage, Boat Moorage, Reasonable and weekly rates. 0-4146

HOTEL DUNSMUIR, 500 COLLEGE — residential hotel providing every comfort and convenience. 8-8

DRAKE HOTEL

Clean, comfortable rooms available rates Phone 8-8

TRANSIENT APARTMENTS by Day or week. Ph Mr. Bailey, Sooke 2-2-2

FAIRFIELD HOTEL, COCHRANE STREET — 8-7684

R112 HOTEL, 710 FORT ST

FURNISHED APARTMENTS and ROOMS — 8-7684

Elevator Service. Tenderloin Restaurant

34a SUMMER RESORTS

BALT SPRING ISLAND — Beach Cottages, Sooke Cabins, Sooke Cabins, Sooke Lake, Sooke Lake, Sooke Lake, Sooke Lake. Ph Sooke 2-2-2

LAKE ISLE MAPLE BAY Duncan V.I. Open all winter. Modern cabins

34b COTTAGES and CAMPSITES

WANTED URGENTLY — SOME OR CITY Cottages, Sooke Lake, Sooke Lake, Sooke Lake, Sooke Lake. Ph Sooke 2-2-2

FOR RENT ON BEACH AT QUALICUM — Two bedroom cottage, electric stove and sink, running water, shower and toilet. $25 per week. Phone Qualicum 2-2-2

ISLAND OF SALTSPRING — Cottages, Boats, Beach Frontage, Boat Moorage, Kitchen, Fully and August. 8-8 per month. 0-7242

WOULD LIKE TO RENT MODERN SUMMER Cottage at Parksville. Phone 8-8

SEAWINDS — ON LUSH TWO-BEDROOM cottages on waterfront in resort. Ideal for fishing, boating, swimming. Phone 8-8

SEAWINDS — FURNISHED COTTAGE for rent. Ideal for fishing, boating, swimming. Phone 8-8

35 ROOM and BOARD

JAMES BAY SUITE. A year-round inn ready now for people quietly with no without meals. Ph 8-8 Sooke 2-2-2

Sooke Superior accommodation Phone with meals 10 up 24 $25 per week 270 Dallas Road. Phone 8-8

COMFORTABLE ROOM IN COMFORTABLE home, close in, for quiet gentleman. Phone 8-8

June 15. Room and breakfast. $10 a week. Full board if desired. 8-8

CHAMPLAIN HOTEL 1877 CHAMPLAIN — Rooms and board. Phone 8-8

ROOM AND BOARD FOR TWO MEN. Phone 8-8

ROOM AND BOARD FOR TWO YOUNG men, private home. Reasonable. 8-8

ROOM AND BOARD FOR TWO YOUNG men, private home. Reasonable. 8-8

ROOM AND BOARD FOR TWO YOUNG men. Phone 8-8

37 HOUSEKEEPING ROOMS WANTED, FURNISHED

BUSINESS MAN DESIRES ROOM FURNISHED housekeeping, close by, Jan., Phone 8-8

38 HOUSEKEEPING ROOMS WANTED, UNFURNISHED

WANTED — ALASKA LADY REQUIRES unfurnished housekeeping room. Ph Victoria 8-8

BED-SITTING ROOM, KITCHENETTE Phone 8-8 Victoria Press

38 FLATS and APARTMENTS TO RENT, FURNISHED

TOURIST APARTMENTS — TWO BEDROOMS with fully equipped kitchen, Phone 8-8

TOURIST APARTMENTS DESIRED ROOM AND Board. Preferably in private home. Phone 8-8

WANTED — ROOM AND BOARD FOR Phone 8-8

38 WORKING MOTHERS AND BOY Phone 8-8 Victoria Press

37 ROOMS TO RENT — FURNISHED

WELL-FURNISHED 3-4 BEDSITTING ROOMS, Phone 8-8

ROOMS FOR RENT — ONE OR TWO, Phone 8-8

AVAILABLE JUNE 15 — ROOM AND Board. Phone 8-8

ROOM AND BOARD — TWO OR THREE Phone 8-8

ROOM AND BOARD — TWO OR THREE Phone 8-8

ROOM AND BOARD — TWO OR THREE Phone 8-8

ROOM AND BOARD — TWO OR THREE Phone 8-8

38 HOUSEKEEPING ROOMS FOR RENT, UNFURNISHED

SINGLE ROOM, SUITABLE FOR WORKING man, private home. Reasonable. 8-8

LARGE BRIGHT ROOM — $20 COLDWATER — Phone 8-8

38a HOUSEKEEPING ROOMS FOR RENT, UNFURNISHED

SINGLE ROOM, SUITABLE FOR WORKING man, private home. Reasonable. 8-8

LARGE BRIGHT ROOM — $20 COLDWATER — Phone 8-8

38b HOUSEKEEPING ROOMS WANTED, UNFURNISHED

WANTED — ROOM, SEMI-PRIVATE PUBLIC housekeeping, close by, Jan., Phone 8-8

38b HOUSEKEEPING ROOMS WANTED, UNFURNISHED

WANTED — ALASKA LADY REQUIRES unfurnished housekeeping room. Ph Victoria 8-8

BED-SITTING ROOM, KITCHENETTE Phone 8-8 Victoria Press

38 FLATS and APARTMENTS TO RENT, FURNISHED

TOURIST APARTMENTS — TWO BEDROOMS with fully equipped kitchen, Phone 8-8

TOURIST APARTMENTS DESIRED ROOM AND Board. Preferably in private home. Phone 8-8

WANTED — ROOM AND BOARD FOR Phone 8-8

38 WORKING MOTHERS AND BOY Phone 8-8 Victoria Press

37 ROOMS TO RENT — FURNISHED

WELL-FURNISHED 3-4 BEDSITTING ROOMS, Phone 8-8

ROOMS FOR RENT — ONE OR TWO, Phone 8-8

AVAILABLE JUNE 15 — ROOM AND Board. Phone 8-8

ROOM AND BOARD — TWO OR THREE Phone 8-8

ROOM AND BOARD — TWO OR THREE Phone 8-8

ROOM AND BOARD — TWO OR THREE Phone 8-8

ROOM AND BOARD — TWO OR THREE Phone 8-8

38 ROOM AND BOARD WANTED

WANTED — ROOM AND BOARD IN A Phone 8-8 Victoria Press

38 FLATS and APARTMENTS TO RENT, FURNISHED

YOUNG WORKING MAN DESIRES ROOM and board. Phone 8-8

WANTED — ROOM AND BOARD, WORKING man. Phone 8-8

WANTED — ROOM AND BOARD, CONGENIAL home. Reasonable. 1498 Yates Street, Victoria

38 ROOM AND BOARD WANTED

WANTED — ROOM AND BOARD IN A Phone 8-8 Victoria Press

38 FLATS and APARTMENTS TO RENT, FURNISHED

YOUNG WORKING MAN DESIRES ROOM and board. Phone 8-8

WANTED — ROOM AND BOARD, CONGENIAL home. Reasonable. 1498 Yates Street, Victoria

38 ROOM AND BOARD WANTED

WANTED — ROOM AND BOARD IN A Phone 8-8 Victoria Press

37 ROOMS TO RENT — FURNISHED

WELL-FURNISHED 3-4 BEDSITTING ROOMS, Phone 8-8

ROOMS FOR RENT — ONE OR TWO, Phone 8-8

AVAILABLE JUNE 15 — ROOM AND Board. Phone 8-8

ROOM AND BOARD — TWO OR THREE Phone 8-8

ROOM AND BOARD — TWO OR THREE Phone 8-8

ROOM AND BOARD — TWO OR THREE Phone 8-8

ROOM AND BOARD — TWO OR THREE Phone 8-8

38 FLATS and APARTMENTS TO RENT, FURNISHED

TOURIST APARTMENTS — TWO BEDROOMS with fully equipped kitchen, Phone 8-8

TOURIST APARTMENTS DESIRED ROOM AND Board. Preferably in private home. Phone 8-8

WANTED — ROOM AND BOARD FOR Phone 8-8

38 WORKING MOTHERS AND BOY Phone 8-8 Victoria Press

37 ROOMS TO RENT — FURNISHED

WELL-FURNISHED 3-4 BEDSITTING ROOMS, Phone 8-8

ROOMS FOR RENT — ONE OR TWO, Phone 8-8

AVAILABLE JUNE 15 — ROOM AND Board. Phone 8-8

ROOM AND BOARD — TWO OR THREE Phone 8-8

ROOM AND BOARD — TWO OR THREE Phone 8-8

ROOM AND BOARD — TWO OR THREE Phone 8-8

ROOM AND BOARD — TWO OR THREE Phone 8-8

38 FLATS and APARTMENTS WANTED, UNFURNISHED

NEW THREE-ROOM MODERN SUITE — Ideal for two people. Phone 8-8

ONE-BEDROOM SUITE, SUITABLE FOR two people, garage. Phone 8-8

DOWN-TOWN SUITE, ONE-BEDROOM, ELEC. stove, refrigerator, $50. Phone 8-8

SELF-CONTAINED, BRIGHT TWO-ROOM suite, $35. Phone 8-8

QUIET ONE-BEDROOM SUITE, ELEC. stove, refrigerator, $50. Phone 8-8

ONE-BEDROOM SUITE, ELEC. STOVE, refrigerator, $50. Phone 8-8

ONE-BEDROOM SUITE, ELEC. STOVE, refrigerator, $50. Phone 8-8

ONE-BEDROOM SUITE, ELEC. STOVE, refrigerator, $50. Phone 8-8

ONE-BEDROOM SUITE, ELEC. STOVE, refrigerator, $50. Phone 8-8

38 FLATS and APARTMENTS WANTED, UNFURNISHED

WANTED — ONE-BEDROOM SUITE, ELEC. stove, refrigerator, $50. Phone 8-8

WANTED — ONE-BEDROOM SUITE, ELEC. stove, refrigerator, $50. Phone 8-8

WANTED — ONE-BEDROOM SUITE, ELEC. stove, refrigerator, $50. Phone 8-8

WANTED — ONE-BEDROOM SUITE, ELEC. stove

47 CARS FOR SALE

Buy a New or Used Car from

NATIONAL MOTORS

During the Month of June This Makes You Eligible To Win

$1000

SEE OUR SALESMEN FOR DETAILS

Guarantees on All Used Cars
6 Months or 6000 Miles
...In Writing

TODAY'S SPECIAL

1949 FORD COUPE SEDAN new paint, sunshine visor, seat covers, tires. Was $1395 NOW $1345

SAVE $100

1951 MONARCH TOWN SEDAN Nice local new, one owner, heater, seat covers, spotless throughout $1895

1951 FORD TUDOR, radio, heater, fog lens ... $1895

1951 PREFECT SEDAN, 6,000 miles, one owner, new condition $995

1951 FORD SEDAN, air conditioning, fog lens, new tires, A1 ... $1895

1951 CHEVROLET TUDOR, heater ... $1695

1951 CHEVROLET TUDOR, radio, heater ... $1695

1950 DODGE SEDAN, heater, defroster ... $1595

1950 CHEVROLET TUDOR SEDAN heater $1595

1950 FORD SEDAN, heater ... $1495

1950 FORD SEDAN, heater ... $1695

1950 AUSTIN TUDOR ... $625

1950 BILLMAN SEDAN, heater ... $1195

1950 AUSTIN SEDAN, heater ... $1095

1949 MONARCH TUDOR, heater ... $1745

1949 FORD FOUR PASSENGER COUPE, radio, heater ... $1545

1949 FORD SEDAN, heater ... $1495

1949 MORRIS SEDAN, new motor ... $645

1948 AUSTIN A-40 SEDAN, heater ... $895

1948 MERCURY SEDAN ... $1295
1947 ... NEW MOTOR ... $1295

1947 FORD TUDOR SEDAN, heater, new motor ... $1195

1946 FORD TUDOR, new paint ... $595

1947 FORD SEDAN, radio, heater ... $895

1941 BUICK SEDAN, heater ... $975

1940 FORD SEDAN, heater ... $745

1938 FORD COUPE ... $495

MANY MORE TO CHOOSE

4 Brand New First-Line Tires On All 1951-1952 Fords Regardless of Mileage

Buy a '51 or '52 Ford today, DRIVE it up to a year and we will allow you the full purchase price less $100 for the trade-in on a brand-new 1953 FORD. NEW 1953 FORD FOR AUTHORITY

Bring in your OLD CAR and we will allow you $100 FOR IT on the purchase of a new or used car now or later provided you have purchased between $50 and $100 for storage.

TRUCKS

1946 CHEVROLET PICKUP ... $795
1947 CHEVROLET PANEL, new motor ... $895
1948 CHEVROLET PANEL ... $945
1951 CHEVROLET PANEL ... $1495
1949 MERCURY ½-TON Delivery ... $1095
1949 MORRIS VAN, no rust ... $595
1951 FARGO ½-TON PICKUP ... $1495
1950 DODGE ½-TON PICKUP ... $1195
1951 FARGO ½-TON PANEL ... $595
1951 MERCURY ½-TON EXPRESS ... $1495
1946 CHEVROLET ½-TON PICKUP ... $775

WE ARE DEALERS IN HEAVY DUTY TRUCK PARTS
YOUR FORD DEALER SINCE 1908

Open Evenings
O 8117

828 YATES STREET—951 VIEW STREET

"FIRST ON AUTO ROW"

NEWPORT MOTORS
941 FORT STREET O 3416

1952 Consul Sedan, new ... $595
1951 A-90 Sedan, Dove, ... $1195
1951 Austin A-40 Sedan, Nice, spotless condition ... $400
1951 Chevrolet Tudor, Heater, Seat covers, tires, new paint ... $600
1950 Austin A-40 Sedan ... $335
1950 Austin Sedan, Heater, Seat covers ... $595
1949 Dodge Coupe, Custom radio, heater and other extras, immaculate condition ... $650
1948 Dodge Special De Luxe Sedan, Heater, seat covers ... $450

$50 DOWN

1949 Morris Tudor ... $595
1941 Mercury Club Coupe ... $695
1939 Pontiac Sedan ... $695
1937 Ford Coupe ... $395
1929 Whippet Coach ... $65
Your Present Car As Down Payment
A. Gibson Phone O 3223 W. Wakeham O 7444

47 CARS FOR SALE

BERNIE NICHOLLS'
GIGANTIC
SALE
CONTINUE
ANOTHER

To celebrate this memorable occasion we offer a terrific opportunity for you to have a dependable used car with all these outstanding features: Low, low mileage, one owner, like new, Jack Rabbit Guaranteed and reconditioned to factory specifications, Guaranteed and has been O.K'd by skilled mechanics.

LOOK!!

What Bernie Nicholls offers with the purchase of any late model car

FREE — 150 GALS GASOLINE with any post-war car purchased during our sale

FREE—10 LUBE JOBS, plus —475 gallons of gasoline made available with purchase

PLUS
FREE!!
A 12-MONTH AUTOMOBILE OWNER'S ACCIDENT AND HOSPITAL INSURANCE POLICY

Insures You While Riding or Driving any Automobile Bus or Truck

PAYS YOU $100 A MONTH maximum (the first day you are injured up to the full $5,000)

PAYS YOU $500 for hospital expenses in any hospital at $50.00 per day

PAYS $2,500 to your beneficiaries in case of accidental death (if the actual cause of death, accidental or through any cause whatever, is not specified in the policy, automatically pays double the face value)

1030-YATES

DOWN

1952 Cadillac Convertible Coupe	$2500
1951 Cadillac Sedan	$1750
1950 Cadillac Fleetwood Sedan	$1550
1947 Cadillac Sedan	$900
1952 Chevrolet Sedan	$1295
1951 Chevrolet Sedan	$710
1948 Chevrolet Coupe	$500
1947 Chevrolet Coach	$415
1942 Dodge Sedan	$990
1947 Dodge Convertible	$530
1946 Dodge Tudor	$430
1941 Ford Panel	$415
1941 Ford Tudor	$345
1946 Airflow Coach	$315
1950 G.M.C. Pickup	$530
1951 Hudson Sedan	$925
1952 Mercury Sedan	$990
1951 Mercury Convertible	$810
1950 Mercury Pickup	$495
1947 Mercury Tudor	$410
1947 Mercury Club Coupe	$430
1946 Mercury Sedan	$375
1946 Mercury ½ Sedan	$182
1949 Mercury Coach	$350
1948 Mercury Sedan	$430
1948 Oldsmobile Sedan	$530
1947 Packard Sedan	$460
1946 Packard Sedan	$570
1946 Pontiac Sedan Coupe	$430
1941 Pontiac Coach	$460
1940 Pontiac Coach	$315
1939 Oldsmobile Sedan	$298
1948 Studebaker Coach	$345
1947 Willys Station Wagon	$465
1946 Buick Sedanette	$495

FREE GAS!
50 gallons of gas free with these pre-war cars. 945 Yates St.

DOWN

1939 Buick Sedan	$265
1938 Buick Sedan	$248
1938 Buick Tudor	$280
1941 Chevrolet Sedan	$350
1940 Chevrolet Sedan	$248
1938 Chevrolet Coach	$198
1940 Dodge Sedan	$265
1937 Dodge Coach	$60
1938 Dodge Sedan	$195
1938 Ford Tudor	$58
1937 Ford Tudor	$82
1942 De Soto Sedan	$265
1938 Buick Sedan	$232

"Shop With Nicholls"

BERNIE NICHOLLS'
CAR SALES
1030 YATES

47 CARS FOR SALE

BERNIE NICHOLLS'
CORONATION
WILL
FOR
WEEK

Victoria's
Biggest
Used Car
Bargain
Week
Ends
Saturday

Scores of high-grade late model cars at big price reductions during Coronation Week only. Buy now at a big saving! Ride like a king or queen from now on with enough gas for at least 12,000 miles' driving.

AND VALUES
LIKE THESE

Check this list at once . . . such ready to give miles and miles of dependable service. REMEMBER ON 30-DAY EXCHANGE PRIVILEGE, DRIVE IT—PAY IT—if not satisfied within the 30 days take one another or until you are satisfied. When you make your final choice you get a 30-Day 50-50 Guarantee!

951 YATES

DOWN

1951 Studebaker Champion Two-Door Sedan, heater	$650
1950 Chevrolet Tudor, heater	$525
1949 Buick Sedanette, heater	$317
1949 Buick Convertible	$899
1948 Chevrolet Sedanette	$548
1946 Chevrolet Coupe	$1498
1941 Cadillac Convertible	$1834
1953 Cadillac Sedan	$2167
1951 Chevrolet Pickup	$417
1950 Chevrolet Aerosedan	$532
1950 Chevrolet Sedan	$599
1941 Chevrolet Tudor	$765
1951 Chevrolet Coach	$899
1949 Chevrolet Sedan	$732
1951 Chevrolet Sedan	$732
1948 Dodge Sedan	$498
1941 Dodge Coupe	$382
1948 Ford Sedan	$382
1948 Ford Coupe	$498
1948 Ford Panel	$349
1946 Ford Coupe	$550
1950 Ford Tudor	$790
1949 Ford Convertible	$1165
1952 Ford Coupe Convertible	$1167
1947 Hudson Coach	$348
1947 Mercury Sedan	$399
1946 Mercury Sedan	$565
1946 Mercury Coupe	$717
1951 Mercury Pickup	$515
1946 Oldsmobile Coach	$832
1947 Oldsmobile Sedan	$482
1947 Oldsmobile Coach	$465
1947 Pontiac Sedan	$517
1950 Studebaker Coupe	$632

SPECIALS

50 MERCURY SEDAN radio, heater (today special)	$1795
50 METRO COUPE, radio, heater	$1295
50 PREFECT SEDAN	$795
50 CHEVROLET TUDOR	$1595
49 SEDAN	$1295
49 AUSTIN	$745
47 DODGE SPECIAL SEDAN, new paint	$1095
46 MONARCH TUDOR	$750

TRUCKS

51 FORD ½-TON PICKUP, radio and heater	$1395
51 FORD ½-TON PICKUP, box and heater	$1295
48 INTERNATIONAL PICKUP, heater	$1195
48 FORD ONE-TON PANEL	$895
48 FORD TWO-TON PANEL, box and heater	$595

800 Pandora Ave.
OPEN EVENINGS TILL 8 P.M.
945 YATES O 8111 (Day) O 3118 (Evenings)

47 CARS FOR SALE

GO RIGHT TO
DAVIS MOTORS
FOR THE
RIGHT DEAL

OUR 30-DAY EXCHANGE PRIVILEGE GUARANTEES YOUR SATISFACTION

EARLY BIRD SPECIALS

1946	CHEVROLET, COACH, with new motor, heater	$1095
1952	STUDEBAKER—COACH—low mileage, like new	$1895
1941	CHEVROLET COACH, a low mileage car in top condition, definitely beautiful	$1735
1941	STUDEBAKER FIVE PASSENGER COUPE	$835
1950	STUDEBAKER	$1795
1938	PLYMOUTH SEDAN	$495
1947	PLYMOUTH SEDAN	$1195
1939	CHEVROLET SEDAN	$595
1935	DODGE SEDAN	$295
1939	FORD SEDAN, radio and heater	$495
1941	FORD COUPE	$695
1940	FORD SEDAN	$950
1937	FORD COACH	$395

1951 CHEVROLET COACH, radio, heater, seat covers, tires, one owner, like new ... $1295

1951 FORD TUDOR, radio, heater, seat covers, tires, one owner, like new ... $1295

1951 OLDSMOBILE "88" Tudor Sedan, Low mileage ... $2295

1951 Austin Four-door Sedan, Metallic paint, Brand new mechanically perfect ... $1295

1951 Chevrolet De Luxe Fast Back Tudor, one owner, Low mileage ... $1895

1951 Austin Oxford Sedan, Metallic paint, one owner ... $1395

1950 Austin Sedan, Metallic paint, Low mileage ... $1350

1950 Chevrolet De Luxe Fast Back Tudor, one owner, Low mileage ... $1350

1950 Austin Sedan, Metallic paint, one owner ... $1295

1950 Austin "A" Sedan, good motor ... $395

1950 Austin Small "8" Sedan ... $395

1950 Plymouth Coupe, good motor ... $395

1949 Ford Coupe, good motor ... $395

1947 Ford Two-Door Sedan ... $295

K-M MOTORS
Willis Sales and Service
Trades and Terms, Open Evenings

HOLIDAY
SPECIALS
V.S.S.
"SELECT"
USED CARS

1953 AUSTIN STATION WAGON, 1,200 miles ... $1750
1951 HARE SCRAMBLE, Hudson Six 4-door sedan, 30 miles, 18,000 miles ... $2095

1950 HARE SEDANETTE, weather wire, air conditioning, and equipment choice of 100 colours ... Price as low as ... $1895

1950 MORRIS MINORS Coupes and Sedans ... $900 to $950

1949 AUSTIN, exceptionally good ... $475

1946 FORD SEDAN (Also Minneapolis Sedan) ... $895

1946 PACKARD, fully equipped condition ... $1395

1941 MERCURY SEDAN ... $525

VICTORIA
SUPER SERVICE
LTD.
Blanshard at Pandora G 4934

CORONATION
MOTORS
LTD.
YOUR HILLMAN DEALER AT SHELL SERVICE STATION
2978 DOUGLAS ST.
E 4023 B 6313

47 CARS FOR SALE

J. M. WOOD
MOTORS
THE HOME OF GUARANTEED GOOD USED CARS
TERMS TO SUIT YOUR CONVENIENCE

1952 Austin Custom Sedan, radio, heater, fog lens, one owner ... DOWN PAYMENT $1050
1949 Dodge Sedan ... DOWN PAYMENT $750
1950 Austin Sedan ... DOWN PAYMENT $650
1950 Austin Sedan ... DOWN PAYMENT $650
1950 Austin Sedan ... DOWN PAYMENT $650
1950 Austin Sedan ... DOWN PAYMENT $650
1950 Coupe—Radio, heater, spotless condition ... DOWN PAYMENT $600
1949 Mercury Tudor Sedan—Heater ... PAYMENT $575
1948 Chevrolet Sedan—Radio and heater ... DOWN PAYMENT $500
1952 Austin Sedan—Like new ... DOWN PAYMENT $400
1951 Austin Sedan—Like new ... DOWN PAYMENT $350
1951 Austin Sedan ... DOWN PAYMENT $350
1951 Dodge Coupe—Heater ... DOWN PAYMENT $350
1947 Buick 8-Passenger Coupe—Radio and heater ... DOWN PAYMENT $450
1949 Austin "A-40" Coach—Heater ... PAYMENT $250
1937 G.M.C. Half-Ton ... DOWN PAYMENT $250
1935 Austin Half-Ton ... DOWN PAYMENT $250
1937 G.M.C. Half-Ton ... $395
1935 Austin Half-Ton ... $395
1935 Pickup, Full price ... $195
1935 Chevrolet Five-Ton Truck and Refit ... $650
Full price ... $650

TRUCKS FOR LEASE TO DRIVE YOUR OWN CAR
Ask about our Lease Plan
—One Block From The Bay

J. M. WOOD
MOTORS

K-M MOTORS
1127 YATES (AT COOK) B 6833

SAVE $ $ $ $
ON THESE
A1 USED CAR BUYS

'53 Chevrolet Two-Door conditionale, radio, heater, like new ... $2395
'53 Ford Convertible, Coupe, radio, heater, like new ... $2395
'53 Ford Convertible, Coupe, radio, heater, like new ... $2295
'53 Austin Four-door Sedan, Metallic paint, Brand new mechanically perfect ... $2295
'53 Chevrolet De Luxe Fast Back Tudor, one owner, Low mileage ... $2595
'53 Austin Oxford Sedan, Metallic paint, one owner ... $2295
'52 Austin Sedan, Metallic paint, Low mileage ... $1895
'51 Austin Oxford Sedan, Metallic paint, one owner ... $1395
'51 Austin Sedan, Metallic paint, Low mileage ... $1350
'51 Chevrolet Tudor, one owner, Low mileage ... $1350
'51 Austin Small "8" Sedan ... $1295
'50 Chevrolet De Luxe ... $1350
'50 Austin Sedan ... $1295
'49 Ford Five-Passenger Coupe ... $1395
'47 Studebaker Starlite Coupe ... $1295
'47 Ford Coupe ... $595
'47 Austin Sedan, new tires, Only ... $495
'39 Willys "A" Sedan, good motor ... $295
'38 Chevrolet Sedan ... $295
'37 Plymouth Coupe ... $295
'37 Ford Coupe, good motor ... $295

K-M MOTORS
Willis Sales and Service
Trades and Terms, Open Evenings

DAVIS
MOTORS LTD.
900 FORT at QUADRA
Open Evenings Until 9

GLADWELL
MOTORS LTD.
LINCOLN—MERCURY—METEOR
"Victoria's Volume Dealer"

'52 FORD SEDAN DELIVERY.
'52 FORD SEDAN, Deluxe.
'52 MONAR CONVERTIBLE.
'52 MERCURY SEDAN.
'52 MERCURY COUPE.
'52 STUDEBAKER SEDAN—OVERDRIVE.
'50 CHEVROLET—WINDSOR SEDAN

SPECIALS

50 MERCURY SEDAN radio, heater (today special) ... $1795
50 METEOR COUPE, radio ... $1295
50 PREFECT SEDAN ... $795
50 CHEVROLET TUDOR ... $1595
49 SEDAN ... $1295
49 AUSTIN ... $745
47 DODGE SPECIAL SEDAN, new paint ... $1095
46 MONARCH TUDOR ... $750

TRUCKS

51 FORD ½-TON PICKUP, radio and heater ... $1395
51 FORD ½-TON PICKUP, box and heater ... $1295
48 INTERNATIONAL PICKUP, heater ... $1195
48 FORD ONE-TON PANEL ... $895
48 FORD TWO-TON PANEL, box and heater ... $595

800 Pandora Ave.
OPEN EVENINGS TILL 8 P.M.
945 YATES O 8111 (Day) O 3118 (Evenings)

47 CARS FOR SALE

LOWER PRICES
WITH
GREATER VALUES

We carry and use these specials here on our used car lot.

Make Thomas Plimley Ltd your British car centre in Victoria

1951 AUSTIN A40 SEDAN Non pareil. Nice condition, seat covers, one owner ... $1173

1951 MORRIS OXFORD SEDAN, Immaculate inside and out ... $1295

1949 AUSTIN A40 SEDAN Trade your car for this and save money ... $695

1947 INTERNATIONAL PICKUP Buy this truck and save ... $549

1950 PREFECT SEDAN Low cost transportation. Easy to run and park ... $695

50 OTHER CARS AND TRUCKS TO CHOOSE FROM

Reasonable Terms to Suit the Buyer

YOU CAN PUT YOUR CONFIDENCE IN

THOMAS
PLIMLEY
LTD.
Established, 1893
1910 YATES Call or phone O 5161
Open 8 a.m. to 9 p.m.

LOUIS NELSON
LTD.
827 PANDORA - 870 JOHNSON B 8113

1952 Triumph, one owner, only 12,000 miles ... $1295
1949 Austin Sedan, new paint, new tires and seat covers ... $975
1947 Oldsmobile Sedan, Heater new condition throughout ... $1295

The New International "Travelall"
Full Information May Be Obtained at
MOONEY & SONS
821 View Street B 1171

SPECIALS

1949 THAMES HALF-TON PANEL, mechanically exceptionally good ... $495
1949 STANDARD 8 COACH, in very good shape, new tires, mileage ... $495
1949 MARS SEDAN, new tires, overhauled motor, good paint, mechanically good ... $475
1936 PLYMOUTH SEDAN, good condition ... $175

TIRE, TUBE SALE UNUSED, 30x3½ ... $10 ... 2 SALE

30 PATHCOX OR CHAMPION MANIFOLD, tube, as new ... $35 ... 0 5337

NEARLY NEW MOTORCYCLE, Ariel Square Four, universal tour ... Phone B 8520

FORD, 1948 Fordson Major Diesel, 3 speed, 1 speed, 1 speed, 1

32a MORTGAGE LOANS

MORTGAGES
We have the money to refinance for first mortgages. $1,000 $1,500 $2,000 $3,000 $5,000 $10,000 immediate reply to applicants.
BROWN BROS AGENCIES LTD.
1125 Blanshard St. B 1183-4

APPLICATIONS FOR LARGE OR SMALL MORTGAGES CONSIDERED. N.H.A. Short or long terms. Also 2nd mortgages and refinancing mortgages and consolidating. J. Smith Financial Bureau Ltd. 1206 Government Street. B 1248

MORTGAGES ARRANGED QUICKLY
Phone us for mortgage information. Ralph Sears Ltd. 1008 Douglas Building. B 2142

WANTED—TO PLACE NHA FIRST mortgages, conventional mortgages. Immediate decision. Phone or call office 1 Trounce Alley and five days only.
A. Bernard & Co. Ltd.
429 Pemberton Building. B 4314

Confidential and business properties at low rates. Progressive N.H.A. mortgages below as prevailing rates.
629 PORT ST Phone G 4366 G 8120

32b TIMBER WANTED

LARGE OR SMALL STANDS FOR THE best dealing in blind and limbed Douglas fir, cedar and hemlock. Write or phone Lumber Dept. Box 1000 Times Street Phone B 2344 evgs. G 8041

34 BUSINESS OPPORTUNITIES

SELF-SERVE GROCETERIA
$3,000 cash will buy Jones Grocetteria in a very strategic location, now being run first class and well stocked, never been sold before. The rent is $75 per month and the lease is up for review on a set-established rate of $60 per month. Stock is worth $3,000 and the business is well established and showing steady increase. Phone owner for appointment to see business. Phone G 8120 evgs. Short notice. Street Phone G 2344 evgs. G 8041

34 BUSINESS OPPORTUNITIES

SIX SUITES
1,000 square feet of space to accommodate Through bath, and dressing rooms, lighting, shelter, electric II 1 Phone G 8120 evgs. Short notice. Street Phone G 2344 evgs. G 8041

Hotels, cafes and other investment properties. Contact Wm. J. Hamilton at 1 Trounce or evenings and Sundays, G 8104 or G 8120.
PROPERTY MANAGEMENT LTD.
1008 Pemberton Building. B 1184

LATE STRATHCONA GROCERY BUSINESS
Opportunity of a lifetime to acquire a well established business in the best place in the best location. Reason for selling the whole business is because I am retiring. Stock is worth $3,000 and the business is well established and showing steady increase. Phone owner for appointment to see business. Phone G 8120 evgs. Short notice. Street Phone G 2344 evgs. G 8041

BEAUTIFUL SEAFRONT RESTAURANT
Completely equipped, 40 seats, with approx. 50 feet of line nearly beach. This magnificent place is in a very good location, ideal for a family business. Reason for selling: Ill health. Price $6,000 for the business, including the lease. Stock and equipment at cost. Phone owner for appointment.
Phone G 8120 evgs. Short notice. Street Phone G 2344 evgs. G 8041

34 BUSINESS OPPORTUNITIES

SELF-SERVE GROCETERIA
$3,000 cash will buy Jones Grocetteria in a very strategic location, now being run first class and well stocked, never been sold before. The rent is $75 per month and the lease is up for review on a set-established rate of $60 per month. Stock is worth $3,000 and the business is well established and showing steady increase. Phone owner for appointment to see business. Phone G 8120 evgs. Short notice. Street Phone G 2344 evgs. G 8041

SIX SUITES
1,000 square feet of space to accommodate Through bath, and dressing rooms, lighting, shelter, electric II 1 Phone G 8120 evgs. Short notice. Street Phone G 2344 evgs. G 8041

Hotels, cafes and other investment properties. Contact Wm. J. Hamilton at 1 Trounce or evenings and Sundays, G 8104 or G 8120.
PROPERTY MANAGEMENT LTD.
1008 Pemberton Building. B 1184

LATE STRATHCONA GROCERY BUSINESS
Opportunity of a lifetime to acquire a well established business in the best place in the best location. Reason for selling the whole business is because I am retiring. Stock is worth $3,000 and the business is well established and showing steady increase. Phone owner for appointment to see business. Phone G 8120 evgs. Short notice. Street Phone G 2344 evgs. G 8041

BEAUTIFUL SEAFRONT RESTAURANT
Completely equipped, 40 seats, with approx. 50 feet of line nearly beach. This magnificent place is in a very good location, ideal for a family business. Reason for selling: Ill health. Price $6,000 for the business, including the lease. Stock and equipment at cost. Phone owner for appointment.
Phone G 8120 evgs. Short notice. Street Phone G 2344 evgs. G 8041

35 BUSINESS OPPORTUNITIES

GENERAL STORE
WITH CHURCH
ATTACHED
Very superior opportunity for a free business supplied by all year-round trade. Good trade. World Wide a long family group. Business is well known and well established. Reason for selling owner is retiring. Stock at cost, approx. $3,000. Price $18,000 with one third cash. Phone Mr. Dwiling, evgs. G 8120.

FISH & CHIP BUSINESS!!
MODERN HOME!!
This is indeed an opportunity for an energetic business man. Modern fish and chip business, with modern home attached. A modern home in this business and a modern home in the business. Well established, thriving good reputation. Seating capacity 40 people. Business is well known and well established in a first-class shop, all equipment in good condition. Stock at cost approx. $3,000. Price $18,000 for the business, including lease and fixtures. Phone owner for appointment.
Phone G 8120 evgs. Short notice. Street Phone G 2344 evgs. G 8041

FATHER AND SON
HUSBAND AND WIFE AND FAMILY
Have a established business at greatly reduced price. Reason for selling, age, health, and to end a retirement. Can be inspected. Price $3,000 cash. Good living quarters above. Rent is 30.00 and up. Good service station in addition to present business. Good opportunity for a family business. Reasonable for someone with a little capital. Phone owner for appointment. Phone G 8120 evgs. Short notice. Street Phone G 2344 evgs. G 8041

FLORIST'S DELIGHT!!
Are you interested in a greenhouse business? Well, here is a good one. Only one. Two large lots all under cultivation. Good greenhouses, good stock, good trade. Will consider trade. Price $3,300 cash. Good terms to right party. Phone owner for appointment.
Phone G 8120 evgs. Short notice. Street Phone G 2344 evgs. G 8041

VERNON MARTIN & CO. LTD.
G 2367 641 Yates Street G 8767
Member Real Estate Board of Victoria

4-SUITE APARTMENT
(Fully Rented)
$4,000 DOWN
Modern 4-suite apartment (built 1951). Completely located CLOSE TO BUSINESS. Rent $100 per month. Suites are all bachelor, with kitchenettes, wall beds, stoves and gas heaters. Hot water heating, tile floors, tile bathrooms, tile and ceramic washing machine, ample storage, and ample parking. Owner will consider trade on this property. Price $18,000. Terms: $4,000 down, balance $100 per month. Phone Mr. Wilson, G 8120 evgs. Short notice. Street Phone G 2344 evgs. G 8041

INVESTMENT CONSCIOUS?
De Luxe Apartment
This beautiful two twenty suites, fully rented, modern, well-located, with good revenue. Ideal for investment or home. Fully tiled and equipped with all modern conveniences, including automatic washers, ample storage, underground parking, and lots of shrubbery and lots more. The situation is ideal, close to the business and shopping centre, and the surrounding buildings are good. Price $90,000 cash.
Phone owner for appointment.
Phone G 8120 evgs. Short notice. Street Phone G 2344 evgs. G 8041

BIG-WITH APARTMENT WITH POOL
Famous for owner, in Parkside district. Well-located, close to Parkside Hotel, Cadboro Bay, and Oak Bay Junction. Price $100,000 cash. Phone owner for appointment. Phone G 8120 evgs. Short notice. Street Phone G 2344 evgs. G 8041

BIG-BY-SIDE OFFICE POOL ROOM
Good middle each side, hot water heat, tile floors, tile washroom, 2 pool tables, 2 snooker tables, 2 billiard tables, 2 shuffle tables, Coca Cola machine, Cigarette machine, Pop machine. Price $15,000 cash. Phone owner for appointment. Phone G 8120 evgs. Short notice. Street Phone G 2344 evgs. G 8041

TRUCKS FOR THE SALE OF A BRAND
In the specialization of an historic name. Well established with the business. Good revenue, not requiring large capital expenditure. Can be inspected. Price $25,000 cash. Phone owner for appointment. Phone G 8120 evgs. Short notice. Street Phone G 2344 evgs. G 8041

GENERAL STORE WITH LIVING
Waterfront, giving good revenue, ideal for dental office, and adjacent to city and suburban. Good business, well established. Reason for selling, ill health. Price $6,000 with stock at cost approx. $3,000. Phone owner for appointment. Phone G 8120 evgs. Short notice. Street Phone G 2344 evgs. G 8041

PROFESSIONAL PORTRAIT LOCATION
Well established, in northern Vancouver Island. Well known as most successful. Reason for selling, ill health. Price $6,000 with stock at cost approx. $1,000. Phone owner for appointment. Phone G 8120 evgs. Short notice. Street Phone G 2344 evgs. G 8041

GENERAL STORE AND PROPERTY
Well established, good business, good location, good revenue. Reason for selling, Comfortable living quarters. Building 30 x 60 with 2 suites. Rent $100 per month. Price $18,000 cash. Phone owner for appointment. Phone G 8120 evgs. Short notice. Street Phone G 2344 evgs. G 8041

HAGAR'S
ATTRACTIVE APARTMENT INVESTMENT
Over 10% Net Return
Thirteen well-established suites — well located, well-kept, well-rented, with good revenue and showing a steadily increasing revenue. Ideal investment for a family. Price $63,000 cash.
ROCKLAND AREA
Walking Distance—Exclusive
A distinctive apartment in a very exclusive area. Well-located, well-kept, well-rented. Ideal for future retirement or home. Price $21,000 cash. Terms available.
HAGAR & SWAYNE LTD.
Time is a factor in all transactions.
Member Victoria Real Estate Board

35 BUSINESS OPPORTUNITIES

GEORGE RANDALL LTD.
REVENUE BLOCK
4 SUITES, 6 STORES
Brazen distinctive all tenanted this court and back $42,000 approximately after living charges and taxes. Terms $14,500 cash. Price $24,000 cash. Phone 1206 Douglas Bldg.
Call Mr. Dawe, Evgs. G 8014

KEATING FARM
Exclusive Listing
See Goblin Coffee Shop
2188 DOUGLAS BAY AVE
JUST $21000 DOWN
Big Bonus — B 7961 B 5411
Delivery Time quarter B 7194
FOR FURTHER SALES REALTY
Could You Use Another $1000 Yearly?
Well, Here's Your Chance to INVESTED IN GOVERNMENT BONDS REVOLVING ACCOUNT. Phone Mr. Wilson, G 8120 evgs. Short notice. Street Phone G 2344 evgs. G 8041

FAIRFIELD DUPLEX
TODAY'S BETTER BUY
Two suites, well-located, well-kept, well-rented, with good revenue. Ideal investment for a family. Price $32,500 cash.
GEORGE RANDALL LTD.
1206 DOUGLAS STREET G 8156

EXCLUSIVE !!
WATERFRONT
APARTMENT
Thirty-six suite apartment building, in very good condition, with good revenue. Ideal for a family. Price $90,000 cash. Phone Mr. Wilson, G 8120 evgs. Short notice. Street Phone G 2344 evgs. G 8041

GENERAL STORE
WITH CHURCH
ATTACHED
Very superior opportunity for a free business supplied by all year-round trade. Good trade. World Wide a long family group. Business is well known and well established. Reason for selling owner is retiring. Stock at cost, approx. $3,000. Price $18,000 with one third cash. Phone Mr. Dwiling, evgs. G 8120.

FISH & CHIP BUSINESS!!
MODERN HOME!!
This is indeed an opportunity for an energetic business man. Modern fish and chip business, with modern home attached. A modern home in this business and a modern home in the business. Well established, thriving good reputation. Seating capacity 40 people. Business is well known and well established in a first-class shop, all equipment in good condition. Stock at cost approx. $3,000. Price $18,000 for the business, including lease and fixtures. Phone owner for appointment.
Phone G 8120 evgs. Short notice. Street Phone G 2344 evgs. G 8041

FATHER AND SON
HUSBAND AND WIFE AND FAMILY
Have a established business at greatly reduced price. Reason for selling, age, health, and to end a retirement. Can be inspected. Price $3,000 cash. Good living quarters above. Rent is 30.00 and up. Good service station in addition to present business. Good opportunity for a family business. Reasonable for someone with a little capital. Phone owner for appointment. Phone G 8120 evgs. Short notice. Street Phone G 2344 evgs. G 8041

WESTERN HOMES LTD
$21,000—SUBURBAN PROPERTY BRICK
Well-located, close to Victoria, Saanich, Oak Bay, Rent $100 per month. Terms $3,000 a month at very low rates. Terms $3,000 a month at very low rates. Terms $3,000 a month at very low rates

57 HOUSES FOR SALE

HAGAR'S

SEE THIS
CLOSE IN BUNGALOW
$6850

A neat, easy-care home near High School, Hillside Shopping Centre and Bus. Living room, dining room, bedroom, kitchen in separate area full basement. Nice out-door living space, fenced yard. Hardwood floors throughout. Good size bedroom and range in the kitchen. Excellent value. Terms. Call Mr. Hagar.

Very nice garden with fruit trees, shrubs and vegetable plot. Three size bedrooms. Full price, $6850.

Phone Mr. Hagar, Evenings

3211 SHELBOURNE STREET
4 BEDROOMS
EXCLUSIVE LISTING

A well renovated family home with modern kitchen, dining room, living room, full basement and insulated garage. Hardwood floors throughout. Lot 50 x 120 feet, with fruit trees, berries, roses, flowers and lawn. Immediate possession. Terms. Price $8400.

Phone Mr. Hagar, Evenings

BRINGING UP FATHER
IN OAK BAY!

ELSIE: Well, he's in a mess. Father is a bachelor and he's been living in a small apartment. Now he's married and he's moving into our big family home. He has his own bedroom, living room, dining room, kitchen, bathroom, and a full basement in the comfortable Oak Bay residential district. Price, $12,500. Terms.

ELSIE: Oh, I'm so happy! Father's lucky! Where is this wonderful home?

FATHER: Call Mr. Hagar, 2-3191, and ask for 2-3191, and ask for 2-3191.

Phone Call Mr. Hagar, 2-3191

THREE BEDROOMS
BUNGALOW
HIGH QUADRA

This Bungalow has large living room, dining room, and kitchen with range and electric element. Bedroom, with utility closet, and bathroom on the main floor. Three more bedrooms upstairs, with hardwood floors throughout. Full basement with furnace. Large lot, 60 x 120 feet, with fruit trees, berries, roses, flowers and lawn. Immediate possession. Terms. Price, $9500.

Phone Call Mr. Hagar, Evenings

TWO HOMES
FOR PRICE OF ONE

1108 VACANT 5-room bungalow, full basement, hardwood floors throughout, modern kitchen with range, bathroom, good bedroom with access to attic, large living room, dining room, full basement, hot and cold water, fenced yard, lawns, flowers, fruit trees, shrubs, garden, garage. Terms. Price, $4500.

1110 ADJOINING, 5-room bungalow, full basement, hardwood floors throughout, modern kitchen with range, bathroom, good bedroom with access to attic, large living room, dining room, full basement, hot and cold water, fenced yard, lawns, flowers, fruit trees, shrubs, garden, garage. Terms. Price, $4500.

Both these homes will be sold for the price of one, or one may be purchased and the other rented. Terms. Price, $9000.

Phone Mr. Hagar, Evenings

OAK BAY
SEA VIEW
FAMILY HOME

Modern in every other respect, this is a beach home on a quiet residential area. Living room, dining room, kitchen, breakfast nook, bedroom, bathroom, and large, large living room with a fireplace and a wonderful view of the Strait of Juan de Fuca. Hardwood floors throughout. Unobtainable elsewhere at the price, $15,500. Terms.

Phone Mr. Hagar, Evenings

VIEW ROYAL
Three Bedrooms One Floor
1150 Sq. Ft.

NEW. A charming home with a view to beat all! THREE TERRACE COVED HOUSES, with a view of the Strait of Juan de Fuca, and the Olympic Mountains, from every room. There is a living room, dining room, kitchen, breakfast nook, three bedrooms, and a bathroom. THREE BEDROOMS. There are THREE BEDROOMS, with hardwood floors, and a bathroom with tub and shower. Full basement, with furnace, and a large, large, recreation room. Hot and cold water, fenced yard, lawns, flowers, fruit trees, shrubs, garden, and garage. Terms. Price, $12,000.

Phone Mr. Hagar, Evenings

THE BEST BUY

1010 IN OAK BAY WILLOWS area. Modern bungalow, with living room, dining room, kitchen, breakfast nook, three bedrooms, and bathroom. Full basement, with furnace. Hot and cold water. Fenced yard, lawns, flowers, fruit trees, shrubs, garden, and garage. Terms. Price, $11,600.

Phone Mr. Hagar, Evenings

HIGH QUADRA
$2500 Down, Balance
Monthly

1140 An attractive, pretty bungalow, with living room, dining room, kitchen, breakfast nook, beautiful view of the Strait of Juan de Fuca, and the Olympic Mountains, three bedrooms, full basement, hot and cold water, fenced yard, lawns, flowers, fruit trees, shrubs, garden, and garage. Terms. Price, $8950.

Phone Mr. Hagar, Evenings

LOOKING FOR A JUNE
BRIDE?

1440 NEW, attractive, up-to-date home is looking for this smart bridegroom. Living room, dining room, kitchen, breakfast nook, three bedrooms, full basement, hot and cold water, fenced yard, lawns, flowers, fruit trees, shrubs, garden, and garage. Terms. Price, $9500.

Phone Mr. Hagar, Evenings

HAGAR & SWAYNE
LIMITED

View at Broad — G 8121-2-3-4-5
Member Victoria Real Estate Board

JOHNSTON
& CO. LTD.

ESTABLISHED 1905

FAIRFIELD
$1500 DOWN

1945. English style, five room cottage on quiet street, all rooms are oak floors and living room has fine fireplace. Price $6300 cash.

C. Smith, B 5715. Hour: G 4496

OAK BAY
OVERLOOKING SEA

1240. Modern ranch built home on the cove and commanding a fine view of Strait. FULL BASEMENT. Beautiful living room, with fireplace, dining room, kitchen, DINE with fireplace and breakfast nook, three bedrooms, bathroom, hardwood floors throughout, Venetian blinds, Hot water heating, Garage, Terms. Price, $14,500. WILL ALMOST PAY FOR IT.

Jack Smith, B 5745. Home: G 4496

FIVE BEDROOMS
FAIRFIELD

A stately home—six bedrooms, maximum comfort, quiet and up-to-date. Inspection invaluable. Terms. Price, $10,500.

Good Value at
C. Smith, B 5745. Home: G 4496

LOTS OF ROOM

In this 10-year-old home. Two sunrooms down with Pembroke bath, large kitchen, dining room, living room, bedroom, full extra plastered basement with Workshop and extra fireplace. Terms. Trade or best offer. Price, $8400.

Jack Smith, B 5745. Home: G 4496

1306 BROAD STREET
(Member of the Real Estate Board)

FAIRFIELD
BRAND NEW BUNGALOW

Stucco & cement three bedroom bungalow, oil combination. This excellent home has hardwood floors throughout, fully insulated, hot water heating, tiled bathroom, large kitchen with dining area, basement, concrete foundation, shopping centre & good bus at door.

$9450

OAK BAY

Attractive and spacious modern bungalow, hardwood floors throughout, fireplace, full basement, insulated, hot water heating, garage. Handicrafts situated south of Cadboro Bay Road, close to bus, shopping, schools. Price, $11,500.

CITY NEAR OAK BAY

Large, two room, comfortable home, close to Oak Bay Junior Secondary, with oak hardwood floors, fireplace, garage. Excellent opening for business or rooming house.

$6300

ALEX G. HILL & CO.

1206 BROAD STREET — G 8121 (Overnight Phone)

57 HOUSES FOR SALE

HICKS REALTY
LIMITED

1116 DOUGLAS STREET — B 6134
OPPOSITE DODGE'S BAY STORES

A YOUNG GENTLEMAN'S
PARADISE ON LAKE
FRONTAGE

1409. This is your opportunity to keep a young man's dream. Two bedrooms, large living room, dining room, kitchen, full basement. There are fir floors throughout. Large lot, 60 x 120 feet, with fruit trees, berries, roses, and a beautiful lake view and wonderful fishing. Terms. Price, $5500.

Phone Mr. Hicks, Evenings

PRIDE OF OWNERSHIP
FOR $1500 DOWN

Why pay rent when you can purchase this Bungalow, with living room, dining room, kitchen, three bedrooms and bathroom. Full basement, with furnace. Hot and cold water. Fireplace and electric plumbing. Hardwood floors throughout. Fenced yard, lawns, flowers, fruit trees, shrubs, garden, and garage. Terms. Price, $7500.

Phone Mr. Hicks, Evenings

THREE BEDROOMS
BUNGALOW
HIGH QUADRA

This Bungalow has large living room, dining room, and kitchen with range and electric element. Kitchen, with utility closet, and bathroom on the main floor. Three bedrooms upstairs, with hardwood floors throughout. Full basement, with furnace. Large lot, 60 x 120 feet, with fruit trees, berries, roses, flowers and lawn. Immediate possession. Terms. Price, $9500.

Phone Mr. Hicks, Evenings

OAK BAY
Seven Rooms — One Floor
Gorgeous Ocean,
Mountain View

A modern stucco Bungalow, beautifully landscaped, hardwood floors throughout, living room, dining room, kitchen, breakfast nook, three bedrooms, full basement, hot water oil-O-Matic heating, Venetian blinds, Garage, Terms. Price, $16,500.

Phone Call Mr. Hicks, Evenings

OAK BAY SOUTH
NEAR THE GOLF COURSE

Well-built stucco Bungalow, with sight-seeing and attractive grounds, ideally suited to duplex and rooming house. Attractive living room, dining room, kitchen, breakfast nook, three bedrooms, full basement, hot water oil-O-Matic heating, Venetian blinds, Garage, Terms. Price, $16,500.

Phone Mr. Hicks, Evenings

SECLUDED
ON
ELK
LAKE

300 feet of waterfront, with nearly sandy beach, and shady trees. Three bedroom cottage, with living room, dining room, kitchen, bathroom, and full basement. Hot and cold water. Fireplace. Terms. Price, $6500.

Phone Mr. Hicks, Evenings

SPECIAL!
$3300
FULL PRICE

Six rooms and bathroom. Hardwood floors throughout. Full basement, furnace. Hot and cold water. Fireplace. Large lot. Fruit trees, berries, roses, flowers, garden, and garage. Terms. Price, $3300.

Phone Call Mr. Hicks, Evenings

OLD ESQUIMALT ROAD

Five-room cottage, with bathroom. Good district. Outside shed, substantial fence. Fruit trees, berries, roses, flowers, garden, and lawns. Hot and cold water. Fireplace. Large lot. Terms. Price, $3500. Vacant. Key at office.

Please call Reth MacFarlane, eve. 3-3 p.m.

OLD ESQUIMALT ROAD

Five-room cottage, with bathroom, in the best part. Ideal home. Suitable for a rooming house. Hot and cold water. Fireplace. Fruit trees, berries, roses, flowers, garden, lawns. Terms. Price, $3500. Vacant. Key at office.

Your opportunity to own a home. Don't waste time looking for it. Phone or call at office.

Phone Call Reth MacFarlane

JAMES BAY
NEW

A four-room and bathroom Bungalow, with hardwood floors throughout, living room, with open fireplace, wall to wall, dining room, kitchen, breakfast nook, three bedrooms, bathroom, full basement, furnace, hot and cold water, fenced yard, lawns, flowers, fruit trees, berries, garden, garage. Terms. Price, $8600.

Phone Call Mr. Hicks, Evenings

3 BEDROOMS
FAIRFIELD

A charming stucco Bungalow with REA-SONABLE TERMS. Living room, dining room, kitchen, three bedrooms, bathroom, back. Basement. Hot-air-conditioned furnace. Hot and cold water. Fireplace. Terms.

$12,950

Phone Call Mr. Hicks, Evenings

TRADE YOUR
YOUR CAR OR MORTGAGE
UP AND DOWN DUPLEX

Two-family dwelling, in good condition, and need to be equipped structural repairs, and a good deal for the right man. Living room, dining room, kitchen, and bathroom, with hot and cold water. Fireplace. Terms. Price, $8950. Vacant. Key at office.

Apply at the property or at the office. Will take a car mortgage or equity in a car. Will consider a trade-up.

Phone Call Mr. Hicks, Evenings

FAIRFIELD
ULTRA-MODERN HOME
4 BEDROOMS

Here is a home that has everything. Modern contemporary design, with hardwood floors throughout, living room, with fireplace, dining room, kitchen, breakfast nook, large bathroom, full basement, hot and cold water, fireplace, Venetian blinds, Hot-air-conditioned furnace, Garage, Terms. Price, $14,500.

Phone Mr. Hicks, Evenings

15% NET RETURN

Approximately from third THIRD 40% of the value of the property, on the other five thirds. Well-built, modern, up-to-date, good conditions, valued at $70 and $80 per month, rent, with a good, reliable, tenant. Ideal for a retired man. Good investment potential for business man. Price, $8000.

Phone Call Mr. Hicks, Evenings

Exclusive Listing and for Sale
Mr. W. D. Chapman

FAIRFIELD—OIL-O-MATIC

Well-planned stucco Bungalow, near the Beach, with Hardwood floors throughout, living room, dining room, kitchen, breakfast nook, three bedrooms, bathroom, full basement, Oil-O-Matic heating, Venetian blinds, Garage, Terms. Price, $9500.

Phone Call Mr. Hicks, Evenings

CHICKENS AND TURKEYS

Have been raised on this eight-room farm house. Modern kitchen, living room, dining room, bathroom, full basement, furnace, hot and cold water, fireplace, Venetian blinds, Garage, Terms. Price, $8950.

Office of

Alsons and for Mr. Hicks

57 INVESTMENT BUYS!
Member Real Estate Board of Victoria

3 BEDROOMS
BASEMENT SUITE
FAIRFIELD

Well constructed six-room and sunroom Bungalow, Hardwood floors throughout, living room, dining room, kitchen, breakfast nook, three bedrooms, bathroom, full basement, with Oil-O-Matic heating, Venetian blinds, Garage, Terms. Price, $12,500.

Phone Call Mr. Hicks, Evenings

OAK BAY
SECLUDED

A beautiful four-bedroom home in a secluded setting, close to the Golf Course. Living room, dining room, kitchen, breakfast nook, three-bedroom, bathroom, full basement, hot and cold water, fireplace, Venetian blinds, Garage, Terms. Price, $24,500.

Phone Call Mr. H. Edwards, eve. Mr. Hicks, B 5745

H. A. HUMBER LTD.

57 HOUSES FOR SALE

"SERVICE IS NOT OUR MOTTO—IT'S OUR BUSINESS"

$700—DOWN—$700
HANDYMAN'S
SPECIAL

$45 PER MONTH

This a beauty. See the unfinished basement. Three bedrooms, full basement. Lot 50 x 120 feet. Close to the Fowler and Shelbourne schools. Hot and cold water. Fireplace. Venetian blinds. Terms. Price, $4500.

Phone Call Mr. Stone, Eve. 7-5008

CLOSE IN SAANICH
3 BEDROOMS

Four room bungalow, and sun porch, full basement, hot and cold water, fireplace, Venetian blinds, Garage, Terms. Price, $6000.

Ask for Mr. Brandenmyer, Adams 8M

3 SUITES
OAK BAY

This is an excellent investment. Good suites of four rooms, bath, and suite of three rooms, bath. Hot and cold water. Fireplaces. Venetian blinds. Garage. Terms. Price, $17,500.

Phone Call Mr. Darling, Blue 3-8031

LOOK!!
$1000 DOWN

Three-room apartment with bath, hot and cold water, in good residential area. Two and three-bedroom garage. Terms. Price, $4200.

Phone Call Mr. Dalton, Blue 8-8078

REVENUE

A beautiful dwelling, which allows for revenue, and yet is a home. Only one block to Victoria and District. Only one block to Saanich. Hot and cold water. Fireplace. A great value at five rooms and bathroom. Hot-air-conditioned furnace. Venetian blinds. Terms. Price, $14,200.

Phone Call Mr. Dalton, Blue 8-8078

OAK BAY
Seven Rooms — One Floor
Gorgeous Ocean,
Mountain View

A modern stucco Bungalow, beautifully landscaped, hardwood floors throughout, living room, dining room, kitchen, breakfast nook, three bedrooms, full basement, hot water oil-O-Matic heating, Venetian blinds, Garage, Terms. Price, $16,500.

Phone Call Mr. Hicks, Evenings

DESIRABLE HOME
4 YEARS OLD

Three large bedrooms, full basement, hot and cold water, fireplace, Venetian blinds, Garage, Terms. Price, $5250.

Phone Call Mr. Dalton, Blue 8-8078

$1700—DOWN—$1700
$31 PER MONTH

Well-built, two bedroom home, large lot (located in Bragdenall). Living room, dining room, kitchen, bathroom, full basement, furnace. Hot and cold water. Fireplace. Venetian blinds. Terms. Price, $4200.

Phone Call Mr. Olson, Blue 3-0408

SPECIAL!
$3300
FULL PRICE

Six rooms and bathroom. Hardwood floors throughout. Full basement, furnace. Hot and cold water. Fireplace. Large lot. Fruit trees, berries, roses, flowers, garden, and garage. Terms. Price, $3300.

Please call Reth MacFarlane, eve. 3-3 p.m.

JAMES BAY
NEW

A four-room and bathroom Bungalow, with hardwood floors throughout, living room, with open fireplace, wall to wall, dining room, kitchen, breakfast nook, three bedrooms, bathroom, full basement, furnace, hot and cold water, fenced yard, lawns, flowers, fruit trees, berries, garden, garage. Terms. Price, $8600.

Phone Call Mr. Hicks, Evenings

3 BEDROOMS
FAIRFIELD

A charming stucco Bungalow with REASONABLE TERMS. Living room, dining room, kitchen, three bedrooms, bathroom, back. Basement. Hot-air-conditioned furnace. Hot and cold water. Fireplace. Terms.

$12,950

Phone Call Mr. Hicks, Evenings

TRADE YOUR
YOUR CAR OR MORTGAGE
UP AND DOWN DUPLEX

Two-family dwelling, in good condition, and need to be equipped structural repairs, and a good deal for the right man. Living room, dining room, kitchen, and bathroom, with hot and cold water. Fireplace. Terms. Price, $8950. Vacant. Key at office.

Apply at the property or at the office. Will take a car mortgage or equity in a car. Will consider a trade-up.

Phone Call Mr. Hicks, Evenings

FAIRFIELD
ULTRA-MODERN HOME
4 BEDROOMS

Here is a home that has everything. Modern contemporary design, with hardwood floors throughout, living room, with fireplace, dining room, kitchen, breakfast nook, large bathroom, full basement, hot and cold water, fireplace, Venetian blinds, Hot-air-conditioned furnace, Garage, Terms. Price, $14,500.

Phone Mr. Hicks, Evenings

15% NET RETURN

Approximately from third THIRD 40% of the value of the property, on the other five thirds. Well-built, modern, up-to-date, good conditions, valued at $70 and $80 per month, rent, with a good, reliable, tenant. Ideal for a retired man. Good investment potential for business man. Price, $8000.

Exclusive Listing and for Sale
Mr. W. D. Chapman

FAIRFIELD—OIL-O-MATIC

Well-planned stucco Bungalow, near the Beach, with Hardwood floors throughout, living room, dining room, kitchen, breakfast nook, three bedrooms, bathroom, full basement, hot and cold water, Venetian blinds, Garage, Terms. Price, $9500.

Phone Call Mr. Hicks, Evenings

CHICKENS AND TURKEYS

Have been raised on this eight-room farm house. Modern kitchen, living room, dining room, bathroom, full basement, furnace, hot and cold water, fireplace, Venetian blinds, Garage, Terms. Price, $8950.

Office of

Alsons and for Mr. Hicks

ESQUIMALT

Nice-room, four-bedroom home, but offers very good possibilities to change into a duplex. Living room, dining room, kitchen, bathroom, full basement, hot and cold water. Fireplace. Venetian blinds. Terms. Price, $9500.

Phone Call Mr. Hicks, Evenings

GORDON HEAD
WATER VIEW

Nicely-kept home, close to the Beach, with a view of the Strait of Juan de Fuca. Living room, dining room, kitchen, breakfast nook, three bedrooms, bathroom, full basement, hot and cold water, Fireplace. Venetian blinds. Terms. Price, $9250.

Phone Call Mr. Hicks, Evenings

OAK BAY
SECLUDED

A beautiful four-bedroom home in a secluded setting, close to the Golf Course. Living room, dining room, kitchen, breakfast nook, three-bedroom, bathroom, full basement, hot and cold water, fireplace, Venetian blinds, Garage, Terms. Price, $24,500.

Phone Call Mr. H. Edwards, eve. Mr. Hicks, B 5745

VERNON MARTIN
& CO. LTD.

G 5097 — 1441 FORT STREET — G 5097
Member Real Estate Board of Victoria

57 HOUSES FOR SALE

TOWN
AND
COUNTRY
HOMES LTD

PHONE B 5776 — 1422 QUADRA ST

DEAN HEIGHTS
Near New Stucco Bungalow
FULL PRICE $9500
TERMS ARRANGED

Good division good home six rooms full basement, dining, garage. Good garden. Offers invited. Terms.

Phone Mr. Dean, Evenings

CLOSE IN
Modern Stucco Bungalow
$2325 DOWN
6 ROOMS PLUS SUNROOM

All on one floor. Fireplace in living room, hardwood floors throughout, fully decorated. Well kept garden, fruit trees, garage. Terms. Price, $6500.

Phone Mr. Dean, Evenings

GORGE
$2850 DOWN $2850

Six-room Bungalow. Living room, dining room, with fireplace. Hardwood floors throughout. Full basement, furnace. Hot and cold water. Lot 50 x 120 feet. Well kept garden. Terms. Price, $7350.

Phone Mr. Dean, Evenings
G 1992 Blue 8-5276, eve. nos.

GORGE VALE DISTRICT
$1850 DOWN

Owner transferred must sell quickly. Six-room living Bungalow, 3 years old, full basement, furnace, hot and cold water, large 3 bedrooms, sitting, dining, kitchen, bathroom, fireplace, Venetian blinds, Garage, Terms. Price, $8300 at 4½%, $55.00 a month, rent suitable for revenue. Key at office. Discovered with only 12 years old. Terms. Price, $8300.

Phone Mr. Dean, Eve. Nos.

7 ROOMS—SHAKE
OIL-O-MATIC HEAT
NEAR PROTECTED INLET

Beautifully kept Bungalow, only 3½ years old, living room, dining room, kitchen, breakfast nook, three bedrooms, bathroom, full basement, furnace, hot and cold water, Venetian blinds, Garage, Terms. Price, $9500.

Phone Mr. Dean, Eve. Nos.

CITY
3 BEDROOMS
TAXES ONLY $77

Well-constructed, two rooms with full basement, living room with fireplace, dining room, kitchen, breakfast nook, three bedrooms, bathroom, hot and cold water, Venetian blinds, Garage, Terms. Price, $5500.

Phone Call George Cross, eve., B 5605

OAK BAY
N.H.A.
BRAND SPANKING NEW

Here you will see six-room three bedroom home, Bungalow, California, 3 sleeping rooms each having room, and there is garage, N.H.A. mortgage, Venetian blinds, Hot-air-conditioned furnace, Hot and cold water, fireplace, Terms. Price, $11,950.

Phone Call Mr. Dalton, Blue 8-8078

RURAL HOME
CLOSE IN

POUR-ROOM stucco bungalow (fireplace and living room) on large INSURED NHA MORTGAGE. Garage. Hot water heating. Terms.

$9500

Phone Phone Mrs. Mitchell
G 4496 — B 5776 anytime

EXCLUSIVE
$1500 DOWN $1500
FULL PRICE $5500
LANGFORD
541 STATION ROAD
A Beautiful Bungalow
That We Can Recommend

Three large bedroom, living room, dining room, kitchen, three-piece bathroom, full basement, hot and cold water, Venetian blinds.

WHAT FOR THIS COST!

Phone Mr. Dalton, Blue 8-8078
G 4496 — B 5776 Anytime

HOLIDAY SPECIAL
$1500 DOWN $1500

Three-bedroom Bungalow, full Basement, hot and cold water, Terms. Price, $6000.

Phone Call Mr. Dalton, Blue 8-8078
G 4496 — B 5776 Anytime

CALIFORNIA RANCHER
MODERN AS TOMORROW

Brand New home, stucco rancher with Venetian blinds throughout, hardwood floors throughout, living room, fireplace, dining room, kitchen, breakfast nook, three bedrooms, bathroom, full basement, furnace, hot and cold water, Garage, Terms. Price, $9400.

Call Mr. Lobbin, B 5776, day or night

RITHET
Our 82nd Year — B 4251

OAK BAY AVE.

New five-room stucco Bungalow with OAK FLOORS, Venetian blinds, Garage, Hot-air-conditioned furnace, Hot and cold water, Terms. Price, $9450.

Phone Call Mr. Dalton, Blue 8-8078

OAK BAY
$3000 DOWN

Ideal home close to sea. Five living rooms, dining room, kitchen, breakfast nook, three bedrooms, bathroom, full basement, hot and cold water, Fireplace, Venetian blinds, Garage, Terms. Price, $10,500.

Call Mr. Dalton, Blue 8-8078

IDEAL
FAMILY HOME
$1000 DOWN

Well-constructed and in spotless condition, this home offers good revenue, convenience and comfort for which this home is ideally suited. Living room, dining room, kitchen, breakfast nook, three bedrooms, bathroom, full basement, hot and cold water, Venetian blinds, Garage, Terms. Price, $8400.

Phone Call Mr. Dalton, Blue 8-8078

OAK BAY
Gleaming White Bungalow

Five years old but better than new and in the best of condition, living room, dining room, kitchen, breakfast nook, three bedrooms, bathroom, full basement, hot and cold water, Venetian blinds, Garage, Terms. Price, $11,550.

Call Mr. Dalton, Blue 8-8078

Rithet Consolidated Ltd

Member Real Estate Board of Victoria
THE FORT STREET — G 4251

57 HOUSES FOR SALE

F. N. CABELDU
LIMITED

1104 BROAD STREET — G 5176

BRIGHT 4½-ROOM
BUNGALOW

Modern stucco bungalow living room (with fireplace), dining room, kitchen, breakfast nook, three bedrooms, full basement, furnace, hot and cold water, Venetian blinds, Garage, Terms.

$10,000

Call Cecil Wortman, B 5776 or G 2488

PROSPECT LAKE

Bungalow, very pretty and convenient to shopping, well up the country, in a beautiful setting. Two bedrooms, living room, dining room, kitchen, breakfast nook, bathroom, full basement, furnace, hot and cold water, Venetian blinds, Garage, Terms. Price, $7950.

Call Mr. Wortman, B 5776

HIGH QUADRA

Nicely arranged, this five-room bungalow, with living room, dining room, kitchen, breakfast nook, three bedrooms, modern kitchen, two bedrooms, bathroom, full basement, furnace, hot and cold water, Venetian blinds, Garage, Terms. Price, $11,600.

Call Mr. Wortman, B 5776

OAK BAY

Very well-kept, well arranged, N.H.A. built bungalow, with living room, dining room, kitchen, breakfast nook, three bedrooms, bathroom, full basement, furnace, hot and cold water, Venetian blinds, Garage, Terms. Price, $9500.

Call Mr. Cross, B 5776, Eves., B 5777

GORDON HEAD
WATERFRONT

Very nicely with 175 feet of beautiful sea front, with magnificent mountains and Strait of Juan de Fuca, living room, dining room, kitchen, breakfast nook, three bedrooms, bathroom, full basement, furnace, hot and cold water, Venetian blinds, Garage, Terms.

$12,600

Call Mr. Cross, B 5776, Eves., B 5777

OAK BAY

Very charming, six-room home, bungalow with two bedrooms, old world charm, living room, dining room, kitchen, breakfast nook, bathroom, full basement, furnace, hot and cold water, Venetian blinds, Garage, Terms.

$12,100

Ask for Mr. Blackburn, Bayside

SEAFRONT

Protected southeastern at Deep Cove. A most prominent of almost the finest residential locations in Saanich. Modern bungalow of five rooms, with fireplace, hardwood floors throughout, Venetian blinds, Garage, Terms. Price, $17,800.

Call Mr. Blackburn

HIGH QUADRA
$2750 Down

$9500—Reduced price for quick sale. Modern bungalow, living room, dining room, kitchen, breakfast nook, three bedrooms, full basement, furnace, hot and cold water, Venetian blinds, Garage, Terms. Price, $9500.

Call Mr. Blackburn, B 5776, Eves., B 4251

HIGH GORGE

Modern five-room attractive stucco home, in exceptionally good condition, living room, dining room, kitchen, breakfast nook, three bedrooms, bathroom, full basement, furnace, hot and cold water, Venetian blinds, Garage, Terms. Price, $11,500.

Call Mr. Blackburn, B 5776, Eves., B 4251

BARGAIN
$2500 Down

100 feet, nearly 300 from stores on one-acre, with fruit trees, berries, roses, flowers, garden, lawns, Terms. Price, $3500.

Phone Mrs. Mitchell, B 5776
G 4496 — B 5776 Anytime

BARGAIN
$2500 Down

100 feet, nearly 300 from stores on one-acre, with fruit trees, berries, roses, flowers, garden, lawns, Terms. Price, $3500.

Phone Mrs. Mitchell, B 5776
G 4496 — B 5776 Anytime

FAIRFIELD SPECIAL
LOW DOWN PAYMENT

Substantial Revenue Home of eight rooms, and rooms—could be easily divided into two suites. Hot and cold water, Venetian blinds, Garage, Terms. Price, $11,500.

Ask Mrs. Jackson

Jackson R. L. Bentley

The Royal Trust Co.

OAK BAY
SEA VIEW

Spacious living dining room, with fireplace, dining room, breakfast nook, three bedrooms, bathroom, full basement, hot and cold water, Venetian blinds, Garage, Terms. Price, $13,650.

Mr. Coles, Eves., B 4162

ROCKLAND AREA

Modern two-bedroom home, on one-acre, with fruit trees, berries, roses, flowers, garden, lawns, Terms. Price, $8500.

Mr. Coles, Eves., B 4162

LEACH & SPARKS
1114 BLANSHARD AVE — G 6121
After 6 P.M. — G 8666

57 HOUSES FOR SALE

W-E-S-T-E-R-N
HOMES LTD.

811 FATON STREET — B 5131
Member Real Estate Board of Victoria

$2000 DOWN

Three additional Three bedroom duplex units (total seven) full basement, good revenue, good garden. Price, $6995.

Ask Mr. Brown, B 5131, Eves., G 4266

"I READ THIS ONE ! !"

Bungalow, years old, living, dinning, kitchen, breakfast nook, three bedrooms, bathroom, full basement, furnace, hot and cold water, Venetian blinds, Garage, Terms. Price, $7500.

Ask Mr. Brown, B 5131, Eves., G 4266

"FAIRFIELD
"CLOSE TO PARK AND PARK"
"FIVE BEDROOMS"

Suitable for Rooming or additional family. Living room, dining room, kitchen, breakfast nook, three bedrooms, bathroom, full basement, furnace, hot and cold water, Venetian blinds, Garage, Terms. Price, $14,750.

Ask Mr. Brown, B 5131, Eves., G 4266

SIDE-BY-SIDE
STUCCO DUPLEX
SAANICH

$7995 "FULL PRICE

Have a selling-price figure can't be beaten. Well-built, stucco duplex, each unit is really good value. Has four rooms and bathroom, full basement, hot and cold water, Venetian blinds, insulated throughout, fenced yard, lawns, flowers, fruit trees, garden, garage. Terms. Price, $7995.

Ask Mr. Brown, B 5131, Eves., G 4266

TELEVISION HEIGHTS
OIL-O-MATIC HOT WATER
RANCH TYPE

$10,950 Five bedrooms, living room, dining room, kitchen, breakfast nook, three bedrooms, bathroom, full basement, furnace, hot and cold water, Venetian blinds, Garage, Terms. This home has everything. Well-constructed, well-kept, well-arranged, well-located, well-priced. Ideal for a family. Ideal for a rooming house. Ideal for a revenue home. With Oil-O-Matic heating, Venetian blinds, Garage, Terms. Price, $10,950. Ask for Mr. Brown, B 5131, Eves., G 4266. Ask for Mr. Brown, B 5131, Eves., G 4266.

Ask Mr. Brown, B 5131, Eves., G 4266

TWO NEW HOMES
READY IN 6 WEEKS
FULL BASEMENTS
CLEAR OR TERMS

These homes are Bungalow, living room, dining room, kitchen, breakfast nook, three bedrooms, bathroom, full basement, furnace, hot and cold water, Venetian blinds, Garage, Terms. Price, $8950. Ask for Mr. Brown, B 5131, Eves., G 4266.

DUPLEX
TRIPLEX
QUADRUPLEX
DUPLEX

Five rooms and bathroom, pretty and nicely with Oil-O-Matic heating. Price, $6500. Terms. Price, $6500. Terms.

TRIPLEX

Four stories. OAK BAY. Electric heating, Venetian blinds, Hardwood floors throughout, Garages. Terms. Price, $25,500.

QUADRUPLEX

Five Fairfield, Oil-O-Matic heating, Five Fairfield, Oil-O-Matic heating, Venetian blinds, Hardwood floors throughout, Garages. Terms. Price, $34,000.

Ask Mr. Brown, B 5131, Eves., G 4266

BANK STREET
Near Oak Bay Ave.
Stucco — Oil-O-Matic
4 Years Old
Landscaped

$11,500 Oil-O-Matic hot water heating, living room, dining room, kitchen, breakfast nook, three bedrooms, bathroom, full basement, fully insulated, Venetian blinds, Garage, Terms. Price, $11,500.

Ask Mr. Brown, B 5131, Eves., G 4266

DOWN $1800 DOWN
SOUTH OF THE
AVENUE
FULL BASEMENT
THREE BEDROOMS

This three-bedroom full basement home at the low price of $5500, is available for immediate possession. Living room, through hall, three bedrooms, kitchen, breakfast nook, bathroom, full basement, furnace, hot and cold water, Venetian blinds, Full basement with furnace, hot and cold water, Venetian blinds, Garage, Terms. Price, $5950.

Ask Mr. Brown, B 5131, Eves., G 4266

DO YOU WANT
SECLUSION
SMALL LOT
Oil-O-Matic Hot Water Heat
Charming Bungalow in
OAK BAY

Cove Drive. Modern resident Architect designed home. Modern resident Architect designed home. Living room, dining room, kitchen, breakfast nook, three bedrooms, bathroom, full basement, furnace, hot and cold water, Venetian blinds, Garage, Terms. Price, $9450.

Ask Mr. Brown, B 5131, Eves., G 4266

DOWN $1800 DOWN
SOUTH OF THE
AVENUE
FULL BASEMENT
THREE BEDROOMS

This three-bedroom full basement home at the low price of $5500, is available for immediate possession. Living room, through hall, three bedrooms, kitchen, breakfast nook, bathroom, full basement, furnace, hot and cold water, Venetian blinds, Full basement with furnace, hot and cold water, Venetian blinds, Garage, Terms. Price, $5950.

Ask Mr. Brown, B 5131, Eves., G 4266

$1800 Down $1800
4½ Rooms—Fairfield

Modern bungalow, living room, dining room, kitchen, breakfast nook, three bedrooms, bathroom, full basement, furnace, hot and cold water, Venetian blinds, Garage, Terms. Price, $8800.

Ask Mr. Brown, B 5131, Eves., G 4266

PROPERTY SALES REALTY
1118 QUADRA

57 HOUSES FOR SALE

HAWKES
FOSTER LTD.

Member Victoria Real Estate Board

OUTSTANDING!
CADBORO BAY!
EXCEPTIONAL
TERMS!
NEW STUCCO
BUNGALOW

Modern stucco Bungalow, living room, dining room, kitchen, breakfast nook, three bedrooms, bathroom, full basement, good garden, fruit trees, berries, roses, flowers, garden, lawns, Terms. Price, $6995.

Ask Mr. Hawkes, B 5131, Eves., G 4266

FULL BASEMENT
ONLY $2000 DOWN

Living room, dining room, kitchen, breakfast nook, three bedrooms, bathroom, full basement, furnace, hot and cold water, Venetian blinds, Garage, Terms. Price, $7500.

Ask Mr. Hawkes, B 5131, Eves., G 4266

"FAIRFIELD
"CLOSE TO PARK AND PARK"
"FIVE BEDROOMS"

Suitable for Rooming or additional family. Living room, dining room, kitchen, breakfast nook, three bedrooms, bathroom, full basement, furnace, hot and cold water, Venetian blinds, Garage, Terms. Price, $14,750.

Ask Mr. Hawkes, B 5131, Eves., G 4266

SIDE-BY-SIDE
STUCCO DUPLEX
SAANICH

$7995 "FULL PRICE

Have a selling-price figure can't be beaten. Well-built, stucco duplex, each unit is really good value. Has four rooms and bathroom, full basement, hot and cold water, Venetian blinds, insulated throughout, fenced yard, lawns, flowers, fruit trees, garden, garage. Terms. Price, $7995.

Ask Mr. Hawkes, B 5131, Eves., G 4266

TELEVISION HEIGHTS
OIL-O-MATIC HOT WATER
RANCH TYPE

$10,950 Five bedrooms, living room, dining room, kitchen, breakfast nook, three bedrooms, bathroom, full basement, furnace, hot and cold water, Venetian blinds, Garage, Terms. This home has everything. Well-constructed, well-kept, well-arranged, well-located, well-priced. Ideal for a family. Ideal for a rooming house. Ideal for a revenue home. With Oil-O-Matic heating, Venetian blinds, Garage, Terms. Price, $10,950. Ask for Mr. Hawkes, B 5131, Eves., G 4266. Ask for Mr. Hawkes, B 5131, Eves., G 4266.

Ask Mr. Hawkes, B 5131, Eves., G 4266

TWO NEW HOMES
READY IN 6 WEEKS
FULL BASEMENTS
CLEAR OR TERMS

These homes are Bungalow, living room, dining room, kitchen, breakfast nook, three bedrooms, bathroom, full basement, furnace, hot and cold water, Venetian blinds, Garage, Terms. Price, $8950. Ask for Mr. Hawkes, B 5131, Eves., G 4266.

Ask for Mr. Hawkes, B 5131, Eves., G 4266.

DUPLEX
TRIPLEX
QUADRUPLEX
DUPLEX

Five rooms and bathroom, pretty and nicely with Oil-O-Matic heating. Price, $6500. Terms. Price, $6500. Terms.

TRIPLEX

P—lease R—emember
P. R. BROWN
& SONS LTD. EST. 1890
1110 Broad Street Phone G 1121

UPLANDS SLOPE
SIX-ROOM BUNGALOW
Basement, Oil Heat
Insulated, Taxes $135
Just listed, 6 modern and beautiful bungalow, the outstanding house on the slope from Quadra to Cedar Hill Crossroads, Hardwood floors throughout, linen closet, well planned, Tree-lined Hillside avenue, Transportation Willing at will. Terms Arranged.
Price $14,700

OAK BAY WAY—
Four Bedrooms — Den
Just off the Avenue, A REAL FAMILY HOME in BEAUTIFUL CONDITION, Very compact, comprising attractive reception hall, large living room, dining room, lovely sunny room, 3 bedrooms, sleeping porch, kitchen, open nook, breakfast room, Hardwood floors throughout, Full basement, concrete garage, Well kept, Full basement, Venetian Bathroom and Kitchen, garage, Easy terms, Terms 40%. REALTOR-BUILDER.
Price, only $5950
Call Mr. Belcher, G 1711, Eves. E 4000

OAK BAY
Five rooms on a quiet street, close to Transportation, Shopping and Schools, Convenient floor layout for a family home, oak fireplace, hardwood floors, Full basement, Venetian Bathroom, Well kept, Terms 40% or will
Price $10,750
Please contact B. P. Burton Jr., G 3121 evenings

ARDMORE
Exclusive
We are privileged to offer one of the finest homes in Ardmore, Built by Ardmore Builders, Hardwood floors, landscaped grounds, Well appointed rooms, Hardwood floors throughout, Full basement, Concrete garage, Terms 40%.
Price $14,500
Call Mr. Belcher, G 1711, Eves. E 4000

VIEW ROYAL
Easy 4-room stucco bungalow, living room with fireplace, open nook, modern kitchen, 3 bedrooms, 4-piece bath, sun porch, Hardwood floors throughout, Full basement, Terms 40%.
Price $7950
For further particulars and appointment to view ask for Mr. Clark. Phone G 1711 Eves. E 4000

For Homes That Are
P—erfectly R—ight
P. R. BROWN

NEWSTEAD'S NEWS

GREATLY REDUCED
$5500 $5500
Five-room bungalow with drive-in garage, full basement, in a good residential district. Living room with Fireplace, Dining room, Kitchen, 3 bedrooms, Hardwood floors throughout, Well kept, Terms 40%. Price is the best now in town, and you must see this to appreciate it. Apply owner, Mr. Newstead, 1111 Broad, Terms Arrange, Price
Compare W. H. McMillan, Eves. G 3121
Jas. H. O. Ross, G 1406, or during day may be G 7196

$6750 — $6750 — $6750
BEACON HILL PARK
Price is so opportunity that it will be gone quickly, Lovely 5-room bungalow, Living room with fireplace, Dining room, Kitchen, 2 bedrooms, Hardwood floors throughout, and a home that is designed for comfortable living, Well kept, Full basement, Terms 40%, Price only $6750, Call Mr. Belcher, G 1711, Eves. E 4000 or during day may be G 7196

$3000
Custom 5 P Bungalow Eves E 3040
By B Owner Sunday and Eves

$11,500 - $11,500 - $11,500
COOL, ROOMY AND NEW HIGH QUADRA
Brand new, all-tile Bathroom, steel windows, Hardwood in well appointed rooms, excellent planned for Living room 30 feet long, Dining room, Kitchen, 3 bedrooms, Hardwood floors throughout, Full basement, Concrete garage, Well kept, Terms 40%, Price only $11,500, Call Mr. Belcher, G 1711, Eves. E 4000, Mr. Ross, Nightcall Terms considered
Custom 5 P Bungalow Eves G 3040
By B Owner Sundays and Eves

NEWSTEAD REALTY LTD.
1110 BROAD STREET
Member Victoria Real Estate Board

GILLESPIE, HART & COMPANY, LTD.
411 Port Street G 1161

3 BEDROOMS
HIGH GORGE
Very nice 5 room old bungalow in excellent condition throughout, Living room with fireplace, Dining room, Kitchen, 3 bedrooms and sun porch, Hardwood floors throughout, Full basement with furnace, Concrete garage, Well kept, Terms 40%, Price only $11,450
Call Mr. Lewis G 3121 Eves. E 3040

$700
Call Mr. Lewis G 3121 Eves. E 3040

SANDY BEACH
WATERFRONT
This modern THREE-BEDROOM home has a choice city outlook and sun, Living room with fireplace, Dining room, Kitchen, 3 bedrooms, 4-piece bath, Hardwood floors throughout, Full basement, Concrete garage, Well kept, Terms 40%, Price only $15,000
OPPORTUNITY DOES NOT KNOCK TWICE

HIGH QUADRA
$3000 DOWN
This bungalow with its large rooms has a good bedroom with attic, Living room 12x20, 2 large bedrooms, Kitchen, 4-piece bath, Hardwood floors throughout, Full basement, Concrete garage, Well kept, Terms 40%, Price only $10,700
$1000 down balance monthly payments
J. D. Cross, G 3121, evenings, G 3040

JAMES BAY—Three bedroom stucco residence, with sun porch, fireplace, open heating, full interior decorations, Hardwood floors throughout, Full basement, Concrete garage, Easy terms, Price $8500.
FAIRFIELD — Four bedroom residence close to Beacon Hill Park in tip-top condition, Price $8750.
OAKBANK HEIGHTS—A dandy five-room stucco bungalow, Full basement, Hardwood floors throughout, Modern conveniences, Terms 40%, Price $5950.
Call Mr. Clark Eve. E 3087

H. G. DALBY & CO. LTD.
Sole Agents
Eve. E 3040

BOORMAN'S
NEAR GORGE VALE
GOLF COURSE
HIGH LOCATION
REDUCED FOR QUICK SALE
Six-roomed bungalow, basement, Oak floors throughout, Fireplace, Tiled bathroom, VENETIAN BATHROOM, FIREPLACE, CABINET KITCHEN, TWO BEDROOMS, PLAY-ROOM, BASEMENT, GARAGE, Garage and Chicken Run, Lot 60x120, Fruit trees, Terms.
$5950
Price Complete, Exclusive
DEAN HEIGHTS
REDUCED FOR QUICK SALE
Six-roomed and attractive home with Hardwood floors throughout, Fireplace, Tiled bathroom, Cabinet kitchen, Three bedrooms, Full basement, Concrete garage, Lot 50x120, Fruit trees, Terms.
$5950
Price Complete, Exclusive

K. & S.
GORGE SPECIAL
Immediate possession, Great opening gives access to this 5-room bungalow, Living room with fireplace, Dining room, Kitchen, 3 bedrooms, 4-piece bath, Large full basement, Low upkeep, Good terms, Price
$7500
Call Mr. Morrison, G 3121, Eves. E 3040

GOV'T STREET BARGAIN
Four-room stucco bungalow, Hardwood floors throughout, Tiled bathroom, Full basement and furnace, Concrete garage, Lot 50x120, Fruit trees, Terms.
$8500
Call Mr. Pitt, G 3121, Eves. E 3040

RANCH TYPE
New modernized, close in, Hardwood floors, Tiled bathroom, Full basement, Concrete garage, Lot 50x120, Fruit trees, Terms.
$9250
Call Mr. Pitt, G 3121, Eves. E 3040

DUPLEX—LOW PAYMENT
Modern bungalow, Hardwood floors throughout, Tiled bathroom, Full basement, Concrete garage, Lot 50x120, Fruit trees, Terms.
$10,500
Call Mr. Blackmore G 3121

THREE MINUTES
In Oak Bay, beach, bus, shopping, Lot 50x120, Fruit trees, Hardwood floors throughout, Tiled bathroom, Full basement, Concrete garage, Terms.
$10,500
Call Mr. Wilcox, G 3121, Eves. E 3040

ROCKLAND AVE. DISTRICT
Modern bungalow, Hardwood floors throughout, Tiled bathroom, Full basement, Concrete garage, Lot 50x120, Fruit trees, Terms.
$15,500
Call Mr. Wilcox, G 3121, Eves. E 3040

FUTURAMIC
OAK BAY NORTH
A different home, Hardwood floors throughout, Tiled bathroom, Full basement, Concrete garage, Lot 50x120, Fruit trees, Terms.
$12,600
Call Mr. Wilcox, G 3121, Eves. E 3040

SET THE RENTAL
ARRANGE YOUR OWN
INCOME
Will this side-by-side semi-detached Duplex, Hardwood floors throughout, Tiled bathroom, Full basement, Concrete garage, Well kept, Terms.
$12,600
Call Mr. Wilcox, G 3121, Eves. E 3040

WILLOWS AREA
Attractive 5-room stucco bungalow, comprising living room with fireplace, Dining room, Kitchen, 2 bedrooms, sleeping porch, Full concrete basement, Hardwood floors throughout, Terms 40%.
Price $10,500

VIEW ROYAL
Easy 4-room stucco bungalow, living room with fireplace, open nook, modern kitchen, 3 bedrooms, 4-piece bath, sun porch, Hardwood floors throughout, Full basement, Terms 40%.
Price $7950
For further particulars and appointment to view ask for Mr. Clark. Phone G 1711 Eves. E 4000

For Homes That Are
P—erfectly R—ight
P. R. BROWN

Boorman Investment Co. Ltd.
1110 VIEW STREET G 1121

FRASER BISCOE OFFERS
LOW PRICE
LOW TAXES
SOUTH OF THE AVENUE, THREE BEDROOMS, HARDWOOD FLOORS, TILED BATHROOM, FULL BASEMENT, CONCRETE GARAGE, NEW CONCRETE WALKS, FRUIT TREES, TWO LOTS, TAXES $39
FULL PRICE $5950
ONE MINUTE THREE BEDROOMS, HARDWOOD FLOORS, TILED BATHROOM, FULL BASEMENT, TWO LOTS, TAXES $39
PRICE $6950
Call Mr. Small, Evenings G 3121
Mr. Trevor G 3121 Eves. E 3040

"BRAND NEW"
BANCR-STYLE BUNGALOW NO STEPS TO CLIMB, LIVING ROOM, DINING ROOM, KITCHEN, 2 BEDROOMS, 4-PIECE BATH, FULL BASEMENT, CONCRETE GARAGE, LOT 50x120, FRUIT TREES, TERMS ARRANGED
Price $9350
Call Mr. Wilkinson G 3121 Eves. E 3040

METCHOSIN
HOUSE AND ACREAGE
Phenomenal realtree bitters, living room with fireplace, Dining room, Kitchen, 3 bedrooms, Hardwood floors throughout, Tiled bathroom, Full basement, Concrete garage, Well kept, Terms 40%, Price only
$9500
Metchosin Phone Mr. Ed. Lewis
Office E 3121, Evenings E 3040

"OVERLOOKING SEA"
"And Mount Baker"
(LITTLE FOR TWENTY MINUTES FROM CITY) ONE ACRE, SEVEN ROOMS, TWO BATHS, ALL MODERN CONVENIENCES, APPROX. 4 ACRE WELL IN CONCRETE, ABUNDANCE OF FRUIT, ROOM FOR CHICKENS, ROOM FOR GARDEN, Attached garage, Basement
$9650
Office G 3121 Eves. E 3040

"RANCH TYPE"
(Automatic Heat)
IMMACULATE, Just off the BANCR STYLE — a good area, Big living room, Dining room, Kitchen, 3 bedrooms, BATH, FULL BASEMENT, Large garage, Well kept, Terms 40%, Price only $10,950
Call Mr. Wilkinson G 3121 Eves. E 3040

"MOUNT TOLMIE"
(SOUTHERN SLOPE)
Well appointed home, Hardwood floors throughout, Tiled bathroom, Full basement with furnace, Concrete garage, Well kept, Terms 40%, Price only $11,450
APPROX. PRICE
Call Mr. Small G 3121 Eves. E 3040

QUEENSWOOD AREA"
1931 Ideal location large full sectioned home, Hardwood floors throughout, Tiled bathroom, Full basement, Concrete garage, TO-ALL CARPET, DINING ROOM, KITCHEN, 3 BEDROOMS, 4-PIECE BATH, Full basement, WITH FIREPLACE, Oil-O-Matic, air-conditioned heat, Well kept, Terms 40%, Price only $14,750
Arranged
Call Mr. Small G 3121 Eves. E 3040
Mr. Collings

FRASER BISCOE
1110 Government, G 3121 Trust Building
Home Owners Are Our Friends

REVENUE—$2000 DOWN
Duplex, side-by-side, Expensive appointments, Hardwood floors throughout, Garage, Basements, with furnaces.
MUST BE SOLD OWNER IS DESPERATE
Only $2000 down
$7350
Mr. Warren, G 7196 eves. E 3040

SAANICH ROAD
SWAN LAKE AREA
Duplex, side-by-side, Expensive appointments, Hardwood floors throughout, Garage, Basements, with furnaces.
$4000
Price Complete
1346 STANLEY AVE.
Exclusive opportunity to secure 1 or over

ISLAND INVESTMENT CO. LTD.
1114 PORT STREET. PHONE G 7196-7
Member 1st Broad Broad Street

HOPE REALTY LTD.
G 6128 B 7543
MARVELLOUS-SEASIDE ESTATE
With
Three-room cottage on picture frame, strip hardwood floors throughout, Fireplace, Tiled bathroom, Cabinet kitchen, Full size basement, Concrete garage, Lot 50x120, Fruit trees, Terms.
$6850
Call Mr. Tarlin, Eves. E 3040

Alfred Carmichael & Co. Ltd.
1218 BROAD STREET G 7161

COLONIAL WHITE SIDING
3-BEDROOM BUNGALOW
With hardwood floors throughout, Tiled bathroom, Full basement, Concrete garage, Lot 50x120, Fruit trees, Terms.
$6300
Call Mr. Tarlin, Eves. E 3040

ESQUIMALT—DUPLEX
$1500 CASH—PRICE $6000
(1) Four rooms and bathroom for owner, (2) Three rooms and bathroom, Hardwood floors throughout, Tiled bathrooms, Full basements, Concrete garage, Lot 50x120, Fruit trees, Terms.
Call Mr. McDonald evenings, office Victoria 4025 B 1 Mr. Turner G 3121

$1500 CASH PAYMENT
Four-room stucco bungalow, Hardwood floors throughout, Tiled bathroom, Full basement, Concrete garage, Lot 50x120, Fruit trees, Terms.
$5200

$2000 CASH
New 5-room stucco bungalow, Hardwood floors throughout, Tiled bathroom, Full basement, Concrete garage, Lot 50x120, Fruit trees, Terms.
$6300
Three new homes, all in good district, Hardwood floors throughout, Tiled bathroom, Full basement, Concrete garage, Lot 50x120, Fruit trees, Terms.
$8950
Architect designed
$6300
Exclusive Agents
Exchanges, Exchanges
We have many exchanges, Subjection every one, Call or phone, Exchanges arranged, Exclusive Agents for Hope Realty Ltd.
HOPE REALTY 1620 Douglas Street

VERY ATTRACTIVE
BUNGALOW
3217 Wilkinson St
Close to and have good view, Well appointed home, Large with rooms, Hardwood floors throughout, Full basement, Concrete garage, Lot 50x120, Fruit trees, Terms.
$6750
BUNGALOW WITH VIEW
Off Carey Near Tillicum
Talk to one of the owner we have given this home our best attention, Well appointed home, Large with rooms, Hardwood floors throughout, Tiled bathroom, Full basement, Concrete garage, Lot 50x120, Fruit trees, Terms.
$8200
ALTON & FLEMING
1006 BLANSHARD ST. G 8122
Eves. Mr. Fleming B 4142

EXCLUSIVE
2960 TILLICUM ROAD
$2000 Down
Full Price $8000
MODERN CLEANING WHITE CEDAR SIDING, Hardwood floors throughout, Tiled bathroom, Full size basement, Concrete garage, DRIVE-IN GARAGE, 4 POST, SIDE-BY-SIDE, Well appointed home, Large with rooms, Hardwood floors throughout, Tiled bathroom, LARGE BASEMENT GIVES ROOM FOR ANY ADDITIONAL ROOMS, Concrete garage, Lot 50x120, Fruit trees, Terms.
SEE MR. BOYD, EVENINGS, OFFICE G 3121 FOR APPOINTMENT TO VIEW INTERIOR
MEHAREY & CO
1103 VIEW STREET G 1177

OAK BAY
SPECIAL
$2500—DOWN—$12,000
Six-room bungalow, Sunny with southern exposure, Living room with fireplace, Dining room, Kitchen, 3 bedrooms, 4-piece bath, Hardwood floors throughout, Tiled bathroom, Full basement, Concrete garage, Lot 50x120, Fruit trees, Terms.
Please ask for Mr. Ramsay

JUBILEE HOSPITAL
DISTRICT
$2000 Down, $65 Per Month
$7000
Being high-class home, Hardwood floors throughout, Tiled bathroom, Full basement, Concrete garage, Lot 50x120, Fruit trees, Terms.
MEHAREY & CO.
B 1127 — 1103 VIEW — G 8173

Arthur E. Haynes Ltd.
OAK BAY
Three attractive home near Beach Drive, Five rooms on main floor, Hardwood floors throughout, Tiled bathroom, Full basement, Concrete garage, Lot 50x120, Fruit trees, Terms.
$9250
Call Mr. Pitchell G 6127, Eves. E 3040

VICTORIA WEST
Overlooking the harbor in high location, Five rooms, Hardwood floors throughout, Tiled bathroom, Full basement, Concrete garage, Lot 50x120, Fruit trees, Terms.
$10,500
Please Ask for Mr. Jones, B 4161, Evenings

"CUTE — MODERN"
CLEANING WHITE BUNGALOW, FOUR YEARS OLD, Hardwood floors throughout, Tiled bathroom, Full size basement, Concrete garage, Lot 50x120, Fruit trees, Terms.
$7500
Call Mr. Pitchell G 6127, Eves. E 3040

"OAK BAY SOUTH"
ON PRICELESS AVENUE, Hardwood floors throughout, Tiled bathroom, Full basement, Concrete garage, Lot 50x120, Fruit trees, Terms.
$9950
Call Mr. Pitchell G 6127, Eves. E 3040

"RURAL SETTING"
ON A QUIET SECLUDED STREET, 10 MINUTES FROM CITY, Five rooms, Hardwood floors throughout, Tiled bathroom, Full basement, Concrete garage, Lot 50x120, Fruit trees, Terms.
$7950
Call Mr. Pitchell G 6127, Eves. E 3040

MEHAREY & CO. LTD.
1103 View Street G 1177

OPEN FOR INSPECTION
Wednesday, June 10,
2 p.m.-to 8 p.m.
Exclusive Listing
Ideal home, fine residential district, Close to Beach Drive, Hardwood floors throughout, Tiled bathroom, Full basement, Concrete garage, Lot 50x120, Fruit trees, Terms.
$8300
Call Mr. Tarlin, Eves. E 3040

Alfred Carmichael & Co. Ltd.
1218 BROAD STREET G 7161

OAK BAY — WILLOWS DISTRICT
SEMI-BUNGALOW
FOUR BEDROOMS
LIVING-ROOM, FIREPLACE, DINING-ROOM, DRIVE-IN GARAGE, FRAMED-IN BALD HEIGHTS DOWN, CONCEALED WIRING, HARDWOOD FLOORS, TILED BATHROOM, FULL BASEMENT, FRUIT TREES, MAIN BOARDS, THIS IS A SPLENDID HOME, WELL PLANNED, WELL BUILT, WELL KEPT, WELL LOCATED, WELL WORTH IT, IN TERMS GOOD OWNER LEAVING FOR PORTLAND
PRICED TO SELL — $11,500
B. E. DAVIES REALTY
502 Tolmie Block G 3015 Anytime

NEAR THE SEA
At the end of Beach Drive, a beautiful bungalow and home above across years, Hardwood floors throughout, Tiled bathroom, Full basement, Concrete garage, Lot 50x120, Fruit trees, Terms.
$8750
Call Mr. Davies, Eves. E 3040

A. S. MILLER
1206 Blanshard Street G 8111

SECLUSION
An ideal home for children, no heavy traffic, and block large school playground, Five rooms, Hardwood floors throughout, Tiled bathroom, Full basement, Concrete garage, Lot 50x120, Fruit trees, Terms.
$8200
Call Mr. Davies, Eves. E 3040

REVENUE
Enjoy a lovely garden, and at the same time receive your revenue from your home, Hardwood floors throughout, Tiled bathroom, Full basement, Concrete garage, Lot 50x120, Fruit trees, Terms.
$5800
Call Mr. Davies, Eves. E 3040

LLOYD'S
REAL ESTATE & INSURANCE AGENCY
1014 BLANSHARD STREET
Phones G 3161, B 3163 B 7161

SECLUSION
An ideal home for children, no heavy traffic, and block large school playground, Five rooms, Hardwood floors throughout, Tiled bathroom, Full basement, Concrete garage, Lot 50x120, Fruit trees, Terms.
$8200
Call Mr. Davies, Eves. E 3040

REVENUE
Enjoy a lovely garden, and at the same time receive your revenue from your home, Hardwood floors throughout, Tiled bathroom, Full basement, Concrete garage, Lot 50x120, Fruit trees, Terms.
$5800
Call Mr. Davies, Eves. E 3040

H. W. MILLER & CO.
1006 Commercial St.
Evenings, Mrs. Clark, E 3040

Real size five-room bungalow on a good corner, good large lot, Hardwood floors throughout, Tiled bathroom, Full basement, Concrete garage, Lot 50x120, Fruit trees, Terms.
$7300
Call Mr. Davies — Low Down Payment

TO RENT
Five-room bungalow, 50 per month

THE CITY BROKERAGE
1114 Government Street, Phone G 8123

WANTED IMMEDIately
Live this real estate salesman, Liberal commission, good working conditions, Please apply to Mr. Hall, Victoria Realty.

ARTIFIED COUPLE
Very dream home in lovely district, Five rooms, Hardwood floors throughout, Tiled bathroom, Full basement, Concrete garage, Lot 50x120, Fruit trees, Terms.
$8300
Call Mr. Tarlin, Eves. E 3040

EXCLUSIVE—JUBILEE DISTRICT
Five-room home, Hardwood floors throughout, Tiled bathroom, Full basement, Concrete garage, Lot 50x120, Fruit trees, Terms.
$8750
Call Mr. Pitchell G 6127, Eves. E 3040

OAK BAY
Five-room home near Beach Drive, Hardwood floors throughout, Tiled bathroom, Full basement, Concrete garage, Lot 50x120, Fruit trees, Terms.
$8750
Call Mr. Pitchell G 6127, Eves. E 3040

OAK BAY
Five attractive home near Beach Drive, Five rooms on main floor, Hardwood floors throughout, Tiled bathroom, Full basement, Concrete garage, Lot 50x120, Fruit trees, Terms.
$9250
Call Mr. Pitchell G 6127, Eves. E 3040

A BEAUTIFUL HOME
A BEAUTIFUL VIEW
CITY
A marvellous bungalow on Beach Drive, Five rooms, Hardwood floors throughout, Tiled bathroom, Full basement, Concrete garage, Lot 50x120, Fruit trees, Terms.
$9500
Call Mr. Pitchell G 6127, Eves. E 3040

LOVELY VICTORIA
WESTERN BUNGALOW
For the discriminating purchaser, Five rooms, Hardwood floors throughout, Tiled bathroom, Full basement, Concrete garage, Lot 50x120, Fruit trees, Terms.
$9500
Call Mr. Davies, Eves. E 3040

BEACON HILL
PARK
BEACON HILL PARK
Five-room home, Hardwood floors throughout, Tiled bathroom, Full basement, Concrete garage, Lot 50x120, Fruit trees, Terms.
$9500
Call Mr. Davies, Eves. E 3040

OAK BAY — WILLOWS DISTRICT
SEMI-BUNGALOW
FOUR BEDROOMS
LIVING-ROOM, FIREPLACE, DINING-ROOM, DRIVE-IN GARAGE, FRAMED-IN BALD HEIGHTS DOWN, CONCEALED WIRING, HARDWOOD FLOORS, TILED BATHROOM, FULL BASEMENT, FRUIT TREES, MAIN BOARDS, THIS IS A SPLENDID HOME, WELL PLANNED, WELL BUILT, WELL KEPT, WELL LOCATED, WELL WORTH IT, IN TERMS GOOD OWNER LEAVING FOR PORTLAND
PRICED TO SELL — $11,500
B. E. DAVIES REALTY
502 Tolmie Block G 3015 Anytime

NEAR THE SEA
At the end of Beach Drive, a beautiful bungalow and home above across years, Hardwood floors throughout, Tiled bathroom, Full basement, Concrete garage, Lot 50x120, Fruit trees, Terms.
$8750
Call Mr. Davies, Eves. E 3040

A. S. MILLER
1206 Blanshard Street G 8111

DUPLEX—side by side, Garages
New $10,000
Call Mr. Bailey Eve. E 3040

2 Rooms—Basement—Garage
Price $7900
Call Mr. Bailey Eve. E 3040

Three rooms
Price Garage Extra $4500
Call Mr. Bailey Eve. E 3040

REAL ESTATE & INSURANCE AGENCY
1014 BLANSHARD STREET
Phones G 3161, B 3163 B 7161

SECLUSION
An ideal home for children, no heavy traffic, and block large school playground, Five rooms, Hardwood floors throughout, Tiled bathroom, Full basement, Concrete garage, Lot 50x120, Fruit trees, Terms.
$8200
Call Mr. Davies, Eves. E 3040

REVENUE
Enjoy a lovely garden, and at the same time receive your revenue from your home, Hardwood floors throughout, Tiled bathroom, Full basement, Concrete garage, Lot 50x120, Fruit trees, Terms.
$5800
Call Mr. Davies, Eves. E 3040

CONVENIENT SURROUNDINGS
Only three blocks from the City, modern home, Hardwood floors throughout, Tiled bathroom, Full basement, Concrete garage, Lot 50x120, Fruit trees, Terms.
$7300
Call Mr. Davies — Low Down Payment

TO RENT
Five-room bungalow, 50 per month

THE CITY BROKERAGE
1114 Government Street, Phone G 8123

$2000 DOWN—DUPLEX
A 5-room bungalow, Hardwood floors throughout, Tiled bathroom, Full basement, Concrete garage, Lot 50x120, Fruit trees, Terms.
$9500
Call Mr. Davies, Eves. E 3040

EXCLUSIVE—JUBILEE DISTRICT
Five-room home, Hardwood floors throughout, Tiled bathroom, Full basement, Concrete garage, Lot 50x120, Fruit trees, Terms.
$8750
Call Mr. Pitchell G 6127, Eves. E 3040

OAK BAY
Five attractive home near Beach Drive, Five rooms on main floor, Hardwood floors throughout, Tiled bathroom, Full basement, Concrete garage, Lot 50x120, Fruit trees, Terms.
$9250
Call Mr. Pitchell G 6127, Eves. E 3040

A BEAUTIFUL HOME
A BEAUTIFUL VIEW
CITY
A marvellous bungalow on Beach Drive, Five rooms, Hardwood floors throughout, Tiled bathroom, Full basement, Concrete garage, Lot 50x120, Fruit trees, Terms.
$9500
Call Mr. Pitchell G 6127, Eves. E 3040

LOVELY VICTORIA
WESTERN BUNGALOW
For the discriminating purchaser, Five rooms, Hardwood floors throughout, Tiled bathroom, Full basement, Concrete garage, Lot 50x120, Fruit trees, Terms.
$9500
Call Mr. Davies, Eves. E 3040

BEACON HILL
PARK
BEACON HILL PARK
Five-room home, Hardwood floors throughout, Tiled bathroom, Full basement, Concrete garage, Lot 50x120, Fruit trees, Terms.
$9500
Call Mr. Davies, Eves. E 3040

OAK BAY — WILLOWS DISTRICT
SEMI-BUNGALOW
FOUR BEDROOMS
LIVING-ROOM, FIREPLACE, DINING-ROOM, DRIVE-IN GARAGE, FRAMED-IN BALD HEIGHTS DOWN, CONCEALED WIRING, HARDWOOD FLOORS, TILED BATHROOM, FULL BASEMENT, FRUIT TREES, MAIN BOARDS, THIS IS A SPLENDID HOME, WELL PLANNED, WELL BUILT, WELL KEPT, WELL LOCATED, WELL WORTH IT, IN TERMS GOOD OWNER LEAVING FOR PORTLAND
PRICED TO SELL — $11,500
B. E. DAVIES REALTY
502 Tolmie Block G 3015 Anytime

NEAR THE SEA
At the end of Beach Drive, a beautiful bungalow and home above across years, Hardwood floors throughout, Tiled bathroom, Full basement, Concrete garage, Lot 50x120, Fruit trees, Terms.
$8750
Call Mr. Davies, Eves. E 3040

A. S. MILLER
1206 Blanshard Street G 8111

DUPLEX—side by side, Garages
New $10,000
Call Mr. Bailey Eve. E 3040

2 Rooms—Basement—Garage
Price $7900
Call Mr. Bailey Eve. E 3040

Three rooms
Price Garage Extra $4500
Call Mr. Bailey Eve. E 3040

REAL ESTATE & INSURANCE AGENCY
1014 BLANSHARD STREET
Phones G 3161, B 3163 B 7161

SECLUSION
An ideal home for children, no heavy traffic, and block large school playground, Five rooms, Hardwood floors throughout, Tiled bathroom, Full basement, Concrete garage, Lot 50x120, Fruit trees, Terms.
$8200
Call Mr. Davies, Eves. E 3040

REVENUE
Enjoy a lovely garden, and at the same time receive your revenue from your home, Hardwood floors throughout, Tiled bathroom, Full basement, Concrete garage, Lot 50x120, Fruit trees, Terms.
$5800
Call Mr. Davies, Eves. E 3040

CONVENIENT SURROUNDINGS
Only three blocks from the City, modern home, Hardwood floors throughout, Tiled bathroom, Full basement, Concrete garage, Lot 50x120, Fruit trees, Terms.
$7300
Call Mr. Davies — Low Down Payment

TO RENT
Five-room bungalow, 50 per month

THE CITY BROKERAGE
1114 Government Street, Phone G 8123

$2000 DOWN—DUPLEX
A 5-room bungalow, Hardwood floors throughout, Tiled bathroom, Full basement, Concrete garage, Lot 50x120, Fruit trees, Terms.
$9500
Call Mr. Davies, Eves. E 3040

EXCLUSIVE—JUBILEE DISTRICT
Five-room home, Hardwood floors throughout, Tiled bathroom, Full basement, Concrete garage, Lot 50x120, Fruit trees, Terms.
$8750
Call Mr. Pitchell G 6127, Eves. E 3040

OAK BAY
Five attractive home near Beach Drive, Five rooms on main floor, Hardwood floors throughout, Tiled bathroom, Full basement, Concrete garage, Lot 50x120, Fruit trees, Terms.
$9250
Call Mr. Pitchell G 6127, Eves. E 3040

A BEAUTIFUL HOME
A BEAUTIFUL VIEW
CITY
A marvellous bungalow on Beach Drive, Five rooms, Hardwood floors throughout, Tiled bathroom, Full basement, Concrete garage, Lot 50x120, Fruit trees, Terms.
$9500
Call Mr. Pitchell G 6127, Eves. E 3040

LOVELY VICTORIA
WESTERN BUNGALOW
For the discriminating purchaser, Five rooms, Hardwood floors throughout, Tiled bathroom, Full basement, Concrete garage, Lot 50x120, Fruit trees, Terms.
$9500
Call Mr. Davies, Eves. E 3040

BEACON HILL
PARK
BEACON HILL PARK
Five-room home, Hardwood floors throughout, Tiled bathroom, Full basement, Concrete garage, Lot 50x120, Fruit trees, Terms.
$9500
Call Mr. Davies, Eves. E 3040

OAK BAY — WILLOWS DISTRICT
SEMI-BUNGALOW
FOUR BEDROOMS
LIVING-ROOM, FIREPLACE, DINING-ROOM, DRIVE-IN GARAGE, FRAMED-IN BALD HEIGHTS DOWN, CONCEALED WIRING, HARDWOOD FLOORS, TILED BATHROOM, FULL BASEMENT, FRUIT TREES, MAIN BOARDS, THIS IS A SPLENDID HOME, WELL PLANNED, WELL BUILT, WELL KEPT, WELL LOCATED, WELL WORTH IT, IN TERMS GOOD OWNER LEAVING FOR PORTLAND
PRICED TO SELL — $11,500
B. E. DAVIES REALTY
502 Tolmie Block G 3015 Anytime

NEAR THE SEA
At the end of Beach Drive, a beautiful bungalow and home above across years, Hardwood floors throughout, Tiled bathroom, Full basement, Concrete garage, Lot 50x120, Fruit trees, Terms.
$8750
Call Mr. Davies, Eves. E 3040

A. S. MILLER
1206 Blanshard Street G 8111

DUPLEX—side by side, Garages
New $10,000
Call Mr. Bailey Eve. E 3040

2 Rooms—Basement—Garage
Price $7900
Call Mr. Bailey Eve. E 3040

Three rooms
Price Garage Extra $4500
Call Mr. Bailey Eve. E 3040

REAL ESTATE & INSURANCE AGENCY
1014 BLANSHARD STREET
Phones G 3161, B 3163 B 7161

SECLUSION
An ideal home for children, no heavy traffic, and block large school playground, Five rooms, Hardwood floors throughout, Tiled bathroom, Full basement, Concrete garage, Lot 50x120, Fruit trees, Terms.
$8200
Call Mr. Davies, Eves. E 3040

REVENUE
Enjoy a lovely garden, and at the same time receive your revenue from your home, Hardwood floors throughout, Tiled bathroom, Full basement, Concrete garage, Lot 50x120, Fruit trees, Terms.
$5800
Call Mr. Davies, Eves. E 3040

CONVENIENT SURROUNDINGS
Only three blocks from the City, modern home, Hardwood floors throughout, Tiled bathroom, Full basement, Concrete garage, Lot 50x120, Fruit trees, Terms.
$7300
Call Mr. Davies — Low Down Payment

TO RENT
Five-room bungalow, 50 per month

THE CITY BROKERAGE
1114 Government Street, Phone G 8123

$1,000—BRENTWOOD—$1,000
Three-room cottage on Brentwood Road, near the water, electric light, city water, Hardwood floors throughout, Tiled bath and toilet, Lot 50x120, Fruit trees, Terms.
$1000
Call Mr. Davies, Eves. E 3040

GORGE — TWO LOTS
Six-room semi-bungalow with full basement, Hardwood floors throughout, Tiled bathroom, Lot 50x120, Fruit trees, Terms.
$5500
Call Mr. Davies, Eves. E 3040

IF YOU HAVE TO MOVE QUICK WE HAVE SOMETHING TO SUIT YOU
Three-room cottage, Hardwood floors throughout, Tiled bathroom, Lot 50x120, Fruit trees, Terms.
$1000
Call Mr. Davies, Eves. E 3040

OAK BAY
Five-room cottage, Three rooms and 3-piece bathroom, Hardwood floors throughout, Tiled bathroom, Lot 50x120, Fruit trees, Terms.
$1000
Call Mr. Davies, Eves. E 3040

REAL, FOR RETIRED COUPLE
Three-room home, Hardwood floors throughout, Tiled bathroom, Lot 50x120, Fruit trees, Terms.
$1000
Call Mr. Davies, Eves. E 3040

$3,000 DOWN—BEACON HILL PARK
Five-room home, Hardwood floors throughout, Tiled bathroom, Lot 50x120, Fruit trees, Terms.
$9500
Call Mr. Davies, Eves. E 3040

EXCLUSIVE—JUBILEE DISTRICT
Five-room home, Hardwood floors throughout, Tiled bathroom, Full basement, Concrete garage, Lot 50x120, Fruit trees, Terms.
$8750
Call Mr. Pitchell G 6127, Eves. E 3040

OAK BAY
Five attractive home near Beach Drive, Five rooms on main floor, Hardwood floors throughout, Tiled bathroom, Full basement, Concrete garage, Lot 50x120, Fruit trees, Terms.
$9250
Call Mr. Pitchell G 6127, Eves. E 3040

A BEAUTIFUL HOME
A BEAUTIFUL VIEW
CITY
A marvellous bungalow on Beach Drive, Five rooms, Hardwood floors throughout, Tiled bathroom, Full basement, Concrete garage, Lot 50x120, Fruit trees, Terms.
$9500
Call Mr. Pitchell G 6127, Eves. E 3040

LOVELY VICTORIA
WESTERN BUNGALOW
For the discriminating purchaser, Five rooms, Hardwood floors throughout, Tiled bathroom, Full basement, Concrete garage, Lot 50x120, Fruit trees, Terms.
$9500
Call Mr. Davies, Eves. E 3040

BEACON HILL
PARK
BEACON HILL PARK

04 FARMS FOR SALE

FIRE DEVASTATED SMALL FARM
M. Mills and Associates, Victoria, Sooke District, Sooke Station and Otters Arm Lake, Sooke District, Victoria. Very rich Full time instant cash, income and independent workbench, woodlot, 5 acres, 2 acres, 1 acre, 1 acre, 1 acre

Ann Coleman, Lyle P. Robertson Top College Scholarship List

Thirty-five scholarships amounting to more than $2,500 will be presented at the annual assembly of Victoria College on October 16.

Prize list was released yesterday by college authorities.

Top winner among first year students is Ann Coleman, 17, daughter of Dr. L. C. Coleman, Fernhale Road. Her average was 91.9. She won the Percy H. Elliott Memorial Scholarship for the student "of outstanding

ANN COLEMAN — LYLE P. ROBERTSON — GEORGE B. FORBES

PATRICIA A. BURNETT — MARGARET E. LITTLE — JOHN B. MAUNSELL

B. ROBIN M. MAUNSELL — ARTHUR B. MANLIP — REYNOLDS S. BARKER

FRANCIS P. BUNNELL — GEORGE S. PRICE — MARJORIE G. TWA

offered by Mr. and Mrs. A. S. Wyllie to trading student in philosophy: **John E. Maunsell.**

Madame Sanderson Memorial, $50, to promising student for excellence in second year English and French: **George H. Forbes.**

B.C.E.R. Co. Ltd. Proficiency Scholarship, $200 (awarded through UBC): **George H. Forbes.**

IODE Golden Jubilee $100 for Canadian history: **George H. Forbes.**

J. Price.

Robert V. Anderton Memorial, $50, by Camosun Gyro to graduating first year student proceeding to second: **John W. K. Sandys-Wunsch.**

John Maltwood Bursary, $100 for two years to student completing second year to enable him to continue at a Canadian university: **Kenneth S. Barker.**

Island Tug and Barge Ltd., $150 to student leading courses numbered 200 in any two of following departments—botany, chemistry, geography, geology, mathematics, physics and zoology: **Lyle P. Robertson** by reversion to **Harold N. Halvorson.**

Birks gold watch by Henry Birks and Son (B.C.) Ltd., Victoria, to first class student who made valuable contribution to student life: **Robin A. Maunsell.**

Slide rules for Science Dept. to **G. McFarlane, John R. Gilbertson Pritchard** and **Francis P. Russell.**

Arthur S. Denny, $100, by Standard Furniture Co. to leader of first year commerce: **Geoffrey H. Conway.**

Wyllie Prize of $50 and book stimulating study of history of Canada: **Maureen G. Twa.**

Hudson's Bay Co. $100, to student losing highest standard in Economics 200: **George H. Forbes** by reversion to **Geoffrey H. Conway.**

Canadian Legion, BESL, (Victoria): Sir Percy Lake Memorial, $150, awarded to worthy student who is a veteran or close relative of veteran of either war: **Patricia A. Burnett.**

B.C.E.R. Co. Ltd., $150, to highest ranking student who is proceeding to first year in Applied Science: **Donald G. McFarlane.**

B. A. Paint Co., $100, to leading male student of first year: **George F. Price,** by reversion to **Arthur K. Hanslip.**

Victoria Gyro Club, $100, to first year male student on basis of qualities of leadership, distinction of mind and merit in games: **John F. Ward.**

Victoria Municipal Chapter IODE, $50, to first year student who is child of veteran of World War I or II: **Arthur K. Hanslip.**

Kinsmen Club of Victoria, $100, to student for outstanding

Alliance Francaise Prize, $50, for progress in second year French: **George H. Forbes.**

T. Eaton Co. (B.C.) Ltd., $200 to first year student of high standing in mathematics but preferably with first class average: **Sally A. B. Pollard.**

Kiwanis, $150 to male student of outstanding ability completing first year: **George E. Price.**

Quita Nichol Bursary, $50, for excellence in second year French: **Elizabeth A. Creery.**

Quita Nichol Bursary, $100 for excellence in first year French: **Ann Coleman** by reversion to **Sonia C. Stuart.**

Quita Nichol Bursary, $50, for excellence in first year French: **Margaret E. Little.**

University Women's Club Scholarship, $100, to woman student taking highest standing in first year: **Ann Coleman** by reversion to **Margaret E. Little.**

Kathleen Agnew, $150, for

merit and promise in one specific field of study.

She also won the $150 Victoria Rotary Club scholarship for highest standing in first year student taking highest standing in first year: **Ann Coleman.**

Miss Coleman will continue at Victoria College next year and attend UBC. She may also attend the Sorbonne, in Paris later.

Second-year winner was Lyle P. Robertson, with an average of 92.1, who won the $250 Sidney Roofing and Paper Company Scholarship, the $100 B.C. Telephone Company scholarship, and a gold wrist watch presented annually by the Gruen Watch Company.

Robertson, 19 year-old son of Mr. and Mrs. Nicholas Robertson, 1308 Carnarvon St., is presently in Kingston, Ontario taking reserve officers' training with the RCAF.

Other scholarship winners were:

Royal Institution and Frank Eaton Memorial, $50, awarded to student with highest stand ing in second year English: won by **George H. Forbes,** by reversion to **A. Robin M. Maunsell.**

To NEW ZEALAND and AUSTRALIA
Ss. ORONSAY
From Vancouver, Jan. 19
You may enjoy a sea voyage aboard the Ss. ORONSAY, flagship of the P&O-Orient Lines. Sailing Vancouver Jan. 19 and June 1, 1953. Fortnightly thereafter. Northbound Fleet from Sydney, Southern Fleet from Hong Kong. Fares from $1,000 to $2,500. To Sydney First from $400, Tourist from $300. Stopover privileges. Ship's fare $75 to Sydney. First from $400. Tourist from $300. Stopover privileges.
Your Friendly Travel Agent
Matsqui Travel Agency
MATSQUI Exclusive Agents
Bentall Centre, 1055 West Georgia St.
George P. Wyllie, Manager B 8111

IF BACK ACHES TRY A KIDNEY "HOUSECLEANING"
Do you suffer from Backache Getting Up Nights, Nervous Headaches, Rheumatic Pains, Leg Pains, Puffiness Burning Passage, Burning Urine, Frequent Urine, Dizziness, Lack of Pep, Tiredness, Nervousness, Loss of Appetite? Then the cause may be Kidney Trouble. Kidney and Bladder Stimulant is an excellent diuretic. Get Kidney and Bladder Stimulant at any druggist. Satisfaction guaranteed or your money back. Kidney and Bladder Stimulant is sold on a money back guarantee.

Classified Ads Don't Cost — They Pay

No. 1 FIR MILLWOOD
Hand Graded — No Rubbish
2-CORD LOADS $12.00
HARKNETT FUEL
G 5581 — 737 Pandora Ave. — G 2647

Racing Results, Entries

Suffolk Downs

Second Race—
Gallant Boy (Ferraro) 11.10 5.20 4.20
Gallant Boy (Ferraro) 4.60
Gallant Boy (Ferraro) 2.80
Dick Devlin said 10.00
Time, 1:12 4-5
Third Race—
Woodstock (Ferraro) 4.20 3.20 2.80
Red Rose (Gomez) 3.20 2.80
Time, 1:12 3-5
Fourth Race—
Burgee Tom (Lenzini) 6.20 4.40 3.20
Calahan (Gomez-Jim) 3.20 2.80
The Trumpeter (Ferraro) 2.80
Time, 1:12 4-5
Fifth Race—
Jimmy Gibson (Jim) 6.20 4.40 3.20
Jimmy Gibson (Jim) 3.20 2.80
Time, 1:12 4-5
Sixth Race—
Bay Dell (Johnson) 10.20 6.40 4.20
Bay Dell (Jim) 3.20 2.80
Mr. Ed (Jim) 2.80
Time, 1:12 4-5
Seventh Race—
Bucktown (Jim) 12.40 6.80 4.20
Pontiac (Jim) 3.20 2.80
Pontiac (Jim) 2.80
Time, 1:12 4-5
Eighth Race—
Bay Dell (Johnson) 10.20 6.40 4.20
Bay Dell (Jim) 3.20 2.80
Mr. Ed (Jim) 2.80
Time, 1:12 4-5
Ninth Race—
Bucktown (Jim) 12.40 6.80 4.20
Pontiac (Jim) 3.20 2.80
Pontiac (Jim) 2.80
Time, 1:12 4-5
Tenth Race—
Bucktown (Jim) 12.40 6.80 4.20
Pontiac (Jim) 3.20 2.80
Pontiac (Jim) 2.80
Time, 1:12 4-5

Lincoln Fields

FIRST RACE—
Little Boots (Bailey) $15.00 6.40 4.40
Sharp Ace (Adams) 3.80 3.60
Short Nap (Turner) 3.00
Time, 1:14 4-5
Second Race—
Chief's Mouse (Cheq) $10.20 6.60 4.20
Pat Pender (Bailey) 3.20 2.80
Time, 1:16 4-5
Pat Pender said $151.00
Third Race—
Pat Pender (Bailey) 20.00 12.00 6.80
Sharp Ace (Adams) 4.00 3.20
Chief's Mouse (Cheq) 2.80
Time, 1:16 3-5
Fourth Race—
Sir Bennet (Brooks) $14.00 6.80 4.20
Sir Bennet (Brooks) 6.00 3.20
Bay Dell (Lenzini) 2.80
Time, 1:16 4-5
Fifth Race—
Commentator (Bailey) 24.00 12.00 6.80
Sir Barbara (Brooks) 7.00 3.80
Time, 1:09 4-5
Sixth Race—
Sir Bennet (Brooks) $12.00 6.00 4.20
Kid Why (Pedraza) 4.00 3.40
Sir Barbara (Brooks) 2.80
Seventh Race—
Kid Why (Pedraza) 19.20 10.80 6.00
Sir Barbara (Brooks) 4.00 3.20
Pentacr (Adams) 2.80
Time, 1:09 3-5
Eighth Race—
Mirrorman (Bellemare) $16.00 8.00 6.40
Sir Bennet (Brooks) 4.00 3.20
Time, 1:09
Ninth Race—
Sir Bennet (Brooks) 4.20
Stormy Hidden (Bailey) $10.00 6.00 4.00
Mirrorman (Bellemare) 3.00 2.80
Chief's Mouse (Adams) 2.80
Time, 1:08 1-5
OVERNIGHT ENTRIES
FIRST RACE—
Bill Gardner 107
Colonial 115
Colonial 115
Dr. Lucky 115
Gallant Boy 115
Gallant Boy 115
Gallant Boy

HIGH SCHOOL HEADLINES

Graduates Surprised By Peek into Future

BY DOLORES ROBINSON
Oak Bay High School

The Coronation viewed and listened to through the medium of movies, television and radio, was a one-in-a-lifetime experience for today's teen-agers.

Graduates of Oak Bay High in the lives of this year's senior class was graduation. The annual banquet and dance took place as planned Friday night at the Monterey.

Each and every grad was surprised and somewhat amazed with the prediction of their futures as told by Don Cox and Ron Hurley. Teachers, guests and photographers were present to help make this formal evening a huge success.

A toast was given to the senior students, first it was the student council president, gave the valedictory. Parties, and get-to-gethers will finish off the week end to make it a most memorable occasion.

SOFTBALL GAMES

A softball game against Grade 11 boys against the High School resulted in a 10-2 win for Oak Bay High.

A second graduating class game is scheduled, this time against the students council challenging the staff, headed by teachers from Willows and Monterey. The game is expected to present a lot of competition, so what team will win, we can only guess.

The Final "Y-Teen" party of the year took place Monday night in the high school auditorium. Y-Teens, C. Trotter and their guests were provided, but due to Coronation celebrations the turnout was not as good as expected. The party however went off well with plenty of entertainment making up the evening's entertainment.

Do I, or do I not write departmental examinations in this issue, is a great question on the lips of a great many students this week.

The question was answered Friday. Consequently, many students will be burning the midnight oil, while others can go happily on with their pursuits of other activities.

Senior Students Bemused By Approach of Big Day

BY GAY CALDER
Victoria High School

With graduation so near, senior students find it hard to keep their minds on their studies and concentrate on the big day, when they will stand in front of parents and friends saying a last farewell to Victoria High School.

Miss N. Douglas is working very hard with the songs to be sung June 12 and last week was spent practicing "The Hills of Old City," a favorite of all the second graduating class.

Some Victoria High inhabitants labeled last Friday "Doomsday," as they received recommendation results from their room teachers. Those dreaded government papers are written from June 15 to June 24.

On the brighter side a group of commercial girls accompanied by Miss B. Sutton and Mr. C. Trotter were rewarded for their work during the year when they chartered a plane and took off to the air Wednesday afternoon. The trip was far into the Interior as Hope, B.C.

FOUND IT ROUGH

For some it was the first time off the ground and they found it a little "rough" going. However, one student, a young lady, had a wonderful time.

When assembly is called this Wednesday, suspense will fill the entire auditorium as the winner of "Leader Cup" is announced. The auditorium was decorated in green and gold streamers and balloons. Beautiful as the winner's name at Wednesday's Annual Awards Day.

Finally the good-looking fellows have completed enclosing the entrance to the school. With the erecting of the wire fence, students will realize the difference it makes to the appearance of the school.

Unsuspecting girls found the physical education teachers, Miss A. Ballantyne and Mr. S. Besley, had marked them on that all important posture and posted the marks on the lower floor notice board. Signs of shock and others of amazement registered on the faces of the weaker sex as they found their grades.

Another Milestone Goes By

BY GARTH TAYLOR
Mount View High School

Graduation night has come and gone and another milestone has been passed in our lives.

The banquet was served at 6:30 by members of Grade 11. The menu included potato salad, turkey salad, alfred ham, coffee and rolls, strawberry shortcake, and ice cream. The valedictory speech was a highlight of the affair and "Thirty three students means were well given and well received. Allan Fair, retiring president of the students' council, was chairman.

The award of the citizenship, sportsmanship and leadership cups followed. Block awards were also given out and PTA scholarship winner was announced.

The auditorium was decorated with skits, dances and other entertainment a dance throughout the night. A beach party is to be held Sunday night.

Recommendations were announced Friday morning and were received with mingled joy and sorrow.

Pleasant Memory All That's Left As Grads End High School Days

BY JEAN JOHNSTON
North Saanich High School

The dresses have been packed away, the corsages have wilted, and all that remains of the 1953 graduation at North Saanich are the pleasant memories.

Here and there throughout the school on graduation day members of the graduating class could be found in some corner personally oiling and fixing hastily to memorize the speech they had written a few weeks previous. Other graduates were trying to remember if they had forgotten some important detail such as ordering a corsage, or having a clean white shirt to wear.

However when the colorful evening did arrive everything went smoothly. At 8 p.m. the ceremony began in the school auditorium which was appropriately decorated in blue and white, the school colors.

The speech to the department of education was made by Mary Watson, vote of thanks to the speech by Mary Sheppy, replied to by Mrs. K. Sparks; vote of thanks to the staff by Joyce Coates, replied to by Mr. C. Isbister; vote of thanks to the school board by Karl Wyse, replied to by Mr. G. L. Chatters.

Jean Christie, past regent of the IODE, delivered a Coronation address. Roland Gilbert, president of the student's council, gave the reasons for the Assembly. Robert Barraclough read passages from the Scripture and Mary Sheppy recited the poem "The Coronation" by John Masefield.

After Miss Christie's address a choir party composed of Barbara Gladding, Joan Ellis, Jack Maa Christie then dedicated the flag and called upon all assembled to hearkn all the intangibles that the flag represented.

The auditorium was gaily decorated in red, white and blue, and eight large portraits of Her Majesty, Queen Elizabeth II, graced the walls.

Mr. D. W. Cobbett and Miss N. Jones arranged the service. Gail Smith accompanied the assembly for the singing of "O Canada" "Onto the Hills Around" and "God Save the Queen."

After the ceremony, graduates, parents and honored guests gathered in the home economics room where a buffet supper was served. This gave everyone a chance to chat and discuss future plans of the graduates.

Immediately after the supper the graduation dance began to the music of Tommy Parker's orchestra. Refreshments were served during the evening by the PTA. For the graduates it was perhaps the last time they will be together. However, this serious note did not mar the evening's festivities.

SECOND PART

Monday afternoon students attended the second part of their Coronation activities. Miss Robin Brannigan who added a much more serious note to the evening. Guest speaker was Rev. W. Buckingham who expressed his sincere best wishes to the members of the graduating class.

Boys Capture Cups, Shield

BY BARRY GELLING
Oak Bay Junior High School

The boys of Oak Bay Junior High competed in the Oak Bay Athletic Association track meet Wednesday at the Oak Bay High School.

They did very well capturing the intermediate challenge shield and also winning several cups.

Monday afternoon the students were brought together to hold a short ceremony for the Coronation. The give-clubs sang the song "Coronation Song" and all students joined together to sing "O God Our Help in Ages Past."

Mr. Arthur Stott, the guest speaker, was introduced by Principal R. T. Kipling. The students were then dismissed until Wednesday morning.

Friendly School Rivals Do Annual Battle Again

BY KEN BROUSSEAU
Belmont High School

On Friday, May 29, a contest was snapped the flag to and from as the annual sports day, activities between Milnes Landing and "Belmont High got under way.

These "friendly" rivals once again gathered to battle it out for the various cups and trophies. The most valued of these is the Meaghan Trophy, which is awarded to the victorious senior boys' softball team, which this year went to Milnes Landing.

The other awards include The Individual Aggregate Cup awarded to the high point getter of the day—Bernard Nikkels of Belmont who ran and jumped to the tune of nine points. He was closely followed by Carolyn Hiscock, also of Belmont, with eight points.

Milnes Landing also won the Senior Girls' Cup 7 to 6 and the Junior Boys' Cup, 12 to 6, while Belmont won the cup for the junior girls.

Belmont won the School Aggregate Cup for track and field with 196 points to Milnes Landing's 90.

On Monday afternoon a special Coronation ceremony was held in front of school flagpole. Addresses were given by Mrs. Maughan and Mr. Parrott on the significance of this great occasion. Caroline Pulsifer read the Queen's 21st birthday message, Frank Mitchell read John Masefield's "Poet Laureate's Greeting" and Robin Kitching, council president read the devotional reading. The school band and choir once again played an important part in the impressive ceremony.

Silver Oak Received by Rodney Hafer, Outstanding Senior Royal Oak Student

BY MAUREEN CONNOR AND CAROLYN SINKINSON
Royal Oak High School

The final graduation banquet of Royal Oak was held Monday. Preceding a delicious dinner of hot turkey, vegetables, jellied salad, apple pie and coffee, Roy Westoby, said grace.

The toast to the Queen was given by Valrae Stott, to the teachers, by Carolyn Sinkinson; to the graduates, by Mr. Cox; nor, Mr. Bennell replied to the toast to the teachers and Anne Maber replied to the graduates' toast.

The guests, consisting of the graduates and their parents and staff members and wives, then adjourned to the auditorium for a public ceremony.

Chairman of the Assembly was Mr Conner, who introduced the student speakers in this order: Last will and testament, by Maureen Connor, class prophecy, by Daryl Fowler, and valedictory, by Rodney Hafer. Mr. Price then gave the address to the graduates, followed by the presentation of diplomas by Mr. Chatterton, chairman of the Saanich school Board.

SILVER OAK

Mr. Sherbert, president of the PTA, presented Rodney Hafer with the "Silver Oak" a prize given by the PTA for the outstanding graduating student.

The graduates were Rodney Hafer, Shirley Robinson, Valeye Swift, Roy Westoby, Anne Maber, Lynn Steelrake, Donald Flint, Carolyn Sinkinson, George Schoch, Ronald Gait, Valrae Stott, Daryl Fowler, Sam Mowat, Maureen Connor and Edna Gait.

Monday morning an impressive Coronation ceremony was held in honor of Queen Elizabeth.

Best Soprano, Student

Esquimalt High Pupils Capture Heidi Awards

BY CAROL LARSEN
Esquimalt High School

Esquimalt High School has been well represented in the Horace Heidi awards. The students and staff are very proud of the two winners, Mimi Sigesi and Tony Walla, 1953 valedictorian.

Mimi soprano singer, won the Horace Heidi auditions and appeared on the Lucky Strike Show June 3 in the Memorial Arena. Mimi had previously starred in the KIN operetta "Bohemian Girl," and this past summer travelled in England with the Elgar Choir.

The second win came as a complete surprise in the audienia, to Tony, ton his graduation day, too! and to the staff. Tony was awarded a $250 scholarship as best all-round student in the Greater Victoria area.

Mr. R. Reeve, chairman of the Greater Victoria School Board was guest speaker at the Esquimalt High School graduation ceremonies Friday, May 29.

GRADS VENTER

Miss M. Cuthbert and Mr W. D. Reid then presented the graduates Mimi Bavin, Audrey Beaumont, Marty Bell, Barb Campbell, Gladwyn Hodge, Val Jeans, Connie McIntyre, Gloria Meinely, Mary Moran, Doreen Ray, Dianne Sandford, Brenda Sigesi, Jean Sim, Marilyn Stanbridge, Ralph Bewers, Roy Bifield, Ken Campbell, Vic Fry, Denny Gordon, Gerry Harris, Dennis Knight, Bryan Moe, John Silocka, Ron Smith, Tony Walla, Ed Walsers, (now in England for Coronation), Tom Williams and Jim Woods.

A team of four boys competing in the fifth annual Provincial Track Meet scored 10 points for Esquimalt placing fifth in a three way tie for sixth place. The four were Bill Devoie, Dennis Gordon, Ralph Bennett and Jerry Harris. Bill Dobbie took the honors in the hop, step and jump.

Nominations are now going forward for the election of next year's students' council president, secretary, treasurer and the Red Cross president.

Monday at 2 p.m. a Coronation Assembly was held.

Wednesday, June 6, at 8 p.m. in the Oak Bay Junior High auditorium the Rotary Gavel and Rotary Bowl Chair will give a special musical presentation.

Band Will Play In Park Today

BY PENNY DRUCE
S. A. Willis Junior High School

The senior band plays this afternoon in Beacon Hill Park along with the Mount View High School Band and Glee Club.

The band is also playing June 21 at Beacon Hill Park for the IODE "I Am a Canadian Citizen Day."

Final examinations have commenced. On Friday there were social studies, music and craft, mar compositions exams. Tomorrow there will be mathematics, science, spelling and literature. Meanwhile, physical ed. and effective living exams are being held at various times.

A very enjoyable time was had by the band June 2 at Sale Spring Island. It played for the parade, played the hymns for the religious service and performed a short concert.

CORONATION SERVICE

A short Coronation service was held for the students last Monday with an address by Mr. C. Goulson, a teacher on the staff. Students also heard a of the year.

The senior students played two softball games this week with North Saanich and were victorious in both.

Chinese Arrested For Defacing Portrait

SINGAPORE (AP): Police disclosed Saturday that a 20-year-old Chinese was arrested on charges of attempting to deface a portrait of the Queen in Coronation Day by splitting it with tar.

ATTENTION VOTERS

For your convenience "Where to Vote" cards have been mailed to each voter. It will facilitate your voting and our task if you will bring your "Where to Vote" card to the poll with you on June 9th.

ALAN MACFARLANE,
Returning Officer,
Victoria City Electoral District

PEACE — TRADE — JOBS

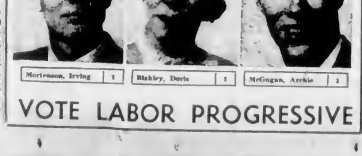

Mortimson, Irving 1 | Blakley, Doris 1 | McGugan, Archie 1

VOTE LABOR PROGRESSIVE

Darken GRAY HAIR
Apply Color like a hair dressing
LOOK YOUNGER QUICKLY!
At last you can completely color gray, faded or streaked hair to any shade you want, with amazing simplicity—no patch tests, no messy preparations, no waiting. Just comb gray darkens and covers gray so gradually, no one will ever know you dye it. It won't rub off, wash out, leave stains or interfere with any other hair treatment. Over 1,000,000 satisfied users. Don't wait, order today. It's risk free and guaranteed or money back. Only $1.50 postpaid—one unit lasts many months. Available at better drug sundries or barber shops. (C.O.D. 25 cents extra). Dealers inquiries invited. Write or money order today.
FOR EX-MPE CO., Dept. 17,
180 Spadina Avenue, Toronto

UNIVERSITY SCHOOL
Victoria B.C. Founded 1906
Residential and Day School for Boys
LOWER SCHOOL (GRADES III to VIII)
UPPER SCHOOL (GRADES IX to XIII)
Thorough preparation for all Universities and Professional Schools. Fine new Science Building. Big playing fields. Swimming Pool. Write for PROSPECTUS
headmaster Mr. J. Tinmis, M.A. (Oxon)

VOTERS OF VICTORIA ELECT CLAUDE L. HARRISON

Victoria's Independent Candidate
Mark Your Ballot In Front—No 5th As Follows:
Vote First Choice HARRISON, C. L. 1.
IF THIS FAIL TO VOTE YOU FAIL IN YOUR DUTY

At Your Service, Free! The
Bay's Home Decorating Studio . . .

The authority with the answers to home decorating problems

Home-beauty advice based on expenses your budget allows

A free Bay service offered to you, to all home planners

To Help You Make a Castle of Your Home

There is an inspiring solution to your problem; "How can I make the most of my home?" . . . and the Bay's Home Decorating Studio is ready to help you find that solution through the skillful application of color planning, furniture planning, space planning . . . carried on right in your home. Here is the trained eye that will help you achieve the overall effect; which will make a castle of your home.

Consult One of Our Decorators Without Obligation

BAY Home Decoration Studio, Fourth Floor

DOUGLAS AT FISGARD
Hudson's Bay Company
INCORPORATED 1670 BAY 1670

Just Dial E 7111
Store Hours: 9 a.m. to 5 p.m.
Wednesdays: 9 a.m. to 1 p.m.

HARBOR LIGHTS

by Ray Worrall

Joseph Watt is a master mechanic whose work with the Department of Transport covers an almost endless variety of work.

Electric and acetylene welding, riveting, chipping, burning, timanithing and copper work, blacksmith operations and steel construction . . . they're all a part of the job he handles in large shops of the DOT located on the department's wharf located near the Johnson Street bridge in the inner harbor.

* * *

Joe has been associated with the Transport Department for the past 18 years, and variety has been the keynote of his

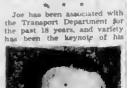

JOSEPH WATT

time there. Once, back in 1944, he even served as a relief lighthouse keeper at Cape Beale, on the rugged west coast.

Wartime regulations restricted communication at that time, and Joe had become a trainer two weeks before he learned the news upon his return to shore by from the light house.

* * *

Born in Fifeshire, Scotland, the master mechanic was only six years old when his family moved directly to Esquimalt. In 1912 they went to Tacoma, to remain there three years before returning to this city. Joe was 13 when he left school here and joined the Yarrows ship building firm as a ship plater apprentice (which lasted five years). He remained with that firm an additional five years, then went to Victoria Machinery Depot Co. Ltd. as an outside foreman. There, amongst other jobs, he mastered arc welding under veteran Victoria diver Jack Denyer.

* * *

Leaving VMD, Joe went to the Wallace Shipyard (now Burrard) in Vancouver, where he spent half a year in the left. In 1937 he joined the D.O.T. as a shop maintenance man. Over the years passed the job spread in many directions, and today encompasses a multitude of re-sponsibilities. He is chiefly responsible for the maintenance of the many assorted aids to navigation which dot the entire southern portion of the BC coast. "The buoys on the Fraser are the biggest headache—they're always getting bashed up into way of assets."

* * *

Joe's hobby keeps him almost as busy as his regular work. pet."

Beer Aged Twice as Fast By Ultrasonic Vibration

CHARLEROI, Belgium . . . A local cry in taverns in the near future. It will be if a electrical firm here gets its way.

The firm maintains that the best way to mature beer in six months instead of a year or more is to vibrate it ultrasonic point of beer is flat.

A lealty, Vibrate it, in fact, faster than sound.

Advantage of the rapid maturer machine is that it doesn't change the taste of the beer.

"An hour or two's ultrasonic vibration will work wonders for anybeer," says the firm. Now, Many, or in fact most, sportsmen can only spare a few days in the year for their parking trips and consequently don't get accustomed or hardened up in the pack strap. A properly loaded pack will not pull back on your shoulders, but all loads are carried with the weight bearing down on the straps. If you are not in practice and have not had a pack on recently, the straps usually bite into the shoulders and make them quite sore especially when wearing light clothing.

STOP CHAFING

To avoid pack strap chafing or quite easy if you prefer, carry with heavy felt shoulder pads as illustrated. First, punch four small holes in each pad,

FIG. 1

strap at a point where they bear down on the shoulders as shown in Figure 1. Next, buy a large pair of half-inch thick felt insoles, the kind used in gum boots, and cut them to form

—Dollie Free Catalog

There's always some fellow doing something dut of the ordinary and this submarine is the work of one man, Jean Rousseau of Paris. He made it from what metal he could collect, installed two electric motors and one internal combustion motor and now cruises up and down the Seine just for the fun of it

Sportsman's Notebook

By PAUL JOHNSON

OUTDOORS

BACK packing is an art that requires practice in loading the pack, balancing it and walking with the correct pace and posture. Lacking experience is necessary to make back packing a comfortable exercise. Many, or in fact most, sportsmen can only spare a few days in the year for their parking trips and consequently don't get accustomed or hardened up in the pack strap. A properly loaded pack will not pull back on your shoulders, but all loads are carried with the weight bearing down on the straps. If you are not in practice and have not had a pack on recently, the straps usually bite into the shoulders and make them quite sore especially when wearing light clothing.

STOP CHAFING

To avoid pack strap chafing or quite easy if you prefer, carry with heavy felt shoulder pads as illustrated. First, punch four small holes in each pad,

FIG. 2

rectangular pieces, Each should be slightly wider than the pack straps and about six inches long. Punch holes in the felt to correspond with the holes in the straps and secure the felt by passing a soft lace through it and the pack straps, as shown in figure 2. Never tie the laces on the under side of the straps or they may cause chafing and be sure that they are tight enough to hold the felt in place.

HEAVY FELT

Heavy felt insoles are preferable in most localities and for tough springy type of unused felt is best. However, any soft heavy felt will serve the purpose well but don't use one that is filled with cheap dye that will run and ruin your clothing. Also, some dyes cause festering in blistered spots. Sponge rubber for some reason is not suitable. In fact, it seems to cause more chafing and discomfort than the unprotected strap.

These shoulder protecting pads need not be used constantly, but when you have an extra load or your shoulders need resting, they are easily attached to the pack straps. The extra comfort given by this simple device will well repay you for the few minutes spent in preparing the shoulder straps of your packboard or parkpack.

Builds Sub Just for Joy-Riding

Jobs for Older Persons Poses Serious Problem

By HARRISON W. FRY

PHILADELPHIA . . . Within the next 30 years half of the people in the United States over 45 years of age will be working to support the other half alone, that age, recent surveys show.

This will be the fact despite the greatly increased number of married women who are working.

It is due to the greatly increased life span of the average individual and the present employment policy that future men at 65 in most cases economically dead.

The increasing problem of employment of workers in the upper age brackets is causing economists concern. A second joint conference on this problem has been planned by Temple University's school of business and public administration and the Pennsylvania department of labor and industry for June 4 and 5 at the William Penn Hotel in Pittsburgh.

About 1,000 representatives of labor, industry, medicine, government and education attended the initial conference held a year ago in this city.

PROBLEM SEVERE

Studies indicate that the employment problem of older workers, has become increasingly severe in that, as age increases, workers, when unemployed, remain without jobs for a longer length of time.

The reason for this, Temple's researchers say, is industry's unwillingness to hire workers past a certain age, because of health impairment, insurance program requirements, loss of skills and other factors.

The surveys conducted by Temple's bureau of economic and business research with the co-operation of the state bureau of employment security showed that in this state 12.2 per cent of the population over the age of 21 are over 65 and that 44 per cent of the population above voting age are more than 45 years old.

A projection of these figures for 1980, using the same birth rate and low mortality rate that have prevailed since the Second World War, shows that 16 per cent of the population would be over 65, while more than 50 per cent of the group would be over 45 years of age.

The studies revealed that about 60 per cent of the people in this state over 21 are in the labor force. Assuming that the present employment patterns will continue in 1980 the labor force would consist of only about 55 per cent of the population over 21.

This large proportion of the population not engaged in gainful occupations, even though they are able to take lighter works will greatly increase the burden of those working.

Dr. Robert V. Johnson, president of Temple, says "Our job is to show how the economy can utilize the older worker, both to eliminate the economic problem of retirement and to his existence, and at the same time, to act in the interest of good business."

FLOOD

Georgi M Malenkov soon will be 55, but he plotted top bosts, and there will be a second world-shattering flood in 1963. Those are the most recent predictions of Achille d'Angelo, of Naples, Italy, better known as the "Magian of Naples."

The Magian boasts of having been consulted by the late Pope Pius XII and by Sir Winston Churchill, and of being a friend of Pope Pius XII, say's that the flood which he foresees will not be a mere inundation like the one at the time of Father Noah, but also will represent a "spiritual convulsion."

The "Magian of Naples" has his result the prediction of the death of Joseph Stalin this year, but he still has far to go to beat the other famous prophets of history — Merlin, St. Odile and Dr. Michael Nostradamus. They foretold, among other things, the attack on Paris by "hinds of steel spitting fire" in 1940. Their prophecy was at least doubtful when Hitler failed to bomb Paris during the battle of France, but came doubly true when later the Royal Air Force bombed the Renault works where tanks were being made for the Wehrmacht, with the loss of Paris only a few miles.

The "Magian of Naples" has no tips about the length or the outcome of the Korean war, Nostradamus, however, was more willing to stick his neck out on that issue, he predicted that the end would tackle the snow-covered bear on that peninsula of farmsay Cathay, and would pre-all after a ferocious struggle.

The Islander

DAILY COLONIST MAGAZINE

VICTORIA, B.C., SUNDAY, JUNE 7, 1953

This Week's Profile

By G. E. Mortimore

BOB JOHNSON ran two paper routes at one when he was a boy, and shot a grizzly bear when he grew up. That's the kind of man who is the chief of British Columbia's Shriners.

The short, sinewy tea and coffee merchant (five feet seven, 150 pounds) leads 1500 Shriners of Gizeh Temple in the province which is described in Shrine terminology as the Desert of British Columbia and the Canadian Yukon."

In this hypothetical desert, Victoria and Vancouver and other Shrine Clubs (Gizeh Temple are known as "oases." As Illustrious Potentate of Gizeh Temple, begun in Victoria 50 years ago, Bob Johnson is chief host to the total membership of the merry working high Mission order from all over North America who have shown their fezzes here this week.

BORN IN WEST

Robert Henry Johnson was born in Greenway, Manitoba, on December 30, 1894. He was the first child born in that district, which qualifies him to receive birth certificate No. 1 in his family, however, he was No. 5—exactly in the middle of a family of nine, four boys and five girls.

He finished moved to a farm in Glen Valley, Fraser Valley, in 1895. During the bad floods they had to drive their cattle and sheep to higher ground to save them from drowning. After a year of this, Bob's father and mother, Mr. and Mrs. George Johnson, decided to move to Vancouver. Other wise, Bob might have been a farmer.

He attended Mount Pleasant public school from 1904 to 1910, during which time he delivered a morning paper before school and an evening paper after school. At first he had to walk the paper route, but he learned early getting up at 3 a.m. and walking three miles to the morning paper depot, folding the evening papers, delivering them on foot and finishing the route was a matter of getting up at 3 a.m. After school he repeated this procedure

SCHOOL DAYS

As soon as he had saved enough money to buy a second-hand bicycle, he had it made. He didn't have to rid out of bed until 5.30 a.m. and had time to play a bit after school.

After leaving school in 1910 Bob started to work at William Braid's on Hastings Street near Vancouver's B.C. Electric station. This was his initiation into the tea and coffee business.

He left there in July, 1914, and went to Dease Lake, Cassiar, with his father, who had been prospecting there since 1896. He spent two years trapping, prospecting and hunting with varied success and failure. At one time he made $100 a day and thought he was rich. Then the tunnel caved in. Luckily he wasn't in it. He went and get back to the pay dirt, but some day hopes to go back and have another try.

GOOD HUNTER

Capt. Cook's Memorial

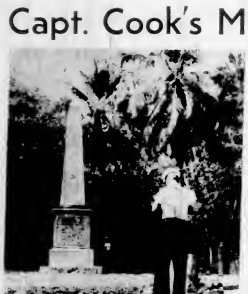

By E. L. M.

To mention Captain Cook, the great explorer, is to think of Nootka, on Vancouver Island, and the charting of the West Coast.

Most people know that Cook was murdered by the natives of the Sandwich Islands, now known as the Hawaiian Group, but fewer know that a monument was erected to his honor, by British subscription, on the Keelakekua beach near Hilo, the east side of the island of Hawaii itself.

News reached Canada that the base of this column was crumbling and required reinforcing with cement, so the job was given to the navy to do.

Last winter, when the two frigates, Beacon Hill and Antigonish, left Esquimalt for a training, time was found to send a party with the necessary equipment to ensure that the name of that great navigator should not be forgotten in Hawaii, and the job was done.

Captain Cook's death was a sorry loss to the scientists of his day, and he would have been delighted upon his return to England, but fate decreed other wise.

Formal Weddings as Pageants Everyone Is Dressed for Part

By JUDITH SIMONS

A FORMAL wedding should be a pageant, with each of the bride's relations suitably dressed to play her part.

Take, in order of their importance, the characters. First, the leading lady—the bride herself.

She is the star of the day and she must be sure to look her that. She must be dignified, yet demure, classic in her dress, yet smart enough not to be overshadowed by her own bridesmaids.

The tall, slim, serene bride looks well in traditional satin. Her satin gown should flow, not cling. She will look distinctive if, instead of the conventional orange blossoms, she chooses a small gold coronet.

If she insists on orange blossoms, a few gold pearls intertwined will give an Elizabethan status. A good formula is "dainty and pretty" for young ones and "chic and sophisticated" for older ones.

Lovelist of bridal fabrics and the most fashionable this season is white lace. There should be no skimping here.

The skirt should be full, cut perhaps like an Elizabethan overdress, to reveal a piece of pleated tulle. Appropriate complement is the tunic-roll headpiece, edged with pearls.

A sister who must take great care in the older, unmarried girl. There will be reminders during the day that her younger sister has beaten her in it which may irritate unless she is perfectly sure of herself.

And there is nothing more likely to make a girl feel sure of herself than a really expensive dress. Her family are continuously reminded that world wars on furlough, have single girls can usually afford enjoyed Switzerland's winter to spend more on their clothes sports, unparalleled scenery and and grooming than their married dwindling good things to eat. sisters!

Americans admire the Swiss years ago.

GAGGING

U.S. airmen gagged Vejovulus when they dropped a bomb into the crater of the famous volcano back in 1944. As a result there are fewer and fewer foreign tourists interested in coming to see Naples and the

A movement is afoot, led by a Neapolitan businessman and parfiet, Francesco Grimaldi, to sue the U.S. for the loss of to come which the extinction of the famous volcano has occasioned. They pointed out that the virtual requirements for air personnel being what they are, American bombardiers had no excuse in mistaking the small dering crater for the mouth of a Nisi cannon.

(Dominick Dagnillard, Brockville)

—Central Press Canadian

Sara Delano Roosevelt (right), grandaughter of the late Franklin D. Roosevelt, will marry Joseph Donaventura (left), 23, son of a barber who has his shop in a poor section of New York. Young Donaventura is an accomplished pianist. Sara the daughter of James Roosevelt and the former Betty Cushing was adopted by multi millionaire John Hay Whitney, whom her mother married after divorce from FDR's eldest son.

Switzerland Celebrates Its 600th Anniversary

AN important step in the rise of the Swiss Confederation to power and independence civil liberties, the democracy of the Federal Republic of Swiss that makes every family head certainly will be marked this year a preferred political power, and tax Berne, the nation's capital, the independence that warns an celebrating the 600th anniversary in order he will surrend only of its entry into the Swiss con when the last Swiss has fallen federation.

The confederation had its start in 1291, 62 years before Columbus sailed the ocean blue, and 300 years before the United States of America. Switzerland and Liechtenstein land together in a "perpetual league" to hold Hapsburg rule at bay. Holy Roman Empire.

The league grew gradually over the troubled centuries, as other cantons joined. Here was the rightly memorial. The city's entry marked the first time the Swiss entry, gained contact with the French speaking land of Savoy. Italian speech, manners and customs. Gold. A readily defensible land were to come in later with Swiss expansion southward.

Thousands of Americans, and other visitors will enjoy the turmoil a reminder that world wars are forbidden, have

With the aid of protective everything, the Swiss have established a tradition of neutrality, which has been guaranteed by every three forest cantons of Uri, world power and maintained Schwyz and Unterwalden land through two great world wars, all together in a "perpetual But for some years, the rules, every able-bodied male citizen of the country is a trained soldier with a government-issued weapon handily in his home.

On 24 hours' notice a citizen army of 500,000, whose uniforms were the finest mercenary soldiers of Europe and whose relatives still serve in papal guard at Rome, can take the field. A readily defensible land surrounded by small valleys isolated from each other by river, mountain and glacier. Switzerland would be a dangerous adversary in her homeland against any power on earth.

The nation today is still a paradise as it was 600

Sandringham, Residence Where Sovereigns Relax

(John Gore describing the great house in the lovely Norfolk countryside where four generations of royal family have spent Christmas and holidays days. Here the Sovereign and family have lived apart from the cares of state, and from here the Queen, the her father and mother, Princess Margaret, will be all the greater part of her Christmas vacation.)

EVERY Christmas Her Majesty the Queen gives permission for the gardens at Sandringham House to be opened to the public. Sandringham, which borders on the estuary of the river Wash in the north west corner of Norfolk, is then visited by thousands of people who are drawn there, first by their curiosity to see the private home of the royal family. For Sandringham is the place in which four greatly loved British Sovereigns spent some of their happiest days. There they could relax as much as possible from their responsibilities of state and lay aside the formality which elsewhere they must let. At Sandringham they live for a time in the privacy and peace of Norfolk squires, who were always masters of the art of resting from their responsibilities.

These yearly visitors, who subscribe for the funds of the National Gardens scheme, may well feel that their money has been wisely spent. They perhaps know enough of Sandringham's history to be capable of view a treasure of Norfolk architecture the magnificence of a house like Holkham or the mellow loveliness of Blickling Hall. They look with interest on the solid, substantial house in the "Tudor Gothic" style of the 1870's made rather unsymmetrical by later additions, but comfortable and well suited to weather the fierce North Sea winds.

AN ATMOSPHERE

Sandringham is a house with an atmosphere of its own. This is in part derived from the manner with which the public group of buildings which includes the stud farm, stables and kennels, have also been invested. In part from its attractive setting in park perhaps from the fact that it stands as the last survivor of a particular way of life. I mean a way of life which Englishmen perhaps finest, so that it became a "Bachelor's Cottage" was built legend in Europe the pattern of hospitality which flowered in the first decades of the 18th century and began to decline at the first blast of world war in the 20th.

The history of the present house is briefly told. When the Prince of Wales later to be Edward VII was reaching the age of 21 his father, the Prince Consort, looked round for a suitable home and fixed on a neglected 7,000 acre estate belonging to a Mr. Spencer Cowper. On this stood, close by a stagnant, tree-shadowed pond, a rather shabby white Norfolk Hall. The neglected heath and marshes were a paradise for game, but a great deal of money was needed to make the house habitable and to reclaim the woods and fields. The Way and another nearly £300,000 were spent.

AND BALLROOM

In the early years of his marriage the Prince lived in this old hall and this children clearly remembered it. But in 1870 the present house, which incorporated a fragment of the old one, was ready for them. It was constructed by a local firm from designs of a London architect. It was built of red brick with stone facings round doors and windows, and was roofed of the modern technique of far with solid slate. Soon this new house was enlarged with a ballroom and other additions to satisfy the Prince's expansive ideas of hospitality.

The old pond was enlarged and formalized to become the chief source and feature of a system of ornamental water, at the lower end of which the

SAME SETTING

This house also has its place in history, and changed its name to "York Cottage" for it became the home of George V from his marriage until his mother's death many years after he succeeded to the throne and his eldest of the children were born, including King George VI. For much of his life he loved it beyond any other residence he was called on to live in, and his loyalty to it as King caused a great deal of inconvenience and even discomfort to his family, staff and servants. It is today put to communal uses, its setting remains as it was, rather enamoring so close to the little lake which day and night is musical with the cries of wild fowl, like and Queen Mary were very happy there and grew to love the small garden, and, so far as circumstances and King Edward permitted, planned and improved it.

The gardens of the big house today are remarkable enough. George VI and his Queen, who devoted as much attention to them as to those of Royal Lodge and came to know a good deal of the gardens, of the

The terrace gardens are very successful. Formal, colorful arrangements, greatly enhancing the general impression, which gives a sense of atmosphere. For visitors to all areas of bulbs in the turf, makes a singularly charming and varied display from spring to September.

So much for the outside of the house and the gardens. Beyond lies a park of 200 acres in which still grazes fallow deer and a few red deer brought there from the Scottish Highlands. The ground is undulating and on the south west side falls beyond the terraces to rise again gently to distant woods.

House, gardens and park all have had their happy childhood memories for three or four generations. Here they played

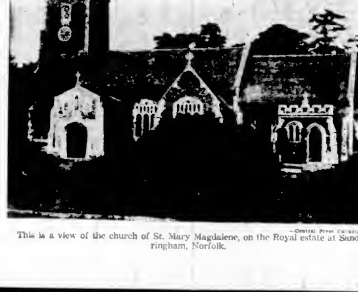

—Central Press Canadian

This is a view of the church of St. Mary Magdalene, on the Royal estate at Sandringham, Norfolk.

—Central Press Canadian

In Columbus, Ohio, Dr. Paul Steffer is using a mental device in an attempt to locate the lost bull, down to a nubbin. "Pete" has been hiccoughing while the best brains of Ohio State University's agricultural college have been saying "gesundheit" and seeking ways and means of aiding the burping bovine. "Pete" is 16 months old.

the games of childhood, shot was with bows and arrows, rode their first ponies, learned to ride, walk to the thrills of the Christmas mummings. It is such memories, generation after generation, which give a sense of atmosphere. For visitors to all areas of bulbs in the turf, Britain can generally tell at once if the atmosphere is happy or not.

FARM SPECIES

But in the eyes of the royal family, as any rule of the men on the charms of Sandringham extend far wider than the grounds. Its farms and fields, on which many new methods have been tried out, provide constant interest. Then again the King Edward VII, King George V and King George VI were all for three enthusiastic shots (two of the them first pair. In that pars last sportsman. His death last of the great shots, the late King George VI, was these occasions also linkingham with history and events. But the atmosphere of an English country where generation of a private family have lives and loved and died, handing on the traditions which are part of the Englishman's heritage.

MODERN WAYS

Circumstances have made it important cradle of broadcasting and, as such, is familiar to millions of listeners throughout the Commonwealth and the world.

For it here began and grew the Christmas Day broadcasts which bind the Sovereign's home the Commonwealth of an English country and traditions has made dear.

PAGE IN HISTORY

Everybody any total is linked with scenes and occasions which future history must record and sandringham is less than Petit Trianon. Lower entrances are by moving pages to history. Sandringham's a ground floor window. The east front one can look into a small office room from front of Sandringham the Christmas Day broadcasts were given to the Commonwealth. In a bedroom on first floor, simply furnished the cabin fittings made the father's sea voyage in Britain, George V held his bouncil and barely made last sprainted. His death his mother's and that of his son, the late King George VI, on these occasions also linkingham with history and events. But the atmosphere of an English country where generation of a private family have lives and loved and died, handing on the traditions which are part of the Englishman's heritage.

MODERN WAYS

Circumstances have made it important cradle of broadcasting and, as such, is familiar to millions of listeners throughout the Commonwealth and the world.

For it here began and grew the Christmas Day broadcasts which bind the Sovereign's home the Commonwealth of an English country and traditions has made dear.

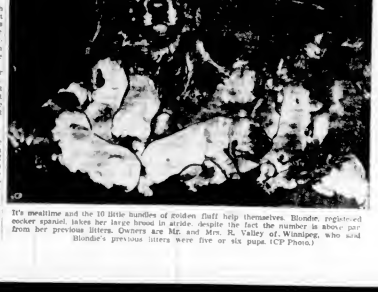

It's mealtime and the 10 little bundles of golden fluff help themselves. Blondie, registered cocker spaniel, takes her large brood in stride, despite the fact the number is above par from her previous litters. Owners are Mr. and Mrs. R. Valley of Winnipeg, who said Blondie's previous litters were five or six pups. (CP Photo.)

Forestry: The Island's Greatest Asset

By FRANK KELLEY

DESTRUCTION of our Island forests should be a "must" with all of us. At the same time means to achieve such a happy state should be agreeable to a majority of the populace. In other words, all regulations governing such maintenance could be leavened with consistency and not appear too austere. Most people would like objects of maintaining forest growth, if at all possible, forever. From what one gath- ers of policy of "locking up" vast areas of acres of land for certain purposes, whether warranted or not, has the Flower Ile of discrimination, something not at all in keeping with democratic purposes.

Not much more than 30 years ago and well within the memory of old timers, the landscapes from the tops of mountains in Vancouver Island presented an expanse of forest trees spaced far and the wide like a vast vista of greenish billows moving gently towards some unseen atmosphere. The picture accompanying this article could have been taken anywhere east or west of the Rockies. Instead it was taken at Sasamat Lake in Hardy Bay at the end of this century.

IN OTHER DAYS

The consistent forest growth was responsible for a lot of conflicts brought to bygone days. Our forests were acclaimed by Irish interested in the aesthetic aspects of Nature, as well as by settlers engaged in the exploitation of the Island's most vital and visible resource. In the latter connection, one can remember a man like the late Joseph Hayward, head of the pioneer Hayward lumbering operation, expressing themselves in favor of any combination of effort, human or heavenly, which might perpetuate the Creator's great gift to mankind—the forests.

Men interested in the lumber business nevertheless were in the habit of congratulating themselves on owning blocks of timber acreage on Vancouver Island, particularly along the seaboard. Climatic conditions were such it was a waste of money to insure their holdings with insurance companies. Was not the rainfall heavy, did not the sea fogs sometimes the sea, and did not the trees [illegible] very moisture from the air and slight?

WERE CONTENTED

All those things made the inhabitants of Island timber land feel the highly contented with his investment. There was the risk of course that gales of hurricane force might sweep in from the Pacific and of upset and destroy a lot of trees or that lightning might strike and start a conflagration. This would not only destroy the forest which its reach but would leave the soil so thoroughly denuded for decades to make it suitable for growing.

Judging by the bush forest growth throughout Vancouver Island, the years which our forests have attained under natural conditions, blame for the gaps now visible should be placed on man, because of his avarice for the forest and the seemingly inadequate policies adopted by governments over the years.

NO REAL SOLUTION

For all us, I feel sure, including critics of this and that, want to see the forests grow lean in any degree; but as yet there is no happy solution for perpetuating forest growth over logged areas. Still, Well-intentioned enough, the experiment will take a long time to prove whether the "game is worth the candle." Only on very selected acreage, I am told, will seedlings thrive and mature to the stage where sawmill-size timber might be the result.

When the lumbering industry was young and lumbermen dreamed of standing forests in especially under natural conditions, logging was carried on with the aid of ox and horse teams. They hauled the selected log over short roads to where it could be loaded on railroad cars or directed into flumes and moved by currents to mill sites. This was speeded up a bit when donkey engines were introduced and the logs "skidded" over roads of sticks and "corduroy" wire ropes.

THE HIGH LEAD

There were no such hopes expressed for the preservation of the forests. However, when some bright minded logger contrived the method known as the "high lead" and "skyline" system of logging. All skies and weights of logs were hauled through and over the tops of standing forests, doing irreparable damage to smaller growth and the logged-over lands. Inevitable shambles. This way of logging was apparently adopted without much objection from the lumbering interests, although there were still some "small voices" crying against it as a blight. These "voices" were eventually heard, as the devastation of forests lands became visible and apparent. Voices were sometimes meant their utter "to the wind" was beginning of everybody's business.

This very palatable cape of the forests was to have some repercussions when forestry methods began to be seriously studied by the department of government responsible for forest lands. All the initial efforts to regulate logging were highly commendable. Had the governments courage to adopt measures confining logging to selected trees and transporting the logs where the human growth would not be destroyed. Such regulations, in the opinion of forestry experts, would have solved the problem. It has been solved, of perpetual growth is much more than just the lift and raise methods still prevailing where virgin forests are exploited.

PROTAYERS LIFE

Nor can anyone really argue any more than the protagonists of the forests, against what might result from the planting of the denuded lands with young seedlings. In this respect some experts will tell you that these young plantings will never have a "sequestered life in the forest."

Admitted, there are able, pre-eminent authorities on and regarding the advantages or artificial reforesting or logging by selective methods. One can find people in either view why that part of Vancouver Island lies beyond the boundaries of the F. and N. land grants should be looked up practically through the absence of roads which, if in existence, might promote settlements or enable prospectors to discover some wanted mineral. At that, whether the forests will be left to the proposals of the blade of timber lands to interests which will replace as they remove is a great gamble for sure.

In time men of science may discover materials which could Mandring was devoted to the job replace wood as mass wood which was the safety of the forests wanted ensuring and reset-ones, and he said: "As long as will also be a most fine discovery, the wood lot negligible except as I have any say in the matter I the wood lot will

The Cougar Big Cats Roam the Island

By CHARLOTTE HANNS

THERE in this beautiful and peaceful village on Quadra Sound, cougars have recently news once again. In a certain part of the village where houses are close together, a cougar pops up now and then causing great excitement among the women. It is usually spring time when she appears. This time, it wasn't just an average cougar, but a peeping Tom. Perhaps it was just curiosity-curious. The woman who saw the cougar's face peep through the window wasn't exactly alarmed-shocked, but too scared to go to bed and decided to keep vigil for the night.

Unfortunately windows have no shutters nowadays, and it is known around here that a cougar once jumped through a window pane in a lone back-door's cabin further south on this island. After a considerable struggle the man managed to get hold of a knife and that was the end of the cougar.

INDIAN VERSION

Indians have always looked at the cougar as the friend of man. The Spanishes (Cowichan's) went even farther, and called the cougars the *Christians' friends*. Cougars are usually be tamed for pets. About 40 years ago, a man named Fresch had a small menagerie in Victoria. Among his animals was a pet cougar which followed Mr. French around everywhere he went.

Even though there is an odd pet cougar—beware folks if you find one coming very close to you—most likely he is no pet. Up at Cape Scott a little boy played with one such zipper-zippy made cougar, and he ended up mauled badly from the cougar's strong paws. Marks from the clawing stayed with him ever after.

Near the same locality a young man ran into a cougar on the road. He was riding a bicycle at the time, but was forced to get off and walk. This was probably the time when he valued his bicycle the most he ever did, as he kept between himself and the cougar.

ATTACK ON MAN

Not all people have been so fortunate. In cal fashion, a cougar was lying quietly on a high bank, beside a little used road and waiting for game to pass. When a man came along, looking for poles to cut, the animal jumped on his back knocking him off his feet and sent his axe flying a distance from him. The cougar bounded on to his arm with its teeth and he was seriously injured. Soon afterwards a man with a dog treed the cougar and shot it.

An Indian on the east coast had a similar experience with a cougar, excepting that in this case the victim was badly lacerated on his back by the angry beast's blind fest. The Indian was just ever making an ex-amination of one of his traps when the cougar jumped from an overhanging log onto the man's back. This Indian was engaged to save his life by ripping open the cougar's belly with his sheath knife, although he in the bateratable process of nearly bled to death.

Years ago the B.C. Pulp & Paper Company had a logging camp at Monkey Creek, Quadra Sound. At that place, while a man was swiping logs, a cougar jumped on his back. The dog jumped in behind his master and thereby freed himself from teeth and claws. The local school teacher, some days later, trailed the wounded animal with a dog and killed it.

AT PORT ALICE

Readers of the news will remember that a man named Walters nearly lost his life a few months ago near Port Alice. Fortunately his cries for help were immediately answered. Mr. Richmond, manager of the Port Alice plant, killed the cougar with a small hand axe.

Cougars of large at Kyuquot, a little boy lost his life through venturing too close to a cougar's cave.

Before the turn of the 19th century, while men had settled in the part of Vancouver Island, cougars were plentiful in those days, and yet the incidents described here are about the only cases known around here where cougars have endangered or taken human life. The cougar either kills to protect its young or cached food, but in most cases it is starvation that drives him to attack man.

Cougars weigh on an average 90 to 90 pounds, but some are much heavier. His length from the tip of his long tail to the tip of his nose is generally seven to eight feet. Few animals are as strong for their weight and size. Its hide is tough and exceptionally thick around the shoulders and neck. In early spring they have two of four young, and at odd times of the year. Young cougars do not leave their mother's side until full grown. Cougars have been reported as making whistling sounds similar to some birds. Some naturalists have claimed that cougars never utter call like sounds. This statement has been proved false by woodsmen who have heard the moaning of these animals in tones like a much amplified cat's call. Tame cougars have been known to purr like a house cat.

ENEMY OF DEER

The deer's worst enemy on this island is the cougar. Deer again it uses the back-jumping tactic and with its powerful paws breaks the neck of the deer by pulling its head back and against the spine. These animals are good swimmers and, unlike house cats, do not hesitate to swim two or three miles across a body of water.

Cougars are hard to trap and harder to hunt without a dog. Traveling in a jumping manner he tries to take in all the weakest and least protected spots to reach his destination and thus avoid being followed. For some reason, best known to the cougar himself, he will at a dog—any dog—chase him up a tree where the hunter has an easy prack. Yet this big cat has no fear of dogs, but rather great love for them the kind that will gore their own mother's stomach. No number of dogs can keep a cougar up in a tree for very long.

KILLED THE DOG

A government cougar hunter some years ago visited this island with his pack of hounds accompanied by the local game warden who had unshaken faith in the hounds, although he is the leader of the pack. No one could convince him that this cougar dog could not by itself kill any cougar, except by sheer fact of really liver, after the hunter arrived too late to save the dog from being killed longer retained his balance and by

The cougar preys on wild game and will rob when occasion demands. Here is one that came too close to a gun.

probably the dog had held the cougar treed too long before his master arrived on the scene.

Some men have spent days hunting before they could proudly announce having shot a cougar. Yet many women have shot intruders right in their own yards without difficulty. Some cougars simply have too much faith in man, and they find man's domestic used animals a great temptation.

SOME ARE TIMID

Cougars are the surprise packages, one never knows what to expect. Most of them morning when the hide of a cougar treed too long before his master arrived on the scene. Some are timid. Some are fierce. Some are cowardly. Some are bold. Some are timid, but when cornered they become fierce. Some are cowardly, but when cornered they become bold. Some are bold, but when cornered they become cowardly. Some are fierce, but when cornered they become timid

Training Aboard A Ship of War

By RAY WORMALD

A SHORT time ago the minesweeper HMCS Sault Ste. Marie left her Esquimalt berth on another in a series of week-end cruises designed to provide sea training for members of HMCS Malahat—Victoria's naval reserve division.

The accompanying photographs, taken during that cruise to Bellingham, depict but a small part of such a training program. For the reservists such a cruise is filled with variety. There are evolutions involving emergency stations, action stations . . . there are boat drills, in which speed and efficiency are primary requisites in the lowering and hoisting of a 27-foot whaler.

For both officers and men there is a strict schedule of shipboard duties, and fulfilment of them does much toward making the reservist feel "right at home" in his ship and in the navy. It's the kind of training that rounds out that received ashore at weekly drills.

Such exercises present work, study and the need for applied concentration, but to balance the training cruise there is time ashore and good times at ports visited. There the naval reservists have opportunities to meet new friends, see new places . . . and generally serve as self-appointed Canadian ambassadors of goodwill.

There is interest, fascination and adventure awaiting the Malahat personnel who join the ship when she makes these trips. And for the reservist the programs provide training of considerable value to himself as an individual, and as a member of a tightly knit team in which co-ordination and co-operation are key factors.

Boat drills . . . one of numerous phases of training conducted by the naval reserve personnel on their week-end training cruises. Getting the 27-foot whaler lowered safely and rapidly requires split-second co-ordination and a full working knowledge by each crew member of his part in the procedure. It's an exercise this time . . . maybe some time the speed and efficiency shown may mean the difference between life and death.

Time measured in seconds has passed since the whaler crew started the exercise. Life-lines dangle alongside the ship as the boat crew readies itself for yet another phase of their extensive training program. The sea is just choppy enough to make the event more interesting and exciting for the reservists.

It takes a while to get used to the large and heavy oars. The potential is touch, but the teamwork and co-ordination is there, and off goes the whaler crew on a measured mile pull. A seaman watches as his shipmates get off to a good start. For the naval reservists the cruises are filled with such interesting activities. As one young man said: "Even the work part can be fun if you take a real interest in it."

Lt.-Cmdr. B. T. R. Russell, commanding officer of HMCS Sault Ste. Marie, keeps a careful eye open as his ship weaves through scenic San Juan Islands group on her return from recent naval reserve training cruise to Bellingham, Wash. Such cruises provide ideal opportunities for naval reservists to study navigation.

Seconds earlier these young reservists had been going about their normal shipboard duties. Then the action stations alarm. There had been no forewarning. At their action (aa aft Oerlikon) and ready for action are, left to right, naval reservists OS Garth Myers and OS Barry Morgan.

Coronation Picture Coming

FOR the first time in history, the technicolor cameras captured the full beauty and excitement of the pomp and ceremony of the Coronation when Queen Elizabeth was crowned on June 2.

Cameras of the J. Arthur Rank organization were the only movies getting such colored film recent of the complete ceremony from its beginning to the complete crowning procedure in Westminster Abbey.

It is expected the color film, to be entitled "A Queen Is Crowned," will be shown in Victoria's Odeon Theatre on June 11.

The picture will be a full-length feature of approximately one hour and 20 minutes, and will feature a narration by Sir Laurence Olivier. Christopher Fry will handle the narrative, while Sir Malcolm Sargent will by its musical adviser.

Special music by Guy Warrack will be provided by the London Symphony Orchestra. Producer of "A Queen Is Crowned" will be Castleton Knight, who has already produced such documentary productions as "Victory Parade," "The Royal Wedding" and "Trooping the Colours."

STAMP PACKET

by RING ANDUS

An interesting article from the pen of Dr. Seale Holmes, author of the handbook and catalogue of British North American stamps, makes reference to the laid paper than in a few cases was used in printing the later printings of the medallion-type stamps of our late King George VI. The type in Scott's A87 to A99, and must have occurred only on the later printings.

* * *

Dr. Holmes wonders where the eyes of Canadian collectors may have been for the last several years. He relates that "some years ago" he bought some of the four cent value of these stamps and noted that they were printed on laid paper. He reported it to his writing today and, up to date, only one member has investigated the matter. Recently he had a letter from a Texan who actually sent copies of all values up to the five cents, but also included the eight cent. Dr. Holmes mentions that he has also found it among used copies of booklet panes.

* * *

For several years, the writer franked all his mail with current coils, and in 1949, when about 475 of the 500 stamps in a coil had been used, he noticed that the stamps are printed on laid paper. Due mention of this was made to local stamp clubs, but only a lukewarm reception was received and we heard of no other finds. Subsequent coils purchased by me were on the wove paper. However, happening to be in Vancouver on a business trip, I mentioned the matter to a well-known dealer, Mr. Bainbridge (whose retail, and he likewise was, momentarily, nonplussed and said it was probably caused by Mr. Stesky gum.

* * *

As a weekly correspondence had been carried on with him for some years, we asked him to look over some of the strips of coils from my correspondence which doubtless he had retained. He produced a stock book and examined some of them, and had to admit that they were on laid paper. The lines of these laid paper varieties are much closer than those found on some of the early stamps of Canada, issued between 1851 and 1868, but quite discernible. Why the matter has not been full investigated and catalogued is a matter of mystery. It will pay any collector of Canadian stamps to look through his collection and see if he has not the odd copy here or there.

Here is what Dr. Holmes Globe and Mail has to say about our Coronation stamp: "In the case of Coronation stamps, we agree with the collectors and experts who have condemned them. The oversize replicas which have been published look like the work of illiterate bright eyed students. They are harsh, lacking in uniformity of design and have about as much appeal as the rubber stamps which will be used when they come into use."

Good Summer Styling Aids Small Figures

By MARIAN RAHL

FASHIONS

YOU diminutives may bewail the fact you are little when it comes to choosing clothes, but actually there are many designers and manufacturers combining their talents to bring you clothes that fit without endless alterations. Improved sizing takes into consideration three different figure types, all under five foot five.

Whether yours is the very short, evenly proportioned figure, the average figure five foot five and under, or the short waisted, long legged type which may be under five foot five, you will probably find dressmakers staying demands adjusting only your hemline. Shoulder to waistline and neckline to shoulder measurements are some of the fine points taken into consideration for better fit.

HAVE VARIETY

Selecting dresses cut on good basic lines make the most of your trim, small figure in this size range. Necklines designed to keep the eye at the top of the figure have variety—they may be angular, triangular, arched or pointed cuts. Perhaps you'll like the new shallow front and deep back neckline that is Paris inspired. Little collars stand up to accentuate the top of your figure, too. Silhouettes flatter in slim cuts or you may prefer those with fullness proportioned so that it does not dwarf the small figure underneath.

The neat "costume" look which is so fashionable, might well have been designed for you alone. Its compact versatility that teams a jacket and dress makes the most of your slight build. Such planning eliminates the possibility of combining pieces which could make you appear shorter or heavier—an error you can easily fall into when shopping burrie-fly.

A whole range of wonderfully cool fabrics will make your summer clothes comfortable as well as attractive. There are plain and printed cottons, a new petit-point sheer linen, a silk shantung, one of many piqué and cottons woven with a texture. Search out those with the interesting effects of warm dress of pims cotton in a delicate tones or a silk tissue with that crisp look so desirable for warm weather. Round out an ensemble. They make the clothes your wardrobe with a fine thin linen, a silk shantung, one of many, traveling and staying pique and cottons woven with the sheer chiffons or a dress at home this summer.

Designing for petites, this designer uses subtle tricks to bring the most for the figure. Here is a prim but a casual summer dress that's planned to fit the five-foot five and under figure with a minimum of alterations. A contrasting band binds the low squared neckline and marches down the front, interrupted only by a tab motif studded with black poker chip buttons. It is a dress that is easy to wear and it has a charm that makes it wearable for many occasions.

Wonderful color and fabric make this perfect little summer dress of pims cotton in a heart dark brown shade. It is diminutively designed and accentuates petite figures. The sleeveless bodice has a simulated sailor collar. The skirt gathers to a wide-fitted midriff. The flatterers to a maximum of fullness at the hemline. Hipline pockets are flipped for added importance. Dark braid accents all details of the dress.

Washable handbags for summing takes on new charms and offers practical virtues when done in a plastic such as this attractive rope design created by the Formal Process. Easy to keep clean all season long by rubbing with a damp cloth whenever necessary, it is also stain, mildew and fade resistant. By Service Hand Bags, this trim little shape with double loop handles comes in white and natural. It looks right with both travel and general daytime clothes because it is basic in line and color.

Training Child Calls for Patience

By JEAN WISEMAN

North American Newspaper Alliance

LONDON (NANA) Why should baby eat quickly by himself while mother has to invent wonderful games to persuade him to eat?

It's almost impossible to convince any conscientious mother that her Bobby or Betty won't starve if food is removed as soon as he or she refuses it.

But it's the only way, for since one mealtime has become either a playground or a battleground, a pattern has been set up for life.

Introducing new foods, letting baby eat with and at the same time as the grownups and remaining calm and unemotional are all ways which encourage a young child to eat without doing any harm.

One new and good introduction into a young baby's diet is meat!

It sounds revolutionary, but pure liver or beef made in creamy, smooth form, has the approval not only of many children who have tried it but also of hospital experts.

HELPING HAND

As the child grows older his interest in mealtime may be encouraged if he sets the table helps with the vegetables, or even gives suggestions for the menu anything which adds to interest without fussing is desirable.

If a child normally eats well and then suddenly becomes difficult without a proper reason, such as illness or teething, it is worth looking around for some emotional difficulty.

This may perhaps be the arrival of a new baby or quarrels at the table between husband and wife.

Things like these have adverse effect on baby's eating and toilet habits; and it's not surprising, for adults never profit from a meal after an emotional upheaval either.

In almost every respect the training of a child calls for patience, calm and skill.

Toilet training should begin when baby is able to sit up alone, and the mother should never show either annoyance or pleasure.

The age of cleanliness varies with the child, but there are bound to be setbacks before a "stable" point is reached.

If, however, mother can take these cheerfully in her stride, anticipate the child's needs as much as possible, he or she should be reliably trained between the ages of two and three.

Meanwhile, during the training process, baby can be made more comfortable with the frequent use of baby lotion or powder, comfortably pinned and frequently changed diapers, and the use of plastic or rubber "pants" confined only to sleep.

dialog-out or visitor room occasions.

OF PLAY

Much of the child's life is spent in play, play which is an part of the growing up process.

Child psychologists have long made use of play to discover and deal with the childhood worries or problems, alone, without bringing down a list of generalized conclusions (when every child is an individual). It's a pretty safe conclusion to bet on the child who drops which her doll when playing is enjoying some of the punishment she herself has received.

Children's toys should be positive, not only to suit the growing age, but also to rouse different types of ability.

The young baby in the cradle likes a something which rattles, hangs, but moves about to attract his eyes and stretch.

He also will like a soft, pliable toy which cannot be moved or swallowed.

Later on, big books, brightly pits and graduated beakers which fit into each other.

The growing child's aptitudes stimulate his imagination. The security of mother's smile, or's affection; a calm atmosphere and a good deal of common sense perhaps are the ingredients in bringing up

Old Homes and Families

By JIM NESBITT

A MILITIA smoker, dinner, camp, marchpast, church service, ball or concert, in the '30s was never quite complete without the plump, jolly, white-bearded physician and surgeon, Joseph Beauchamp Matthews.

Dr. Matthews was a bachelor, and so there were constant rumors that he was about to be married. But it was all rumor. He moved through the Victoria scene of his time, apparently enjoying his bachelorhood, working hard at his profession and, for a hobby, spending his leisure hours with the militia.

In December of 1879 The Colonist noted this: "Victoria Artillery — The Canada Gazette of the 6th inst. contains the appointment of J. B. Matthews, Esq., M.R.C.S., to be surgeon to the Victoria Garrison Artillery."

AT GOLDSTREAM

Dr. Matthews was an Englishman, and in London he took his medical degree and then came to British Columbia, in 1868. For a time he was in the Cariboo and then he came to this island and took a farm home in the Goldstream district. By about 1867 he was living in Victoria, and in medical practice. His home and offices — combined, as was the doctor's custom of the time — was at Langley and Fort Streets. We do not know which corner but opposite was the medical office and home of Dr. James Helmken, a brick house, not so long pulled down, behind the Canadian Pacific offices.

Dr. Matthews took a prominent role in the operation of one of Victoria's early hospitals, as we see by this report in The Colonist of April 8, 1881: "Royal Hospital — Dr. Matthews has been re-appointed physician to the Royal Hospital. Mr. John Boyd, government member of the board of directors, thoroughly disgusted with the weakness, ventilation and double-dealing of the government, has, or will, tender his resignation."

GALLANT PRUDE

It was at the various military social functions that Dr. Matthews cut such a gallant, dashing figure, despite his plump, bald head, waiting with the ladies, and causing tongues to flutter, and always there was that question: "When will he take a wife?" Dr. Matthews was a popular-of-company, such a fine practitioner, a nice home, and how lonely he must be." But Dr. Matthews didn't, on the surface, appear the least lonely, he was too busy.

MILITARY BALL

Here is the account of one smart social event, as we see in The Colonist of May 1, 1881: "The Militia Ball. The Militia Ball at Pavillion Rink last evening was one of the pleasantest and largely attended affairs that it has been our fortune to record for several years. The attendance was very large, about 200 couples occupying the floor. Many of the toilettes of the ladies were very handsome and the music by Messrs. Hayness and Palmer was very good. Dancing was continued until an early hour in the morning. Among the guests were His Excellency the Lieut.-Governor and Mrs. Richards, Colonel and Mrs. Houghton, Capt. Crebar and officers of H.M.S. Cormorant; Maj. Hayden, U.S.A., Capt. Jocelyn and Lieut. Truett, 21st Regiment, U.S.A.; Capt. Stocker and Lieuts. Brady, Rockwell and Wiley, U.S.S. Wolcott; Capt. Dupont, Capt. Wolfenden, Capt. Fletcher, Lieut. Dorman, Lieut. Green, Lieut. Raymur, Lieut. Stearns and Surgeon Matthews."

SUMMER CAMP

"The militia soldiers in those days camped in Beacon Hill Park, and so there were frequent 'at-homes,' and sports days, when the civilians walked out to the festivities. Surgeon Matthews was always a prominent figure, jolly and forever laughing and joking. Now and then he was called up-town to attend a patient, though he tried to keep up the annual summer camp as his vacation. But being a good doctor he always responded to a call and so, during the camp he was doubly busy, and, the Aussie deposited with the soldiers and with the little patients.

For a picture of one gala day, at Beacon Hill, we looked into The Colonist of Aug. 8, 1883: "The parade given by the officers, non-commissioned officers and men of the B.C. Garrison Artillery was a success, and many were one of the pleasantest days that Victoria can recall.

The reporter assigned to cover that parade-day, unfortunately, probably because electric light, being new, was a novelty. He has his description, in the picture of the parade, of the day: "In the evening many returned to the grounds, replenished in the interval with a good dinner and light. The pavilion was a scene of beauty, mirth and mutation, fraught with pleasure. From the gallery above the picture was indeed realistic. It appeared a throng of pretty faces floating over a sea of white and red, people silk, tarred with sombre colors, and a myriad of gorgeous uniforms that flashed a thousand hues from their nice in the electric refractions of light."

And, in the midst of this brilliant, rollicking scene in one of the exhibition buildings in Beacon Hill Park that August night in 1883 was Surgeon Matthews, puffing, no doubt, as was that plump, but thoroughly enjoying himself in the duties of the wielding of the graceful windings of the quadrille.

Frequently during the year the militia had a stag party, always preceded by a parade through the downtown streets, and then the ladies gathered on the street corners and sedately waved and three were some ladies, not so sedate, who quietly flirted and tried to make dates for later in the evening at some of the places in the town that were only mentioned in whispers.

The Colonist tells us of one militia party in June of 1883: "The members of the BCGA assembled in the drill shed, embroidered by Mr. Battery band, marched through the city and out to Beacon Hill. After the men were put through their manual exercises, the band struck up 'The Girl I Left Be Hind Me.' At the evening all were marched upon and, entering in Indian file, the men soon found the seats allotted to them. Dr. Matthews, surgeon of the brigade, was present, as also Lieut.-Col. Holmes and Lieut. Ogilvie."

BREAKING CAMP

And now for one last glimpse of the militia in the day of Surgeon Matthews. It is 1884, and the militia is in the annual camp at Beacon Hill: "At 4 o'clock, Rear-Admiral Lyons, accompanied by his staff, drove up and was met by Col. Holmes, staff, the officers of the brigade, Lieut. Charles Spring and regimental staff, and the band.

"When the Admiral took his departure the battalion was marched into camp, and dismissed, the men being allowed to go home for the day of the order being given the whole camp moved into town, leaving nothing behind but a few bags of straw to mark the place where a seven-day camp was alive with men."

Yes, there were days in Victoria, when the militia took a prominent part in all the affairs of the community, and always in the limelight was young and jolly Surgeon Matthews, the bachelor doctor. However, it does appear that Surgeon Matthews had his adviser for the asking in his home, in the house at Langley and Fort. But there is little more of her home.

THE LAST POST

In June of 1892 Victoria was shocked by the news of his death. The Colonist reported: "A popular doctor gone, general regret was felt throughout the city yesterday when it became known that Dr. J. B. Matthews, a pioneer Victorian and a popular and successful practitioner had passed away. Deceased had been ill just about eight weeks and for some days it was not thought he could survive.

"He was born in Westermorland, Cumberland, England, and spent his early years on a farm in Cornwall, England, and after practicing for some years in England came to British Columbia in 1862. He was in the Cariboo extensively for some time and afterwards came to Goldstream, where he resided until 1887, when he moved to Victoria. Since the organization of the BCBGA he had been one of their surgeons, and was well thought of everywhere. The only relation of Dr. Matthews in this city is a sister who recently arrived from England."

The funeral was a big event: "Guise Home—Yesterday afternoon the little house on the corner of Fort and Langley streets where Dr. J. B. Matthews lived and practiced for so many years, was made the saddest place for many miles around. Friends gathered together to show their last mark of respect to a man who had done his long life in the province, made lasting friends and died poor.

"The handsome casket was carried by Hon. J. H. Turner, R. P. Rithet, R. H. Hall, Dr. Beaven, Geo. Byrnes, C. A. Vernon, E. Mohun, Edgar Stevens, W. Monteith, W. G. Pinder, A. Ellis, Hon. Sir Matthew Begbie, Mr. J. R. Anderson and Drs. Duvie and Helmcken were followed by these gentlemen walking behind, and a very large number of carriages following, the procession halted for St. John's Church where a special service was held over the body. The choir sang appropriate hymns, and organ pealed the coffin down the church till it was placed in the hearse. The interment was made in Ross Bay Cemetery. In addition to the public bodies, nearly every prominent pioneer in the city was present, the BCBGA, of which the deceased was a prominent member, being represented by Col. Flint and Capt. Smallfield. The medical profession was also represented in a body, and, all, it is needless to say, are sincerely grieved over the death of their colleague. The grave was loaded with beautiful flowers, sent from various parts of the Island by numerous friends."

EFFICIENT

The Archbishop of Cashel, who will arrive shortly, gives Elizabeth II next month of solemn personage, one might of Dublin's Archbishop, is a sense of humor.

The other day, while visiting some friends, he said:

"Each of us must sometimes do job the best he can. In my profession was to bring, safely, a child. It would mean a very well."

Then the primate of Ireland glanced at his host, who were gazing.

See B. Bias, Pa.

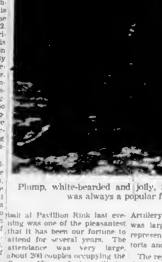

Plump, white-bearded and jolly, Surgeon Matthews was always a popular figure.

Miss Matthews came here from England to visit her bachelor brother.

Who's Next for Rocky?

By: LAWRENCE PERRY
North American Newspaper Alliance

SPORTS

WHO'S going to fight Rocky Marciano next? You can count easily the aspirants for his heavyweight crown because there are only two, namely Roland La Starza and Ezzard Charles. That is all there is, there isn't any more, a fact which points to the decay of pugilism so obvious as to make it known even to the most casual lover of the so-called fistic art.

Well, first choice seems to be La Starza rather than Charles, strangling. Ezzard can beat him to the ropes and we mean Rocky's rap. It's a poor prospect, anyway, you look at it. He is used to be a lot of heavyweights, some pretty good and more not so good, but they all had color, humor and appeal. Ezzard has little color. He owns a fair punch but is not rugged and no fight fan would bet a dime on his chance of beating Marciano.

SPLIT DECISION

La Starza seems a real boy, might prove to have gate attraction even granted his ring calisthenics and shadow boxing are professionally. He fought Rocky a few years ago in a split decision. If you say Rocky was bad so good that nobody else knows just how good he is, except that he can hit it a jaw blow. He hit Joe Louis a jaw blow.

Now, his brother,

Forecast—Less cloudy, sunny in afternoon (Details on Page 2)

The Daily Colonist.

Telephone — E 4111

11.30 p.m. to 8 a.m. Circulation, E 0725 — Sports, E 7000 Editorial, E 4569 or E 8309

Vancouver Island's Leading Newspaper Since 1858

NO. 149—NINETY-FIFTH YEAR — VICTORIA, BRITISH COLUMBIA, SUNDAY, JUNE 7, 1953 — 5 CENTS DAILY 10 CENTS SUNDAY — 62 PAGES

Beautiful Palominos Parade Eye-Catchers

Patrol of beautiful Palomino horses from Seattle's Nile Temple is shown above as they were about to enter yesterday's grand parade of Shriners. The Palominos wore silver-mounted bridles and saddle-

Korea Preparing To Continue War

Syngman Rhee Recalls Officers From Training in U.S., Britain

MUNSAN (AP)—Allied and Red truce delegates raced through another critical meeting Sunday in the stretch drive towards an armistice. There were strong indications the basic agreement may have been reached on the last major issue.

An early announcement was expected, possibly within 48 hours.

But even as the crucial talks were going on at Panmunjom, South Korea erupted with a series of fiery moves and off-the-cuff statements that cast a pall over the truce drive.

A high South Korean official accused President Eisenhower of "selling out Korea."

President Syngman Rhee ordered a "semi-emergency alert" and directed his defense minister to recall all South Korean army officers now training in the U.S.

CONTINUE FIGHTING

"We must continue fighting and unify the country by driving north by expulsion" unless all of South Korea's security demands are met, Rhee said in a statement alerting his people.

Gen. Mark Clark, U.N. Far East commander, rushed by air to Seoul for the second time in three days. He was reported carrying a message from President Eisenhower dealing with South Korea's unwearying anti-Red stand.

Vice chairman Yoon Tai Yung heading a National Assembly delegation from Pusan which conferred with Rhee in Seoul Sunday and branded the Allied truce terms as a Munich—symbol of appeasement.

Yoon threatened that South Korea would "declare war against India" if that neutral nation under terms of the armistice proposal sent its troops to guard prisoners of war refusing repatriation.

FIGHT INDIA

"We will fight them," Yoon thundered. "We will fight not only the Indian troops but also declare war against India. We should then send the troops without our consent."

Yoon said further that South Korea also would fight any Communist agents who enter South Korea under truce terms to make "explanations" to PWs who refuse to go home.

We simply are disappointed like hell at this," President Eisenhower told reporters in Korea as General Marshall under the Truman administration sold out China to the Communists" Yoon said.

"The United States must know clearly that if they sell out Korea now it will result in selling out of freedom to the international evil Communism."

LAST MAN OUT

South Korea pulled out its last man Sunday from the U.N. command truce team. He was one of relatively little authority, a Indian colonel.

The main support for the belief that the basic agreement has been reached on the last major truce issue, handling of PWs who refuse to return to Red rule, stemmed out of a meeting of lower level truce officers after the main truce session.

They normally would handle the tasks of working out administrative details for the prisoner exchange.

In the past, such shifts have meant that the main policy issues have been settled.

Hit-Run Wrecks Car

One man was only slightly injured in a spectacular hit and run accident on Douglas Street last night.

Harold Douglas Abbott of 715 Kings suffered cuts and bruises after his car was forced off the road smashed a lamp standard, glanced a power pole and turned over on its side.

The Abbott car was almost a total wreck after being sideswiped by a speeding car on the main soaked street near Quadra. It mounted the curb, smashed into a cluster light, breaking the standard in two places and carrying the base more than 20 feet along Douglas.

Before rolling over on its side and coming to a stop at the first foot of an electrical and motor repair store, the car grazed a power pole.

Broken glass from the smashed globes was scattered for almost half a block along the curb and pieces of the smashed car were scattered along the roadside.

Five engines from two city halls added to a fast-developing traffic tangle when an alarm was turned in by someone at the scene.

Election Decision Expected in Week

BY TOM GREEN
Colonist Ottawa Correspondent

OTTAWA.—Canadians are expected to be informed of the date of the impending federal general election next week end.

It should be either August 10 or August 17.

Both major party leaders will be back in Canada from the Coronation a few days before then. George Drew, Progressive Conservative leader, is expected to reach Montreal via British Overseas Airways early Wednesday morning to get the election date decision and make final arrangements for his nation-wide campaign speaking tour.

Prime Minister Louis St. Laurent is expected to leave London late Wednesday at the close of the Commonwealth conference and be in Montreal early Thursday. The two other party leaders have remained in Canada.

Mr. St. Laurent will fly home in the RCAF's C5 transport which Friday took British Foreign Secretary Anthony Eden to Boston for surgery.

Cabinet is expected to hold the election date Friday. Mr. St. Laurent will first inform his colleagues of his choice and then confer with Governor-General Vincent Massey as to the dissolution of the 21st Parliament. After he has concluded all the formalities and made some election preparations, it is expected he will take a few days rest at his St. Patrick, Que., summer home before starting on his campaign tour of the major centres.

One member of the cabinet will have beaten him to the holiday. Health and Welfare Minister Paul Martin, Mr. Martin embarks the coming week on a speaking tour of Manitoba and Saskatchewan launching the federal election campaign in Western Canada.

Mr. Martin's trip to the west will be a combined business and political tour, with the accent heavily on the latter. He will speak at seven political meetings and address two non-political gatherings.

Milk River In Flood In Montana

HAVRE, Mont. (UP)—At least 800 residents of this flood stricken northern Montana community sought refuge in churches and private homes Saturday as more than four feet of water from the raging Milk River poured into their homes.

City officials warned that about 100 more should vacate before midnight.

Meanwhile, no relief appeared in sight for the homeless. The Milk still was rising steadily and the U.S. weather bureau predicted it would continue until Sunday afternoon.

Twenty miles downstream at Chinook, where the waters burst Paradise dam late Friday, the river gave no indication it would level.

At Hazlett, 50 miles east, water was almost up to the high way at Fort Belknap Bridge and officials said there was danger the bridge might give way.

MUDDY WATER

The fourth side district of Havre was covered by muddy water three to four feet deep. It has been raining hard all week and the weather bureau said the Milk River would continue to rise until sometime Sunday.

The flood situation on the Missouri River and many of the northern Montana tributaries was improving, except around Havre. Around Great Falls, Montana's largest city, 2,000 to 3,000 persons who had left their homes earlier were returning to their battered dwellings and repairing damage estimated at $2,500,000.

Dikes holding the usually placid Milk River in its bed around Havre were broken in several places during the night. Homeless residents of the lowlands were sheltered in churches, schools and private homes.

The expected crest on the Milk here was predicted as being "somewhat higher" than the floods a year ago that army engineers said caused an estimated loss of $5,000,000 as the homes of 4,200 persons were inundated.

Berry Pickers Badly Needed

A huge loss may face berry growers on southern Vancouver Island unless pickers replies immediately for work, the federal-provincial farm labor service reports.

Less than 24 pickers are available for work, said office manager C. M. Smith. "Unless many persons register by Wednesday the situation will be desperate," he said.

About 600 persons are required.

Registrations are made at 602 Broughton Street, Room 8.

Wages for pickers, as set by Saanich Producers' Committee, are as follows for crate and jam berries:

Strawberries, 60 cents a crate, four cents a pound; logan berries, 50 cents, three cents; raspberries, 50 cents, five cents; black currants, five cents a pound.

Hourly wages for other work vary from 50 cents to 75 cents. Boys and girls working must be at least 14 years of age.

Main work this week will be strawberry picking, said Mr. Smith.

At least six hours work each day must be provided at workers, provided it is not raining, it was reported.

Special buses for pickers are expected to begin at the end of the week in cooperation with Vancouver Island Coach Lines. Special fares will be effective.

Times and routes of buses will be announced when the service begins.

Youth Escapes Alligator

MIAMI (Fla.) (AP)—A 15 year old schoolboy sat up in a hospital bed Saturday and gamely told how he raced an alligator to the shore of a darkened lake in an almost deserted park—and just managed to escape alive.

The gator crushed a bone in Jimmy Stewart's right foot and bit him in the chest, shoulder and right arm. He also got a scratch on the head which might have come from the alligator's tail.

Doctors had the ninth grade junior high school student wall propped in bandages and splints, but reported his condition as "good."

"SURE SWAM FAST"

"I don't such a good swimmer," said Jimmy, "but I sure swam fast last night."

He went out to Greynolds Park north of Miami in the mistaken belief that some friends of his were on a bayside fishing. When he couldn't find them he stripped down to his shorts and plunged into the boating lake.

I had swung maybe halfway across the lake when I saw this gator right in front of me. Jimmy recounted. He was about all of the water and his mouth open.

"I could see his teeth."

Jimmy said he thought the alligator was about six or seven feet long judging from the size of the head and guessed he was about 50 yards from shore when the encounter occurred.

FILLED THEM

"I turned around and started swimming back to the bank as fast as I could. When the gator was almost up to me I kicked out with my right foot. The gator grabbed my foot with his teeth."

Jimmy said he kicked frantically with his other foot and managed to pull free and started swimming again.

He wasn't too clear what happened after that but thought the gator nipped at him two or three times more before he reached the bank.

Jimmy staggered out to his bicycle and pedaled about a mile to a small grocery store where there relied police and the lad was rushed in his pital in an ambulance.

Watchmaker Starts Trip To England in Tiny Plane

BAKERSFIELD, Calif. (UP)—A 27-year-old jewelry-laden bit tiny 90 horsepower monoplane here Saturday night after completing the first leg of a planned flight to London.

Peter Gluckmann, who started the trip at 4 p.m. PDT from the San Mateo, Calif., airport, landed here at 7.30 after a flight of about 200 miles. He said he would eat dinner here and then proceed to Needles, Ariz., where he would spend the night.

Gluckmann said the publicity he got from his proposed flight in the tiny Luscombe 8F had "upset his plans to surprise his parents in England.

"I wanted to surprise them." he explained. "Instead, they said that I guess they'll hear all about it now and start to worry."

He refused to give his parents names, however.

The blond expert watchmaker has been planning the trip to visit his parents for three years, he said. He intends to fly home and expresses surprise that anyone else is interested.

"Actually, this is simply the cheapest best way for me to get to see my parents and my brother in England. I couldn't afford any other way," he explained.

"I don't intend to take any chances," he said. "I don't know what looks bad. I'm going to sit down and wait in out. I'll not attempt to take off even if it takes me a month to get to London."

Gluckmann will fly across the country to Grosse Ile, Mich., near Detroit, then he will jump over to Greenland a hop of 850 miles, then to Iceland, then to Ireland, a distance of 991 miles, will be the longest single flight of his trip.

Knife Wounds Elevator Girl

SEATTLE (AP) Miss Gail de Adolphsen, 19, a hotel elevator operator, was stabbed Saturday while at work.

Sunday Magazine Coronation Issue

In order to provide readers with a permanent memento of the Coronation, The Daily Colonist magazine next Sunday will be devoted to pictures of the ceremony.

Included in the supplement will be a story of the Westminster Abbey ceremony, written by Paul Galline, one of today's outstanding writers.

Text bl the Queen's message to the Commonwealth also will be included.

The remainder of the 12 pages will be devoted exclusively to pictures.

Anyone wishing additional copies can order them by telephoning the Colonist circulation department at E 4111.

Tensing Also To Be Rewarded

Hillary, Hunt Knighted for Mount Everest Conquest

LONDON (Reuters) The Queen has conferred a knighthood on New Zealand beekeeper Edmund Hillary, 34, for conquering Mount Everest and promises to meet a suitable reward as well for the Nepalese guide who struggled to the 29,002-foot crest with him.

John Hunt, 42, leader of the triumphant, 13-man expedition, also received a knighthood.

The awards came Saturday as a surprise since Royal honours are normally handed out only twice a year—at New Year's and the Queen's birthday.

Hillary and Tenzing Bhutia scaled the world's highest mountain May 29, news of their victory, after the failure of 10 expeditions in 32 years was flashed to London last Monday night on the eve of the Queen's Coronation. It was immediately applied as a sign of British ex-ploitation in the new British era.

Saturday night's announcement said Hillary has been made a Knight Commander of the Order of the British Empire and Hunt a Knight Bachelor. Hillary's award is the higher one and entitles him to wear a special insignia of the order.

No decoration goes with a Knight Bachelor but both men are entitled to be called "Sir."

The announcement said: "It is also Her Majesty's desire to recognize the achievement of Sherpa Tenzing. Since he is not a British subject, this requires consultation and no immediate announcement can be made."

The Sherpas are a Nepalese tribe who live on the eastern slopes of the Himalayas. Tenzing, a veteran of previous assaults on Everest, is almost illiterate.

He has been paid $17.60 a month with a "danger" allowance of 63 cents a day by the British expedition.

Details of the successful climb are being eagerly awaited at Katmandu, Nepal, Rumong Gyab.

are due there sometime this week end after a gruelling 170-mile trek from the base camp on Everest base camp.

Hillary, a lean six-footer, served with the New Zealand Air Force during the war. He returned to Auckland to take up his beekeeping and practiced mountain-climbing in the New Zealand Alps.

Prime Minister Sidney Holland of New Zealand said in London Saturday night. The news that Her Majesty the Queen has graciously conferred the knighthood on Mr. Hillary will be received in New Zealand with the greatest pleasure and satisfaction. I am sure it will also be by the people of the United Kingdom and indeed the whole world."

Hillary, a regular British Army officer, is an experienced climbing climber and has already 10 climbing seasons in the European Alps. During the Second World War, he served as chief instructor to the commando mountain and snow warfare school.

The British expedition was sponsored by the Royal Geographical Society and the Alpine Club.

Inside Today

	Pages
Political Roundup	2
U.B.C. Scholarships Listed	6
Jim Nesbitt on Politics	6
On the Labor Front	15
A Padre in Print	15
College Scholarships Awarded	37
Classified	28
Comics	36
Crossword	36
Contract Bridge	36
Editorials	4
Financial News	27
G. E. Mortimore's Column	2
Gardening	8
Pulpwood	23
Radio Programs	38
School News	20
Social	30, 31, 32, 33
Sport	6, 9, 10, 11, 27
Television	38
Theatres	34

Friendly Robin Prefers People

PORTLAND (AP)—A young robin here has lived with people and with birds. He prefers people.

So he gets no farther than one door away from the home of Mr. Stanley Stites family—the people he likes best.

That's because the Stites family here like to shower food, water, and warmth on the robin, and on their own, five young fledgling birds they fed him. They have even helped him learn to fly by swinging him progressively faster on a perch.

Then they turned him loose. He met other robins, but flew right back to the Stites every time one of them stepped outside. He still does it, perching on their head or shoulder and accepting titbits of food.

He ignored the scandalous cries of the other robins, who fled in protest against his unrobinlike attitude.

L'Apache Towed to Safety

EUREKA, Calif. (AP) The which is 44 miles north of 72 foot sailing yacht L'Apache, here, but the coast guard cutter was reported in distress off the Eureka-Humboldt Bay bar at 4 p.m. Saturday, found it three miles outside Humboldt Bay bar, and towed into the bay by a 36-foot motor lifeboat.

L'Apache, owned by Max Wyman of Seattle, was en route to Santa Pedro to participate in the 1953 trans-Pacific yacht race to third in last week's Swiftsure Lightship classic, in the same boat which in the 1952 trans-Pacific race disabled, leaving 1 helpless in the overboard. He was rescued by the vessel's position was a destroyer after 30 hours in first reported as north of Orick the water.

Concert for Orphan Children To Close Shrine Celebration

Victorians today are saying three days have filled the city with them the hope for their positive to the polls Arabs of with mirth and merriment early return. More Shrine Shrineloth who, for the past. The departing Shriners take new pictures, page 5, 15)

While some of the red fezzed gentlemen continued to clown in the streets last night, others gathered in the Crystal Ballroom to complete ceremonials commemorating the Shrine's golden anniversary and welcoming more than 150 initiates into the Shrine order

Yesterday was full of activity for the Shriners. At 9 a.m. they participated in a solemn dedicating ceremony on the Parliament Buildings lawn

Initiation ceremony followed immediately at the Curling Rink, followed by a luncheon where Gizeh's Illustrious Potentate Robert H Johnson addressed candidates.

The grand parade at 2 p.m. was the biggest event of the afternoon. Ceremonials resumed immediately following the parade.

During the afternoon, wives of Shriners attended teas at Government House and the Bay and Eaton's.

A big banquet was held in the Curling Rink before the final ceremonials.

At 9.30 p.m. Shriners and their wives assembled at the Curling Rink to attend Bishop Cameron's reception.

The Saturday meeting will conclude today following a parade to Christ Church Cathedral which starts off at 8.45 a.m. from the rear of the Empress Hotel.

Later in the day Shrine headquarters will put on a special concert for children of the B.C. Protestant Orphanage. The youngsters have been in quarantine because of a recent outbreak of scarlet fever.

The Shriners have promised to stage a special show, complete with a magician, for crippled children at the Royal Alexandra Solarium on June 20. The youngsters were unable to see yesterday's parade because the Solarium is so far from town.

Twins, Chanters Undampened

Three-year-old twins Robin and Laurel Burgess, snugly dressed in slickers, didn't let the rain stop them from enjoying yesterday's Shriners' parade. As they gazed in awe on the procession a passing group of chanters sang, "The sun shines bright in old Victoria, but it rained like — today," to the tune of "Glory, Glory, Hallelujah."